

The original documents are located in Box 20, folder “11/29/75-12/8/75 - Pacific Basin - General” of the Sheila Weidenfeld Files at the Gerald R. Ford Presidential Library.

Copyright Notice

The copyright law of the United States (Title 17, United States Code) governs the making of photocopies or other reproductions of copyrighted material. Gerald Ford donated to the United States of America his copyrights in all of his unpublished writings in National Archives collections. Works prepared by U.S. Government employees as part of their official duties are in the public domain. The copyrights to materials written by other individuals or organizations are presumed to remain with them. If you think any of the information displayed in the PDF is subject to a valid copyright claim, please contact the Gerald R. Ford Presidential Library.

Sheila
Nancy

CLOTHING NOTES

ALASKA

Fairbanks: There will be a half-hour program in a hangar (temperature: about 30 degrees) immediately upon arrival. You will probably want to wear pants, and you may want some long winters underneath them. Boots or closed, very warm shoes with heavy socks underneath.

Mrs. Ford will then go for two hours and 20 minutes to a nearby house.

Anchorage: Same clothing requirements if you're planning on walking around there. (there are about four hours of personal time.) Dress for evening reception is long and casual (There may be some short cocktail dresses, but on the whole, Alaskans do not dress up very much.)

HAWAII

Temperature had been consistently about 80 degrees, but it is not a hot or muggy 80. One day time dress would probably be required. Long casual dresses and slacks seem to be the generally accepted evening dress. Nights are quite cool, and long sleeves or a warm sweater are needed.

patti

THE WHITE HOUSE
WASHINGTON

SPECIAL NOTE

The great majority of this information is close hold. It is not being released to the Press for several days.

Sun - Mon. Dec. 1 5:00-5:30

No Ans. allowed - No mention
"Chinese Photography Exhibit"

"Nationalities Cultural
Palace" - next door
to "Minzu Hotel" -

AP office - say "hi" to



THE WHITE HOUSE

WASHINGTON

November 25, 1975

MEMORANDUM FOR: THE PRESIDENT
VIA: MR. RICHARD B. CHENEY
FROM: TERRY O'DONNELLS
SUBJECT: Summary Schedule for Trip
to the Pacific Basin
Saturday, Nov. 29 to Monday, Dec. 8, 1975.

This summary schedule is still subject to minor adjustments in times and sequence. All times are local.

SATURDAY, NOVEMBER 29, 1975 (WASHINGTON/ALASKA)

- 7:55 a.m. You, Mrs. Ford and Susan depart South Lawn via helicopter en route Andrews, board AF-1, and depart en route Eielson AFB, Fairbanks, Alaska. (Guests: Senator Gravel, Congressman Young, Mr. and Mrs. Lynn and Mr. Zarb) (7-1/2 hour flight) (-5 hrs. time change)
(Possible Departure Statement)
- 10:45 a.m. Arrive Eielson AFB, Fairbanks, Arrival Ceremony (Remarks)
- 11:25 a.m. Mrs. Ford's motorcade departs en route guest quarters.
- 11:50 a.m. Depart via motorcade en route Alyeska Pipeline Pump Station #8 (40 min. drive). En route you will stop to view pipeline construction.
- 12:30 p.m. Motorcade arrives Pump Station #8. Tour pipeline construction and equipment maintenance shack. Refreshments in Mess Hall.
- 1:35 p.m. Motorcade departs site en route Eielson AFB. (30 min. drive).
- 2:25 p.m. AF-1 departs Eielson AFB en route Elmendorf AFB, Anchorage, Alaska. Guests: Sen. Gravel, Congressman Young, Gov. and Mrs. Hammond, Sen. and Mrs. Stevens). (50 min. flight)
- 3:10 p.m. Arrive Elmendorf AFB, Anchorage. Depart via Motorcade en route Anchorage Westward Hotel. (10 min. drive)
- 3:30 p.m. Arrive Suite in Westward Hotel. (Personal time: 3 hrs., 10 min.)
- 6:40 p.m. Depart Suite en route function room for private GOP meeting. (Attendance: 30, Duration: 30 minutes) Return to Suite.
- 7:30 p.m. You and Mrs. Ford attend Senator Stevens' Birthday Party, Grand Ballroom, Westward Hotel. (Attendance: 750- Duration: 1 hour)
(Remarks) (Business Suit)
- 8:35 p.m. Arrive Suite. OVERNIGHT.

Susan's Press coverage Monday - private touring

Mon. Ford - Mon. Dec. 1

Arrival

welcoming banquet (approx. 5 AM. US time in morning)

Susan Mon. Dec. 1
arrival

5:00 Photo Exhibit (Cue press)

5:30 Visit Tasy Mossey at AP

Mon. Ford - Tues. Dec. 2

Free day

2:30
3:40 Temple of Heaven (?)

Susan Tues. Dec. 2 ^{no more than 30}

9:00 Gt. Wall

[Expanded pool] Sign-up list

8:15 Boarding ^{Press} motorcade

Approx 12:30 Ming Tombs (Not a good photo set-up)
lunch at Ming Tombs

(press tour wed for press to visit Gt. Wall)

3:4 Guest house

7:00 Ballet

shakes. arches good shot
elephant

Chinese will be watching every step - not appropriate - to mingle with service - clothes not ip bad lang - offensive to them

Always shake hands, by on titles - Mr. Chairman - respond

Don't clown around with agents - be careful with most
Certain words - shē ā shā ⇒ "thank-you"
Nē hā ⇒ how are you

SUNDAY, NOVEMBER 30, 1975 (ALASKA/JAPAN)

- 7:45 a.m. Depart Suite, board motorcade en route Elmendorf AFB. (10 min. drive)
 8:00 a.m. Arrive Elmendorf AFB, board AF-1, and depart en route Haneda International Airport, Tokyo, Japan. (7 hours, 20 minutes flight) (-5 hours time change and lose 1 day)

MONDAY, DECEMBER 1, 1975 (JAPAN/CHINA)

- 10:30 a.m. AF-1 arrives Haneda International Airport, Tokyo. Refreshments in VIP Lounge with For. Min. Miyazawa, Ambassador Uchida and Amb. and Mrs. James Hodgson. Reboard AF-1. (Personal Time: 30 min.)
 11:30 a.m. AF-1 departs Haneda International Airport, Tokyo, en route Peking, People's Republic of China. (4 hours, 30 min. flight) (-1 hour time change)
 3:00 p.m. Arrive Peking Capital Airport. Arrival Ceremony. No Remarks.
 3:30 p.m. Depart Peking Capital Airport via motorcade en route Guest House #18. (30 minutes drive) (You will ride with Vice Premier in his car.)
 4:00 p.m. Arrive Guest House #18. Refreshments with both Official Parties.
 4:25 p.m. Arrive Residence Quarters. (Personal Time: 2 hours; 50 minutes)
 7:15 p.m. You and Mrs. Ford depart via motorcade en route Great Hall of the People. (Business Suit)
 7:25 p.m. Arrive Great Hall of the People. Photo Session with Chinese and U.S. Official Parties and USLO Personnel
 8:00 p.m. Dinner begins. (Toast) *welcoming*
 10:15 p.m. Dinner concludes. Depart via motorcade en route Guest House #18.
 10:30 p.m. Arrive Residence. OVERNIGHT.

TUESDAY, DECEMBER 2, 1975 (CHINA)

- 9:45 a.m. Depart via motorcade en route Great Hall of the People.
 10:00 a.m. Head to Head Meeting. (Duration: 2 hours) Susan - possible visit to Great Wall.
 12:00 Noon Head to Head Meeting concludes. Return to Residence via motorcade.
 12:20 p.m. Arrive Residence. (Personal Time: 2 hours, 10 minutes)
 2:30 p.m. Depart Guest House #18 via motorcade en route Temple of Heaven. (25 min. drive) Mrs. Ford - free afternoon. Susan - possible visit to Ming Tombs.
 2:55 p.m. Arrive Temple of Heaven. Tour.
 3:40 p.m. Depart Temple of Heaven via motorcade en route Guest House #18.
 4:05 p.m. Arrive Guest House #18. (Personal Time : 3 hours)
 7:05 p.m. You and Mrs. Ford and Susan depart Guest House #18 via motorcade en route Great Hall of the People.
 7:15 p.m. ✓ Refreshments/Ballet. *and folk dancing*
 8:45 p.m. Ballet concludes. Return to Residence via motorcade.
 9:05 p.m. Arrive Guest House #18. OVERNIGHT.

Susan
 9:00 Get. Wall
 approx 12:30 Ming Tombs -
 lunch at Ming Tombs
 btw 3:00-4:00 Guest House
 7:00 Ballet

Pat Warlaw - State Dept with her.
Chinese Host: ?
Men - speak chi.

SUSAN Dec. 3 - Wed.

Approx. times

Susan

9:00 Commune (45 mins)

leave 10:45

11:10 Temple of Heaven
(nic pictures)

12:00 leave

12:20 guest house

1:30 Summer Palace
(people)

Chinese custom to ask before taking shots - Ask Chinese host
As soon as you of Chinese custom - can't take pictures while on route
(time flexible)

5:00 (?) back guest house

7:40 Sports event

The Korean Friendship Commune
(streamline version of a commune.
Not permitting coverage

Ⓢ

Mr. Ford - Dec. 3 - Wed.

Bill Thomas - State Dept.
- official
- (ip) hostess

✓ De 10:30 Forbidden City - Palace Museums

Imperial Gardens - 1st
Hall of Treasures -

Cshe & Pres. saw rest of Forb. new pier room
Approx. 45 min.

Men goes Mrs. rooms
coverage difficult
Solid gold watch \$125,000

9:30 - 9:45
Board Press
Prepositioned
at Imperial
Gardens.

11:45 leaves - returns to guest house

Private lunch

✓ 1:30 Peking Dance School - Tea Room 1st for briefing
5 or 6 of rooms in same floor
10 minutes
photos for moment

2 aisles → photos 1
writer's memo
auditorium across courtyard
writer behind Mr.
Ford - walk & sit
photos in front of orchestra

folk dancing, ballet - young men; gymnastics
(If she feels comfortable - will dance)

to auditorium - tee served - watches performance of
folk dancing (short) goes on stage & shakes hands

3:30 leaves; to residence

7:40 Sport Exhibition

3. 9:00 ^{Susan} Commune - agricultural community
1/2 drive 45 min. there \$2,000 MP
daily farm
living quarters

WEDNESDAY, DECEMBER 3, 1975 (CHINA)

9:15 a.m. Depart Residence via motorcade en route Great Hall of the People.
9:30 a.m. Head to Head Meeting. (Duration: 2 hours) Mrs. Ford ✓ possible AM visit to Palace Museum. Susan -- ✓ possible AM visit to Commune.
11:30 a.m. Meeting concludes. Return to Residence via motorcade.
11:50 a.m. Arrive Residence. (Personal Time: 2 hours, 10 minutes)
2:00 p.m. You board motorcade at Guest House #18 and depart en route Agricultural Exhibition Center. Mrs. Ford - possible visit to Peking Dance school. Susan - possible PM visit to Summer Palace.
2:25 p.m. Arrive Agricultural Exhibition Center. Tour. (Duration: 1 hour)
3:25 p.m. Motorcade departs tour site en route Guest House #18.
3:50 p.m. Arrive Guest House #18. (Personal Time: 3 hours, 50 minutes)
7:40 p.m. You and Mrs. Ford and Susan depart via motorcade en route Sports Arena.
7:45 p.m. Refreshments/Sports Exhibition. (Attendance: 12,000)
9:15 p.m. Sports Exhibition concludes. Return to Residence via motorcade.
9:30 p.m. Arrive Guest House #18. OVERNIGHT.

THURSDAY, DECEMBER 4, 1975 (CHINA)

9:15 a.m. Depart Guest House via motorcade en route Great Hall of the People.
9:30 a.m. Head to Head Meeting begins. (Duration: 2 hours) Mrs. Ford and Susan - possible AM tour of carpet factory.
11:30 a.m. Head to Head Meeting concludes. Motorcade departs Great Hall of the People en route USLO. Mrs. Ford arrives USLO via separate motorcade.
12:00 Noon Attend Buffet Luncheon in Bush Residence for USLO Personnel.
1:45 p.m. Depart USLO via motorcade en route Summer Palace.
2:05 p.m. Tour Summer Palace. (Duration: 1 hour)
3:05 p.m. Tour of Summer Palace concludes. Proceed via motorcade to Residence.
3:20 p.m. Arrive Residence. (Personal time: 3 hours, 25 minutes)
6:45 p.m. Depart Guest House #18 via motorcade en route Great Hall of the People.
7:00 p.m. U.S. Reciprocal Dinner hosted by President and Mrs. Ford. (Toast) (Business Suit)
9:50 p.m. Motorcade departs Great Hall of the People en route Guest House #18.
10:00 p.m. Arrive Guest House. OVERNIGHT.

FRIDAY, DECEMBER 5, 1975 (CHINA/INDONESIA)

8:30 a.m. Depart residence via motorcade en route Peking Capitol Airport. (30 minutes drive)
9:00 a.m. Arrive Peking Capitol Airport. Departure Ceremony. (No Remarks.)
9:30 a.m. AF-1 departs Peking Capitol Airport en route Jakarta, Indonesia. (7 hour, 45 min. flight) (time change: -1 hour)
4:15 p.m. Arrive Jakarta International Airport. Arrival Ceremony. (No Remarks)
4:50 p.m. Depart Airport via motorcade en route Istana Merdeka (Presidential Palace) 30 min. drive) President Suharto will ride with you -- Mrs. Ford with Mrs. Suharto. Crowd situation.
5:20 p.m. Arrive Presidential Palace. Brief conversation prior to President Suharto's departure. (Personal time: 1 hour, 30 mins.)

Susan

Dec. 4

8:45 ~~(8)~~ Hospital visit - leave great house
(possible acupuncture clinic - but not likely)

10:30 ^{me} Peking Carpet Factory with BF

11:30 (No camera - press event)

11:50 Liaison office with Press
45 min

12:30 Forbidden City

She will see whole thing
Time flexible -

5:00 ~~Return~~

7:15 Reciprocal dinner.

Mrs. Fnd - Dec. 4

writer's observe behind them. free

10:15 Leave for Carpet Factory

10:30 [Briefing 1st with free]

11:30 Leave

11:50 US Liaison office - (Embassy)

lunch

12:30 Free afternoon

Possibilities

friendship store - shopping

7:15 Reciprocal Banquet

FRIDAY, DECEMBER 5, 1975 (CHINA/INDONESIA) - Continued

- 7:40 p.m. Escorted by F.M. Malik and Mrs. Malik, you and Mrs. Ford depart Suite en route motorcade. (3 min. drive)
 7:45 p.m. Arrive Istana Negra for State Dinner (Black Tie) (Toast)
 10:55 p.m. Arrive Presidential Palace on foot. OVERNIGHT.

SATURDAY, DECEMBER 6, 1975 (INDONESIA/PHILIPPINES)

- 7:55 a.m. Depart Presidential Palace on foot en route Istana Negra for Head to Head Meeting.
 8:00 a.m. Head to Head commences. Mrs. Ford - A.M. Tour Mini-Indonesia?
 10:00 a.m. Head to Head concludes. Return to Presidential Palace on foot. (Personal Time: 20 mins.)
 10:30 a.m. Accompanied by President Suharto, depart via motorcade en route Jakarta International Airport. (30 min. drive) Mrs. Ford and Mrs. Suharto will have arrived Airport independently. (Departure Ceremony) (No Remarks)
 11:30 a.m. Depart Jakarta International Airport via AF-1 en route Manila (3 hour, 30 min. flight) (+1 hour time change)
 4:00 p.m. Arrive Manila International Airport. Arrival Ceremony. Remarks. Board motorcade with President and Mrs. Marcos, depart en route Rizal Monument. (Crowd situation along route.) Lay wreath at Rizal Monument. (20 min. drive)
 5:15 p.m. Arrive Malacanang. Refreshments. (Personal Time: 10 mins.)
 5:45 p.m. Meeting with President Marcos. (Duration: 30 minutes)
 6:15 p.m. Return to Suite. (Personal Time: 1 hour, 45 minutes)
 8:00 p.m. Gift Exchange. State Dinner at Palace. (Toast) (Black Tie)
 11:00 p.m. Dinner concludes. OVERNIGHT.

SUNDAY, DECEMBER 7, 1975 (PHILIPPINES/HAWAII)

- 7:55 a.m. You and Mrs. Ford depart Palace via motorcade en route Yacht at pier.
 8:00 a.m. Yacht departs Manila en route Corregidor. Breakfast on board. (1 hour Head to Head) (2-1/2 hour sail)
 10:30 a.m. Arrive Corregidor. Wreath-laying Ceremony. (No Remarks.)
 11:30 a.m. Depart Corregidor en route Manila with lunch on board. (Staff time: 1 hr.)
 2:00 p.m. Arrive Manila. Motorcade to airport. (20 min drive) Departure Ceremony. (Remarks)
 3:15 p.m. AF-1 departs Manila en route Hickam AFB, Honolulu, Hawaii. (10 hour flight) (+6 hour time change - gain 1 day)
 7:15 a.m. AF-1 arrives Hickam AFB, Honolulu, Hawaii. Crowd.
 7:20 a.m. Depart via motorcade en route CINCPACFLT Aiea Boat Dock.
 7:35 a.m. CINCPACFLT Launch departs en route USS Arizona Memorial.
 7:45 a.m. Wreath Laying Ceremony at USS ARIZONA Memorial. Remarks.
 8:15 a.m. Proceed via boat/motorcade to Kahala area residence.
 9:00 a.m. Private breakfast with community leaders in Kahala area.



SUNDAY, DECEMBER 7, 1975 - Continued

10:00 a.m. Breakfast concludes. Depart via motorcade en route John F. Kennedy Theatre of the East-West Center, University of Hawaii.

10:10 a.m. Arrive John F. Kennedy Theatre. (Personal Time: 40 minutes)

11:00 a.m. Remarks at East-West Center.

11:30 a.m. Reception (Informal) for East-West Cultural Center leadership group. (Attendance: 30 - Duration: 20 minutes)

11:55 a.m. Depart East-West Center via motorcade en route Hickam AFB. (Driving Time: 30 minutes)

12:25 p.m. Arrive Hickam AFB. Board AF-1 and depart Hickam AFB en route Andrews AFB. (Flying Time: 8 hours, 45 mins.) (Time change: +5 hrs. (Mrs. Ford will remain behind.))

MONDAY, DECEMBER 8, 1975

2:15 a.m. AF-1 arrives Andrews AFB.

2:35 a.m. Arrive South Lawn.

#



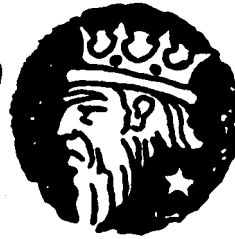

DOMAIN OF NEPTUNUS REX

Know ye, that SHIELA R. WEIDENFELD
on the 5 TH day of DECEMBER, 1975, aboard the
AIR FORCE ONE, Latitude 00-00, Longitude
111 - 20 EAST, appeared into Our Royal Domain and
having been inspected and found worthy by My Royal Staff,
was initiated into the:

Solemn Mysteries of the Ancient Order of the Deep
I command my subjects to honor and respect the bearer of
this certificate as One of Our Trusty Shellbacks.

Davy Jones

His Royal Scribe

Neptunus Rex

Ruler of the Raging Main

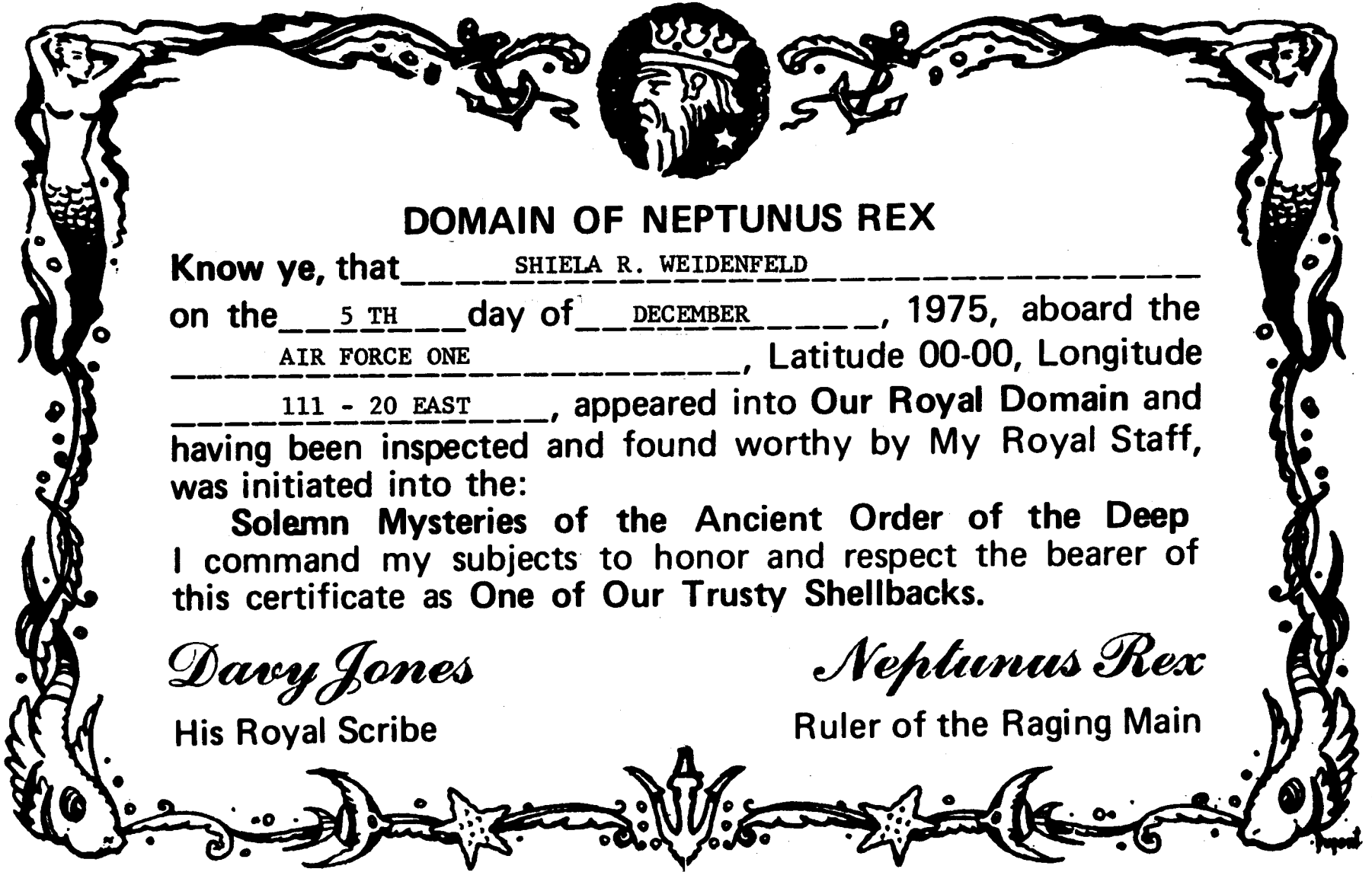

LIMITED OFFICIAL USE

DESIGNATED AND CONTINGENCY GIFTS

FOR PRESENTATION BY

THE PRESIDENT

AND

MRS. FORD

ON THEIR TRIP TO

THE PEOPLE'S REPUBLIC OF CHINA

INDONESIA

THE PHILIPPINES

NOVEMBER 29, 1975

PREPARED BY

THE OFFICE OF PROTOCOL

WASHINGTON, D. C.

LIMITED OFFICIAL USE



DEPARTMENT OF STATE

Washington, D.C. 20520

November 29, 1975

MEMORANDUM FOR: MR. RON NESSEN
WHITE HOUSE PRESS SECRETARY
MRS. SHEILA WEIDENFELD ✓
PRESS SECRETARY TO MRS. FORD

FROM : MARYLOU SHEILS
PROTOCOL OFFICER *M. Lou*

SUBJECT : GIFTS

Attached are the "designated" gifts for officials in the People's Republic of China, Indonesia and the Philippines, from the President and Mrs. Ford.

These are NOT TO BE RELEASED before re-checking with me to see that a) that the gifts have been exchanged and b) that the gifts exchanged are actually those designated.

Many thanks for your cooperation.

*all gifts to men - from the President
all gifts to women - from Mrs. Ford*

THE CHIEF OF PROTOCOL
DEPARTMENT OF STATE
WASHINGTON

November 20, 1975

MEMORANDUM FOR THE PRESIDENT AND MRS. FORD

SUBJECT: Official Gifts For Your Trip To
The People's Republic of China,
Indonesia and the Philippines,
November 29, 1975

We have been informed by the staff making arrangements for your upcoming trip that you will probably receive gifts in each country that you visit. Attached is a list of the individuals in each country who may present gifts to you; and the gift that we suggest if you wish to reciprocate. Should other circumstances warrant a gift, a list of contingency gifts is also included.

With the exception of Mrs. Ford's scarves and These United States, (a book recently purchased for your use) all of these gifts have been donated for your use or were purchased in previous years.

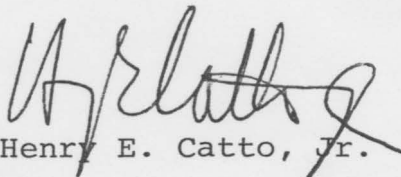
Henry E. Catto, Jr.

INDONESIA

His Excellency
General Suharto
President of Indonesia

"Young and Spirited", a new porcelain sculpture created by Boehm. It depicts two fledgling American Eagles, 10 1/2" wide, 9 1/4" high.

Mrs. Suharto

Cybis porcelain sculpture entitled "Windflower", a delicate flower with green foliage, 9" high, 6 1/2" wide.

His Highness
Sri Sultan Hamengku Buwono IX
Vice President of Indonesia

Limited-edition silver plate/plaque issued by the White House Historical Association etched in vermeil with a portrait of Thomas Jefferson.

Mrs. Hamengku Buwono

Cybis limited-edition porcelain sculpture of a magnolia inspired by those on trees at the White House, 4" tall, 7" long, on walnut base with the Presidential Seal.

His Excellency
Adam Malik
Minister of Foreign Affairs

A Tiffany silver presentation box lined in velvet with a Presidential Seal engraved on the lid, 7 1/2" long, 2 1/2" deep.

Mrs. Malik

Cybis porcelain sculpture entitled "Child's Head" on squared base with the Presidential Seal, 10" high.

INDONESIA

(continued)

The Honorable
The Governor of Jakarta
and Mrs. Sadikin

A hand-hammered pewter tea set by Don Miller, tea pot
6 1/2" high, creamer, sugar and tray.

PHILIPPINES

His Excellency
Ferdinand Marcos
President of the Philippines

Franklin Mint limited-edition set of silver proof medallions of all of the United States Presidents, in walnut presentation case.

Mrs. Marcos

Cybis procelain sculpture entitled "Windflower", a delicate flower with green foliage, 9" high, 6 1/2" wide.

His Excellency
Carlos P. Romulo
Secretary of Foreign Affairs

A limited-edition silver plate issued by the White House Historical Association etched in vermeil with portrait of George Washington.

CONTINGENCY GIFTS

SILVER

- 1 Harry Winston brooch of spray of stylized gold bands with two rubies and eighteen diamonds. In light blue presentation case of leather, stamped "The White House."
- 1 Bulova Accutron desk clock in silver contemporary case, 6 1/2" wide, in blue presentation case. (Should not be given in the People's Republic of China.)
- 4 Limited edition silver plates issued by the White House Historical Association, etched in vermeil with portrait of George Washington.
- 2 Tiffany silver round dishes with "molten" design, 5" diameter.
- 1 Gorham sterling silver pedestal-supported crystal plate, 11" diameter, 8" high.
- 1 Set of the first proof-edition coins of the new design prepared by the United States Mint for the Bicentennial, in lucite presentation case.

PORCELAIN AND CHINA

- 1 Cybis porcelain limited-edition sculpture of "American Indian Girl" on squared base with Presidential Seal, 13" high.
- 1 Cybis porcelain limited-edition sculpture of an American Indian Boy, on squared base with the Presidential Seal, 15" high.
- 1 Miniature Cybis porcelain entitled "First Flight" ... a kneeling child cupping a small bird in her hands.
- 1 Set of four Boehm porcelain limited-edition American bird plates, 9" diameter, 1970 Woodthrush, 1971 Goldfinch, 1972 Mountain Bluebird, 1973 Meadowlark.

PORCELAIN AND CHINA (continued)

- 1 Set of four "Grandma Moses" dinner plates each decorated with colorful reproductions of paintings by Grandma Moses, 12" diameter.
- 1 Cybis miniature American buffalo, 5" long, 3 1/2" high.
- 1 Miniature American Owl by Cybis, 4 1/2" high.

BOOKS

- 1 "The Virginia Way"
- 1 "American Antiques"
- 6 "These United States" - photographs by Fred Maroon and text by Hugh Sidey.

CHILDREN'S GIFTS

- 1 "Mickey Mouse" battery-operated wall clock in the shape of a wrist watch and band.
- 2 GAF "Viewmasters" consisting of hand-held battery-operated slide viewers and sets of slides of America, in walnut presentation case prepared especially for Presidential presentation.

OTHER ITEMS INCLUDED

- 5 Silver frames with Presidential Seal
- 10 Franklin Mint vermeil medallions -- "Jonathan Livingston Seagull Medallions" on gold chain.
- 1 Pewter plate with etched eagle, 9" diameter.
- 6 Scarves designed for Mrs. Ford by Frankie Welch.

INDONESIA

His Excellency
General Suharto
President of Indonesia

"Young and Spirited", a new procelain sculpture created by Boehm. It depicts two fledgling American Eagles, 10 1/2" wide, 9 1/4" high.

Mrs. Suharto

Cybis porcelain sculpture entitled "Windflower", a delicate flower with green foliage, 9" high, 6 1/2" wide.

His Highness
Sri Sultan Hamengku Buwono IX
Vice President of Indonesia

Limited-edition silver plate/plaque issued by the White House Historical Association etched in vermeil with a portrait of Thomas Jefferson.

Mrs. Hamengku Buwono

Cybis limited-edition porcelain sculpture of a magnolia inspired by those on trees at the White House, 4" tall, 7" long, on walnut base with the Presidential Seal.

His Excellency
Adam Malik
Minister of Foreign Affairs

A Tiffany silver presentation box lined in velvet with a Presidential Seal engraved on the lid, 7 1/2" long, 2 1/2" deep.

Mrs. Malik

Cybis porcelain sculpture entitled "Child's Head" on squared base with the Presidential Seal, 10" high.

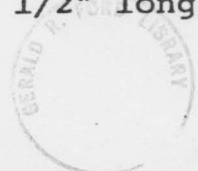

INDONESIA

(continued)

The Honorable
The Governor of Jakarta
and Mrs. Sadikin

A hand-hammered pewter tea set by Don Miller, tea pot
6 1/2" high, creamer, sugar and tray.



PHILIPPINES

His Excellency
Ferdinand Marcos
President of the Philippines

Franklin Mint limited-edition set of silver proof medallions of all of the United States Presidents, in walnut presentation case.

Mrs. Marcos

Cybis procelain sculpture entitled "Windflower", a delicate flower with green foliage, 9" high, 6 1/2" wide.

His Excellency
Carlos P. Romulo
Secretary of Foreign Affairs

A limited-edition silver plate issued by the White House Historical Association etched in vermeil with portrait of George Washington.



FOR IMMEDIATE RELEASE

JANUARY 8, 1976

OFFICE OF THE WHITE HOUSE PRESS SECRETARY

THE WHITE HOUSE

STATEMENT BY THE PRESIDENT

Premier Chou En-lai will be long remembered as a remarkable leader who has left his imprint not only on the history of modern China but also on the world scene.

We Americans will remember him especially for the role he played in building a new relationship between the People's Republic of China and the United States. We are confident that this relationship will continue to develop on the foundation of understanding and cooperation which he helped to establish.

The United States offers its condolences to the Government and people of the People's Republic of China.

#