

The original documents are located in Box 9, folder “4/7/76 - Photo - Cherry Blossom Princesses” of the Sheila Weidenfeld Files at the Gerald R. Ford Presidential Library.

Copyright Notice

The copyright law of the United States (Title 17, United States Code) governs the making of photocopies or other reproductions of copyrighted material. Gerald R. Ford donated to the United States of America his copyrights in all of his unpublished writings in National Archives collections. Works prepared by U.S. Government employees as part of their official duties are in the public domain. The copyrights to materials written by other individuals or organizations are presumed to remain with them. If you think any of the information displayed in the PDF is subject to a valid copyright claim, please contact the Gerald R. Ford Presidential Library.

Some items in this folder were not digitized because it contains copyrighted materials. Please contact the Gerald R. Ford Presidential Library for access to these materials.



THE WHITE HOUSE

WASHINGTON

MRS. FORD

EVENT: Photograph with Cherry Blossom Princesses

DATE: Wednesday, April 7, 1976

TIME: 4:00 p.m.

PLACE: Rose Garden or South Portico

SEQUENCE:

4:00 p.m. When Their Royal Highnesses (the Cherry Blossom Princesses) have assembled in the Cherry Blossom/Crab Apple Garden (renamed for the occasion) or South Portico, Susan Porter will escort you down to have your photograph taken with them. Also attending will be:

Mrs. Elizabeth Montag, President, National Conference
of State Societies

Mrs. Louise Parker, Chairman for the Princesses

4:10 p.m. Following the photographs, you will return to the residence.

NOTE: -Open press coverage
-No refreshments.

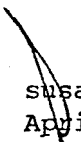
 susan porter
April 7, 1976

THE WHITE HOUSE

WASHINGTON

MRS. FORD

EVENT: Photograph with Cherry Blossom Princesses

DATE: Wednesday, April 7, 1976

TIME: 4:00 p.m.

PLACE: Rose Garden or South Portico

SEQUENCE:

4:00 p.m. When Their Royal Highnesses (the Cherry Blossom Princesses) have assembled in the Cherry Blossom/Crab Apple Garden (renamed for the occasion) or South Portico, Susan Porter will escort you down to have your photograph taken with them. Also attending will be:

Mrs. Elizabeth Montag, President, National Conference
of State Societies

Mrs. Louise Parker, Chairman for the Princesses

4:10 p.m. Following the photographs, you will return to the residence.

NOTE: -Open press coverage
-No refreshments

susan porter
April 7, 1976

Calif. didn't
1st

participate

S. Dak. - small state society
couldn't get a print



I take no
credit

I had very
good visitation

guided - very

both colleges Univ. times -
had

Issues - as far students

didn't bring up issues -
with Pres. E

Don't talk

on times - best that
he does speaking on the
part

For immedaite release
Wednesday, April 7, 1976

THE WHITE HOUSE
Office of Mrs. Ford's Press Secretary

Mrs. Ford will be greeting members of The Adams Chronicles television series today, April 7 at 3:00 P.M. in the Map Room at the White House. She will be presented with a John Quincy Adams Medal commemorating the series, as well as two books, Jack Shepherd's The Adams Chronicles, and The Book of Abigail and John, a collection of Adams family letters.

Participating in the ceremony will be Ms. Virginia Kassel, creator and executive producer of "Chronicles," Leora Dana, who plays Abigail Adams from middle age to old age, and Joseph T. Downer, Executive Vice President of Atlantic Richfield.

The Adams Chronicles, a 13-week series which traces the story of the Adams family through four generations and 150 years of American history, premiered on January 20, 1976. It was made possible by grants from the National Endowment for the Humanities, The Andrew W. Mellon Foundation, and Atlantic Richfield Company.

#

Press Coverage: Photo session, pick-up in Press Lobby at 2:50 P.M.

NAMES & ADDRESSES OF PRINCESSES*Not for release*

ALABAMA Miss Eleanor Irene Locklin 8806 Firerest Pl. Alexandria, Va. 22308

ALASKA Miss Hddi Hammond Governor's Mansion, Calhoun Ave., Juneau, Alaska 99

ARKANSAS Miss Karen Rae Rankin 3487 Winchester Park Dr. Apt. 34, Memphis, Tenn. 381

ARIZONA Miss Diane M. Nucholls 9315 Midland Turnpike, Upper Marlboro, Md. 20870

COLORADO Miss Roslyn Marie Bloch, 16 S. Van Doran St. S-308, Alexandria, Va. 22304

CONNECTICUT Miss Anne Marie Connor, 6329 Alberta St., Springfield, Va. 22152

DELAWARE Miss Amy Richards Boyer, 2315 Ridgeway Road, Wilmington, Delaware, 19805

FLORIDA Miss M. Daryl Fernandez, 1236 Longworth House Office Bldg. Washington, D.C. 20515

GEORGIA Miss Virginia Shayne Crowell, 9451 Arlington Blvd. Apt. 202, Fairfax, Va. 22031

GUAM Miss Rosemary C. Pablo, 201 Mass. Ave. N.E. Apt. 213A, Washington, D.C. 20001

HAWAII Miss Jamesie Kuulei Paleka, 1202 S. Washington St. #825, Alexandria, Va. 22304

IDAHO Miss Patrica Sue Hansen 4700 38th Pl. N. Arlington, Va. 22207

ILLINOIS Miss Jill Golden, Hood College, Frederick, Md. 21701

INDIANA Miss Heidi E. Reiter, Davidson Boc #74, Muncie, Indiana 47306

IOWA Miss Janet Lee Ingrid Engebretson, 10115 Forest Ave., Fairfax, Va. 22031

KANSAS Miss Mary Helen Browne Vox, 705 Le Mans Hall, Notre Dame, Indiana 46556

KENTUCKY Miss Suzab Hallemann Breathett, SMU Boc 1995 Dallas, Texas 75275

LOUISIANA Miss Charlotte Louise Wright, 7001 Richards Drive, Batob Rouge, La. 70001

MAINE Miss Deborah Rae Anderson, 42 Van Buren Rd., Limestone, Maine 04750

MARYLAND Miss Patricia Ann Aliusi, 2319 Ramblewood Dr., District Hgts. Maryland 20022

MASSACHUSETTS Miss Lisa A. Sullivan 24 Grove St., Medford, Mass 02155

MICHIGAN Miss Martha Morgan ter Horst, Box 1076 Echerd College St. Petersburg, Va. 22133

MINNESOTA Miss Ellie Andrea Dickerson, 3334 Ellis Court, Falls Church, Va. 22041

MISSISSIPPI Miss Diane Davis, 3165 N. Quincey St. Arlington, Va. 22207

MISSOURI Miss Kyle Koch Ichord, 216 Tantalion Drive, Tantaflon, Maryland 20022

MONTANA Miss Debra Ann Steffani, 212 Third St. N.E. Washington, D.C. 20001

NEBRASKA Miss Linda Bish, 2012 W. Louise St. Grand Island, Neb. 68801

NEVADA Miss Cynthia D. Corbitt, Box 327-South Hallm 6800 Wydown Blvd. Clayton, Va. 22135

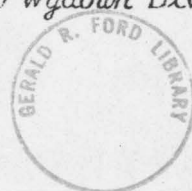

NEW HAMPSHIRE Miss Sonia Jean Magdziasz, 215 "C" St. S.E. Apt. #503 Washington, D.C. 20003
NEW JERSEY Miss Jennifer Thomas, 122 Riech Ave. Millville, N.J. 08332
NEW MEXICO Miss Eydie Runnels, Rt#3, 20 Zelma Dr. Greenville, S. Carolina 29601
NEW YORK Miss Marianne Theresa Piller, 1882 Se'Kale Ave. Brooklyn, New York 11237
NORTH CAROLINA Miss Doris Marie Wilson, 1514 N. Edison St. Arlington, Va. 22205
NORTH DAKOTA Miss John Marie Leitner, Apt. 818 4600 S. Four Mile Run Dr. Arlington, Va. 22201
OHIO Miss Sharon Lee ^{Kindness} ~~Kindness~~, 1461 Worthington Apt. D. Columbus, Ohio 43201
OKLAHOMA Miss Marguerite Steed, 845 Chautauqua St. Norman, Okla. 73069
OREGON Miss Cynthia Lynn Mather, 1880 Alban Towers, 3700 Mass. Ave. D.C. 20016
PENNSYLVANIA Miss Robin Lee Morris, 1952 Juka Ave., Columbia, Ohio 43201
RHODE ISLAND Miss Jaye Ann Doherty, 111 Lanchaster Ave., Warwick, Rhode Island 02886
SOUTH CAROLINA Miss Eileen Lightsey Harvey, 2727-29th St., N.W. #426, Washington, D.C. 20008
TENNESSEE Miss Tyree Bate MacFarland, Box 4, Rt#1, Old Lynchburgh Rd. Charlotte, N.C. 28201
TEXAS Miss Beth Kimbrough Oliver, 1912 Valleywood Rd., McLean, Va. 22101
UTAH Miss Sherree Stevenson, 1130 E. 518 N. Apt. 5, Provo, Utah 84601
VERMONT Miss Loni Leciers, R.F.D. #1 Depot Road, Cobbeston, Vermont 05446
VIRGINIA Miss Helen Allman, 1512 S. Arlington Ridge Rd., Arlington, Va. 22204
WASHINGTON Miss Laurie Elizabeth Sharp, 415-4th St. S.E. Apt. 5 Washington, D.C. 20005
WEST VIRGINIA Miss Joyce Mae Falbo, 5711 Shropshire Ct. Alexandria, Va. 22310
WISCONSIN Miss Deborah Ann Drow, 920 N. Overlook Dr., Alexandria, Va. 22305
WYOMING Miss Katy White, 501. Constitution Ave., N.E. Washington, D.C. 20002
D.C. Miss MARY FIFE - 1816 New Hampshire Ave. N.W. Washington. D.C.



CHERRY BLOSSOM PRINCESSES

Alabama	Miss Eleanor Irene Locklin
Alaska	Miss Hddidi Hammond
Arkansas	Miss Karen Rae Rankin
Arizona	Miss Diane M. Nucholls
Colorado	Miss Roslyn Marie Block
Connecticut	Miss Anne Marie Connor
Delaware	Miss Amy Richards Boyer
Florida	Miss M. Daryl Fennandez
Georgia	Miss Virginia Shayne Crowell
Guam	Miss Rosemary C. Pablo
Hawaii	Miss Jamesie Kuulei Paleka
Idaho	Miss Patricia Sue Harsen
Illinois	Miss Jill Golden
Indiana	Miss Heidi E. Reiter
Iowa	Miss Janet Lee Ingrid Engerbretson
Kansas	Miss Mary Helen Browne Vox
Kentucky	Miss Suzab Halleman Breathett
Louisiana	Miss Charlotte Louise Wright
Maine	Miss Deborah Rae Anderson
Maryland	Miss Patricia Ann Alieusi
Massachusetts	Miss Lisa A. Sullivan
Michigan	Miss Martha Morgan ter Horst
Minnesota	Miss Ellie Andrea Dickerson
Mississippi	Miss Diane Davis
Missouri	Miss Kyle Kock Ichord
Montana	Miss Debra Ann Steffani
Nebraska	Miss Linda Bish
Nevada	Miss Cynthia D. Corbitt
New Hampshire	Miss Sonia Jean Magdziasz
New Jersey	Miss Jennifer Thomas
Nex Mexico	Miss Eydie Runnels
New York	Miss Marianne Theresa Piller
North Carolina	Miss Doris Marie Wilson
North Dakota	Miss Joan Marie Leitner
Ohio	Miss Sharon Lee Kindness
Oklahoma	Miss Marguerite Steed
Oregon	Miss Cynthia Lynn Mather
Pennsylvania	Miss Robin Lee Morris
Rhode Island	Miss Jaye Ann Doherty
South Carolina	Miss Eileen Lightsey Harvey
Tennessee	Miss Tyree Bate MacFarland
Texas	Miss Beth Kimbrough Oliver
Utah	Miss Sherree Stevenson
Vermont	Miss Loni Leciers
Virginia	Miss Helen Allman
Washington	Miss Laurie Elizabeth Sharp
West Virginia	Miss Joyce Mae Falbo
Wisconsin	Miss Deborah Ann Drow
Wyoming	Miss Katy White
D.C.	Miss Mary Fife

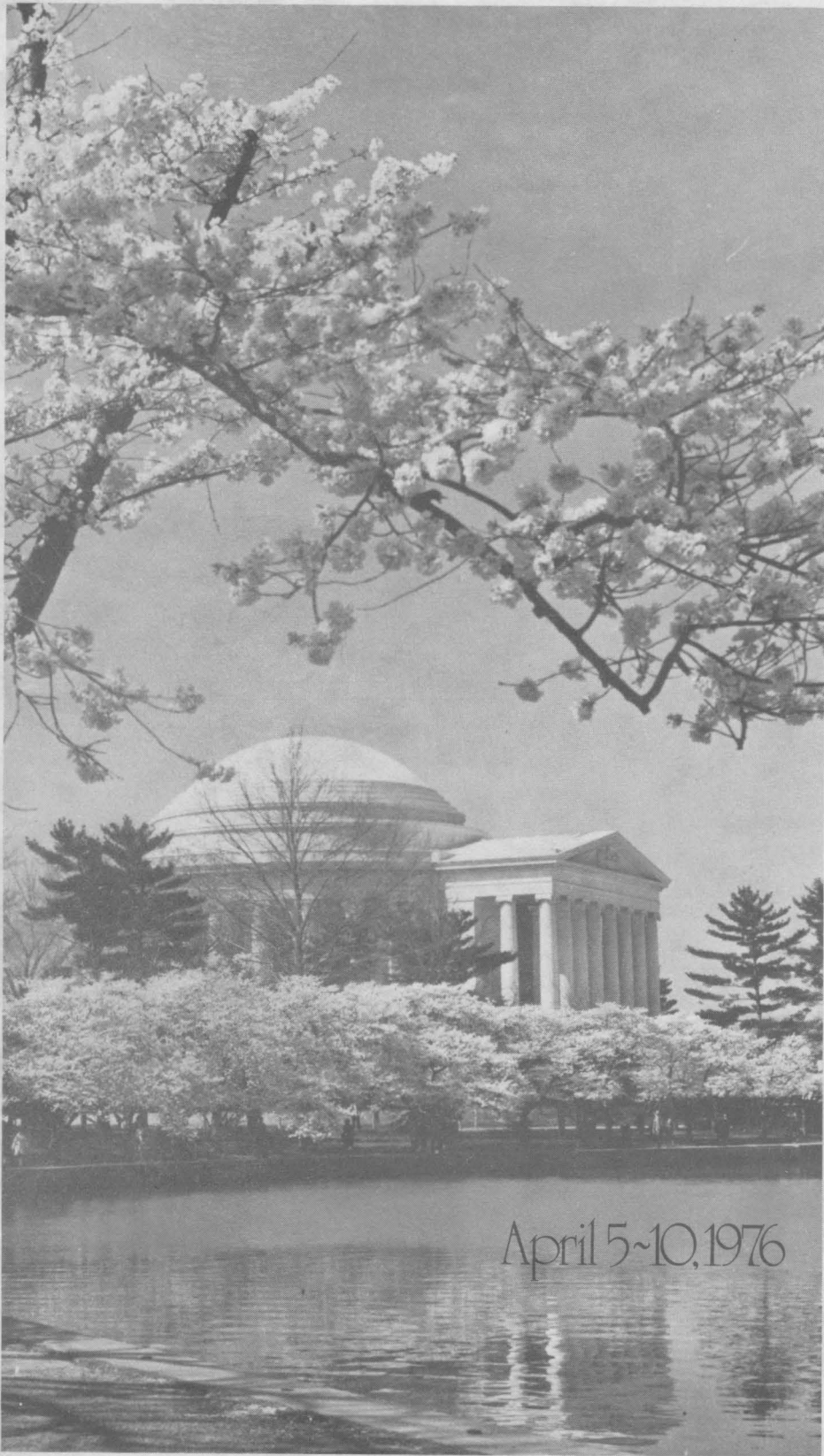

The National
Conference
of State Societies

April 5-10, 1976



CHEERY
BLOSSOM
FESTIVAL
PROGRAM

Washington... and the CHERRY BLOSSOM FESTIVAL

About a month after President William Howard Taft took office in 1909, Mrs. Taft became interested in planting Japanese cherry trees around Potomac Park. Dr. Johichi Takimine, the famous Japanese chemist, famous as the discoverer of adrenalin, was informed of Mrs. Taft's interest while he was visiting the Nation's Capital and arranged to have the city of Tokyo donate trees to the City of Washington.

The GIFT of 3,000 cherry trees of 12 varieties arrived in Washington and the first tree was planted by Mrs. William Howard Taft on March 27, 1912. At the same ceremony, Viscountess Chinda, wife of the incumbent Japanese Ambassador planted a second tree as a token of friendship between the people of the United States and Japan.

These two original trees are still standing today several hundred yards west of the John Paul Jones statue at the south end of 18th Street. Located at the bases of the trees are large bronze plaques which commemorate the occasion.

Through the years, a three-day program was developed and in 1935 a Queen was selected and crowned. Now a week-long event, the National Conference of State Societies is for the third consecutive year continuing the tradition of selecting the princesses and planning the pageantry. The Jaycees of Washington sponsor the Saturday Parade.

The Cherry Trees do not always pay attention to the calendar date set for the Festival. They usually begin to appear in early April, but they have also been known to bloom as early as March 20th or as late as April 15.

The National Conference of State Societies presents

The
1976

CHERRY
BLOSSOM
PRINCESSES



1976 PRINCESSES



Amy Richards Boyer
Delaware



Jennifer Elaine Thomas
New Jersey

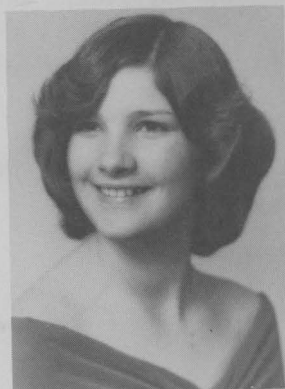

Anne Marie Connor
Connecticut



Robin Lee Morris
Pennsylvania



Virginia Crowell
Georgia



Lisa Sullivan
Massachusetts

1976 PRINCESSES



Patricia Ann Aluisi
Maryland



Sonia Jean Magdziasz
New Hampshire



Marianna Theresa Piller
New York



Eileen L. Harvey
South Carolina



Helen Glynn Allman
Virginia



Doris Marie Wilson
North Carolina

1976 PRINCESSES



Jaye Doherty
Rhode Island



Mary Fife
District of Columbia



Loni Leclerc
Vermont

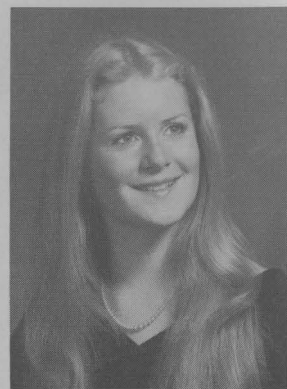

Susan Breathitt
Kentucky



Tyree Mac Farland
Tennessee



Sharon Kindness
Ohio

1976 PRINCESSES



Charlotte Louise Wright
Louisiana



Heidi Reiter
Indiana

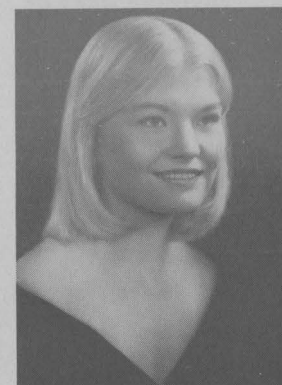

Diane Davis
Mississippi



Jill Golden
Illinois



Eleanor Locklin
Alabama

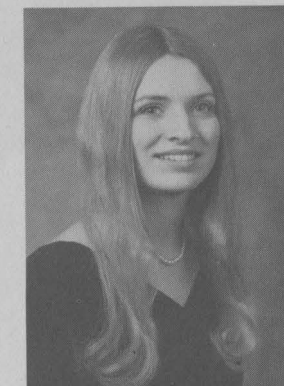

Deborah Anderson
Maine

1976 PRINCESSES



Kyle Koch Ichord
Missouri



Karen Rae Rankin
Arkansas



Martha Morgan Ter Horst
Michigan



Daryl Fernandez
Florida



Kim Oliver
Texas



Janet Engebretson
Iowa

1976 PRINCESSES



Deborah Ann Drow
Wisconsin



Ellie Andrea Dickerson
Minnesota



Cynthia Lynn Mather
Oregon



Mary Helen Browne
Kansas



Joyce Falbo
West Virginia



Cynthia Denise Corbitt
Nevada

1976 PRINCESSES

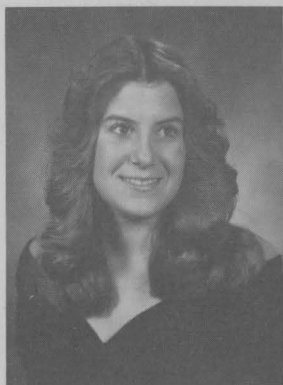

Linda Bish
Nebraska



Roslyn Marie Blach
Colorado



Jo Ann Leitner
North Dakota



Debra Ann Steffani
Montana



Laurie E. Sharp
Washington

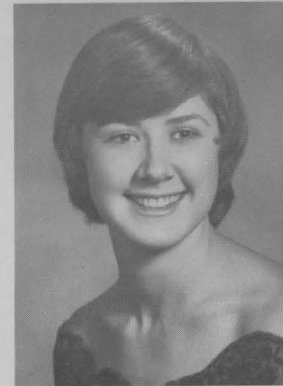

Patricia Sue Hansen
Idaho

1976 PRINCESSES



Katy White
Wyoming

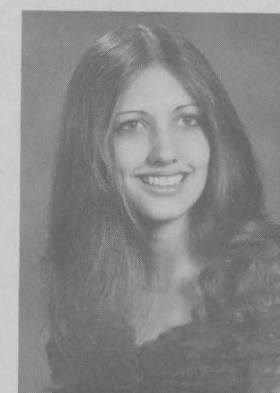

Sherree Stevenson
Utah

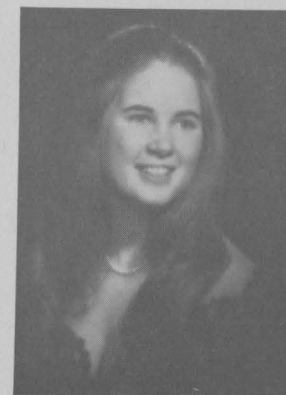

Marguerite Steed
Oklahoma

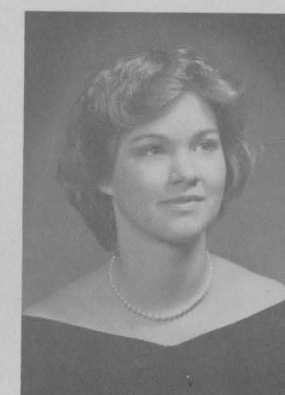

Eydie Runnels
New Mexico



Diane Nuckolls
Arizona



Jamesie Kuulei Paleka
Hawaii



Rosemary Pablo
Guam

Heidi Hammond
Alaska
(Picture Not Available)

Queens of Past Years

1948	Miss Doris Sheldon Delaware
1949	Miss Judy Queen, Montana
1950	Miss Joan Russell, Connecticut
1951	Miss Maldi Tarris, Wyoming
1952	Miss Elizabeth Ann Meyer, Pennsylvania
1953	Miss Janet Bailey, Ohio
1954	Miss Frances Mae Fisher, Kentucky
1955	Miss Jeanine Raymond, Maine
1956	Miss Barbara Lyman, Maine
1957	Miss Jean Marie Lee, Alaska
1958	Miss Carolyn Drigotas, Maine
1959	Miss Carolyn Marie Harris, Arkansas
1960	Miss Roberta Bretthausen, New Jersey
1961	Miss Elizabeth Marshall Howard, Kentucky
1962	Miss Kathleen Knous, Colorado
1962	Miss Frances Elizabeth Pastore, Rhode Island
1963	Miss Janice Lee Miller, Iowa
1964	Miss Anne Elizabeth Fitzpatrick, Iowa
1965	Miss Linda Gail Quase, Pennsylvania
1966	Miss Eleanor Adele Geraghty, Tennessee
1967	Miss Pamela Jean Rudden, New Jersey
1969	Miss Carol Burton, Utah
1970	Miss Sharon Michele Tooley, Alaska
1971	Miss Christina Ann Schuler, Ohio
1972	Miss Lynn Armstrong, Massachusetts
1973	Miss Elizabeth Kabis, Delaware
1974	Miss Rose Ann Tulley, Pennsylvania
1975	Miss Denise Heroux, Rhode Island

64th NATIONAL CHERRY BLOSSOM FESTIVAL Schedule of Events

MONDAY

APRIL 5	Princesses Tea and Orientation The Decatur House Mrs. J. Hodges Parker, Chairman (Virginia)	3:00 p.m.
---------	---	-----------

TUESDAY

APRIL 6	Breakfast at Woodward & Lothrop's Exhibit and Tour of The Octagon Lunch at the Panda House - The National Zoo	9:00 a.m.
	OFFICIAL OPENING OF THE CHERRY BLOSSOM FESTIVAL - LIGHTING OF THE STONE LANTERN AT THE TIDAL BASIN Mr. Eugene N. Ball, Chairman (Iowa)	2:00 p.m.
	Congressional Reception Dirksen Senate Office Building Introduction of Princesses and Congressional Escorts Colonel and Mrs. Roger Davis, Co-Chairmen (Oregon)	6:00 p.m.

WEDNESDAY

APRIL 7	Elizabeth Arden's Beauty Clinic Sheraton Park Hotel	9:00 a.m.
	Presentation of Princesses Luncheon and Fashion Show Mrs. Richard D. Gordan, Chairman (Connecticut)	12:00 noon
	Theatre Party for Parents and Princesses	8:00 p.m.

THURSDAY

APRIL 8	Private Tour of The White House for Princesses Tour of the City Luncheon in Bethesda State Society Receptions in the Evening	9:20 a.m.
---------	---	-----------

FRIDAY

APRIL 9	Japanese Reception Embassy of Japan His Excellency, Fumihiko Togo Luncheon at the Capitol Tour of the Capitol Cherry Blossom Princesses Sorority Pi Alpha Kappa Dinner Golden Ox Restaurant Mrs. Jan O'Kelley, Chairman (Kentucky)	10:00 a.m.
		6:15 p.m.

SATURDAY

APRIL 10	Private Tour of the Kennedy Center 1976 CHERRY BLOSSOM BALL Captain Ancel E. Cook, USNR (ret.), Chairman (Kentucky)	9:00 a.m.
		8:30 p.m.



Walter E. Washington
Mayor, Washington, D.C.



THE DISTRICT OF COLUMBIA
WASHINGTON, D.C. 20001

WALTER E. WASHINGTON
Mayor

GREETINGS TO THE NATIONAL CONFERENCE OF
STATE SOCIETIES ON THE OCCASION OF THE 64TH
CHERRY BLOSSOM FESTIVAL
APRIL 4-10, 1976

As Mayor of the District of Columbia, I am pleased to extend greetings and a warm welcome to the National Conference of State Societies on the occasion of the 64th Cherry Blossom Festival being held April 4-10, 1976.

Spring is here and once again the spotlight is focused on Washington's famous cherry blossoms. Sixty-four years ago, the American people accepted 2,000 flowering cherry trees from the people of Japan, symbolizing the friendship between the two nations. Neither could have foreseen the pleasure the spring blossoms would give to millions who have visited our Nation's Capital.

I know the residents of our city join with me in extending a warm welcome to all of you, and in wishing you a most enjoyable Cherry Blossom Ball and continued success in the years to come.

Sincerely yours,

Walter E. Washington
Walter E. Washington
Mayor

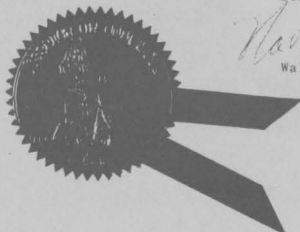

Fumihiko Togo
Ambassador of Japan



EMBASSY OF JAPAN
WASHINGTON, D. C.

Sixty-four years ago the people of Japan presented two thousand cherry trees to the American people. Over the years, these trees have bloomed and grown, as have the bonds of goodwill between our two countries.

I am especially pleased to be able to participate in the Cherry Blossom Festival during this American Bicentennial year.

Fumihiko Togo
Fumihiko Togo
Ambassador of Japan



Elizabeth M. Montag
President
National Conference
of State Societies

National Conference of State Societies

Washington D.C.
(Chartered by Act of Congress - April 3, 1952)



Welcome!

The National Conference of State Societies' 1976 Cherry Blossom Festival represents a monumental effort of the 52 State and Territorial Societies to bring you a week-long pageant while continuing to maintain the original concept of the Festival of promoting the goodwill and friendship that exists between the two nations who founded it in 1912 with the planting of the Japanese Cherry Trees.

We thank you for sharing this week with us and it is our sincere hope that the week will be a memorable one for you.

Elizabeth M. Montag
Elizabeth M. Montag
President

1976 CHERRY BLOSSOM FESTIVAL

OPENING CEREMONY

April 6, 1976

- 1:30 p.m. Music by the United States Air Force Ceremonial Band
Under the direction of Captain James M. Danielson
- 2:01 p.m. Arrival of the 1976 Cherry Blossom Princesses
- 2:10 p.m. Posting of the Colors by the Color Guard of the District of
Columbia National Guard

Japanese and American National Anthems

Introduction of Mrs. Elizabeth M. Montag, President,
National Conference of State Societies

Musical Selection by the U.S. Air Force Ceremonial Band

Introduction of the Honorable Walter E. Washington,
Mayor, Washington, District of Columbia

Introduction of Mr. Jimmy L. Dunning, Deputy Director,
National Capital Parks

Introduction of the Honorable Philip C. Habib, Assistant
Secretary of State for East ASia and Pacific Affairs

Introduction of His Excellency Fumihiko Togo, Ambassa-
dor of Japan

Lighting of the Stone Lantern by Miss Amy Nashida
(daughter of First Minister Nashida) and Miss Denise
Heroux, 1975 NCSS Cherry Blossom Queen

Miss Patricia Bray — Mistress of Ceremonies National
Heritage Theatre

Mr. Eugene N. Ball, Chairman (Iowa)



JIM PECK
Master of Ceremonies

Host, "Take It From Here", WRC-TV where conversation, as opposed to a prolonged interview or a question and answer format, sets this new concept apart from the usual television "talk".

With an M.A. in Psychology from Marquette University in Milwaukee, Jim's career has run from Admission Counselor and Director of the Liberal Arts Evening Division at Marquette to both announcing and back-up news at WISN-TV in Milwaukee. He also produced and hosted a number of programs at WTMJ-TV and WVTM in his native Milwaukee before joining WRC-TV in 1973.

CHERRY BLOSSOM FESTIVAL Congressional Reception

PROGRAM

- 6:00 p.m. GATHERING TIME
- 6:30 p.m. Welcome by Mrs. Elizabeth Montag, President, National Conference of State Societies
- Presentation of the Colors, Joint Armed Forces Color Guard
- Pledge of Allegiance
- Introduction of Master of Ceremonies, Jim Peck, WRC-TV
- Introduction of Princesses and Escorts
- Entertainment by the Madrigal Singers of Wilton High, Wilton, Connecticut
- Reception
- Background music by Mrs. James Mitchell (Tennessee).

COMMITTEE

- Colonel and Mrs. Roger Davis, Co-Chairmen (Oregon)
- Mrs. and Mrs. William Neely (Oregon)
- Mr. and Mrs. William Roth (Oregon)
- Capt. and Mrs. Joe L. Pecore (Oregon)
- Miss Jill Wissler (Oregon)
- Mr. and Mrs. David Johnson (Oregon)
- Miss Eva Krutter (Massachusetts)
- Mrs. Joan L. Huke (Kentucky)



Mrs. Fumihiko Togo
wife of the
Ambassador of Japan

HONORARY CHAIRMAN
Luncheon-Fashion Show

Luncheon~Fashion Show PROGRAM

Music by Howard Devron

Welcome Mrs. Elizabeth M. Montag,
President National Conference of State Societies

Introduction of Honorary
Chairman and Guests Mrs. Richard D. Gordan

Introduction of
Master of Ceremonies Mr. Rex Marshall, Coordinator

Presentation of Princesses Jackson Bain, WRC-TV,
Master of Ceremonies

Invocation The Rev. Edward L. R. Elson,
Chaplain, United States Senate

Luncheon

Fashion Presentation by Lady Hamilton of Arlington, Va.
Mary Jane Seale, Coordinator/Commentator

Drawing of Door Prizes Mrs. Richard D. Gordan

Benediction The Rev. Gilbert V. Hartke,
Emeritus Professor of Drama and Special Assistant to
the President for Public Affairs, Catholic University

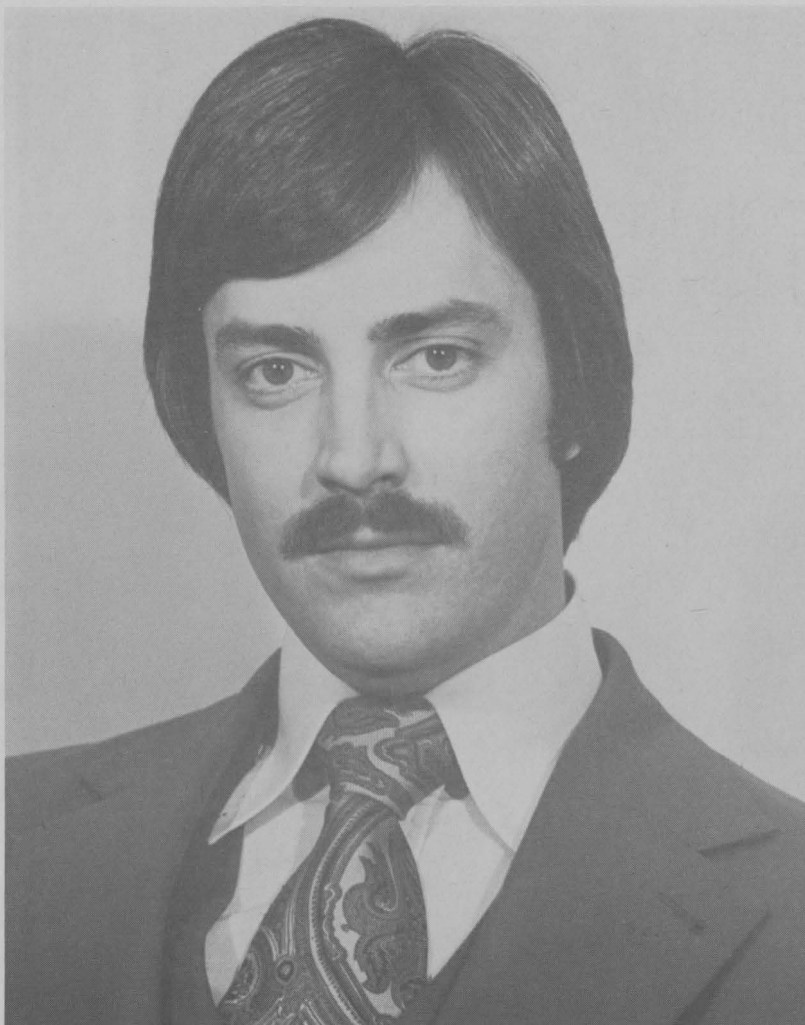

JACKSON BAIN
WRC-TV
Master of Ceremonies

Jackson Bain co-anchors "The News Center" weekday evenings, 6:00-7:00 p.m. on WRC-TV4. He shares the responsibility of presenting the news to Washingtonians with Jim Vance, presents his "commentary" and conducts segments of "NBS News Debriefing" on "The News Center." Jackson Bain, and the other anchors of "The News Center," also present by-line investigative reports done outside the studio.

Jackson Bain joined "The News Center" from WAGA-TV, Atlanta where he was a news anchorman. His previous broadcast news experience ranges through Georgia and Texas outlets and Army broadcasting in Vietnam and Germany.

He holds his B.A. in Journalism from the University of Maryland – Extension, Heidelberg, Germany and did graduate study at the University of Georgia and German's Munich and Erlangen Universities.

Luncheon~Fashion
Show Committee

Chairman	Mrs. Richard D. Gordan (Connecticut)
Invitations	Mr. and Mrs. Al Collector (Tennessee)
Reservations	Mrs. Al Collector
Decorations**	Mrs. Electra Perros (Vermont)
	Dr. Theodore Perros (Vermont)
	Inge Kessler (Vermont)
	Cecil Sorrell (Vermont)
	Patricia Whitty (Vermont)
	Dena Zolotas (Vermont)
	Matsuko Riley (Fort Leavenworth, Kansas)

Hostesses/Past Princesses

Nancy Armstrong, Virginia 1975	Valerie Haase, California, 1974
Bunny Baker, Maryland 1958	Betsy Jefferson, Kentucky, 1961 (Queen)
Jean Croom, North Carolina, 1975	Jan O'Kelley, Kentucky, 1966
Lynn Fulk, Kentucky, 1971	Belinda Rollins, Dist. of Columbia, 1971
Barbara Garver, Ohio, 1966	Miriam Montag, Connecticut, 1973

**The ancient, intricate and delicate Japanese art of Origami (or paper folding) is the decoration for the table at today's luncheon.

The birds featured are "Tsuru" (or "Orizuru" when folded) meaning Crane, in English. The Crane symbolizes long life.

Japanese people fold Orizuru when wishing to reach their ultimate in happiness, health, love, success... their desire.

The decorations for the luncheon were made by Mrs. Matsuko Riley who is presently at home at Ft. Leavenworth, Kansas with her Army Officer husband and their children.

Fashion... a state of Mind

INVITATION TO A CHERRY BLOSSOM WEDDING

Bridal Gown

White Organza-Silk Venice Applique/Beading/Att Train	\$240
Venice Lace Mantilla Chapel Length Veil/Blusher	100

Bridesmaid Gown

Cherry Pink Jersey/3 Tier/Lettuce Leaf Edging	50
---	----

Men's Formal Wear — After Six — Master's Tuxedo

COUNTRY GIRLS

1. Navy T Shirt/Wh/Navy Print Skirt	50
2. Red T Shirt/Floral Print Skirt	48
3. Black T Shirt/Long Print Skirt	64

AFRICAN INFLUENCE

4. 3 Pc Plum Stripe Cotton — Chester Weinberg for R. P. Gordon	140
5. 3 Pc Rust/Plum Skirt/Top — Chester Weinberg for R. P. Gordon	90
6. 2 Pc Jumper/Jct — Chester Weinberg for R. P. Gordon	90

SUPER ON LOOKS

7. 2 Pc Pink Ultra Suede Suit — Joan Leslie	260
8. 2 Pc Coral Tunic/Pants — Kimberly	80

SOFT TOUCH

9. Celery Qiana Dress	76
10. Rose Crepe de Chine Dress — Joan Leslie	160
11. 2 Pc Wisteria Dress — Chester Weinberg for R. P. Gordon	100
12. 2 Pc Seafoam Dress — Carlye	98

THREE ON STRONG

13. Butterscotch 3 Pc Suit	136
14. Butterscotch 2 Pc Pant Set	95
15. Butterscotch Stripe T Dress	68

WATER BABIES

16. thru 19. Swimwear Covered by RIP RAP — Head to Toe Terry Made Exclusively for Lady Hamilton by Seale	
---	--

ONE TOUCH OF AMERICA

20. Porcelain Separates — John Meyer

Pant	25
Jct	64
Florence Alper Blouse R/W/B	28

21. 2 Pc Navy/White Dress — Carlye

22. Long White Jersey/Red-Navy Trim Bib

23. Navy Coat/Dress, Polka Dot Trim — By Vilano

24. 2 Pc White Nylon Weave — Dalton

25. White Jumpsuit/Navy Jct/Polka Dot Shirt — Devon Hall

CLEAR BRIGHTS

26. Red/White Jumpsuit — California Girl

27. Dress/Jct — White/Black Print by Vilano

28. Black Wrap Jumper — Carlye

Red Jersey Blouse

29. 2 Pc Black/White/Red

30. 3 Pc Black/White Suit

31. Red/White Stripe 2 Pc Dress

JUMPSUIT RAGE

32. Blue Jump/Scarf — Joan Leslie

33. Yellow Jump/Navy Trim

Bikini

34. Navy Jump/Denim Look

Florence Alper Blouse

SIFTING SANDS

35. Bone/Beige 3 Pc Pant Set (Tan T Shirt)

36. Bone/Beige 3 Pc Suit

DEPTH OF COLOR

37. Red/Green/Yellow Stripe Drop Waiste Dress — Carlye

38. Green Terry Velour Jumpsuit —

Waterclothes by Oleg Cassini

39. Green Rainwear/Hood

Dalton Ultrasilk Pant

Gold Vest

Jct

A TOUCH OF CLASS

40. White Linen Halter Dress — Estevez

41. White Dress/Green Jct

ON THE PALE SIDE

42. 3 Pc Champagne Suit

43. 2 Pc Stripe/Wrap Skirt

44. 3 Pc Beige Costume/Jersey T Shirt — Joan Leslie

45. Beige Vest Dress/Stripe Att Top

46. Beige Ultra Suede Wrap Coat

Florence Alper Blouse

EVENING IN ELEGANT MOTION

Fashions in this sequence represented by

ESTEVEZ

ARBEO for Carrie Couture

DON LUIS

KAY UNGER

DALTON

CRISSA

AFTER SIX Formal Wear — MASTER's Tuxedo

Price Range 85 — 250

Old Fashion Bathing Suits . STEIN'S THEATRICAL & DANCE CENTRE
Arlington, Virginia

Coordinator/Commentator Mary Jane Seale

CREDITS

Ladies Fashions — Lady Hamilton, Inc., 2405 Columbia Pike,
Arlington, Virginia 521-0990

Coordinator & Commentator — Mary Jane Seale

Men's Fashions — Masters Tuxedo, Bailey's Cross Roads, Va. . . . 820-9090
Mgr. Cy Shaheen

Young Fashions — Doris Harmon 524-1886

Bridal Staging — Quality Inn Central, Arlington, Virginia 524-4000
Gen. Mgr. Tim Coglan

Florist — Conklyn Florist, 2046 Wilson Blvd., Arlington, Va. . . 527-6916
Designer — Chuck Cattell

Hair Style — Touché Coiffure, 2415 Columbia Pike, Arl., Va. . . 920-5666
Stylist — Luiz

Song/Dance — Red/White/Blue Revue

Lazy Susan Dinner Theater 550-7384

7 Miles South of Beltway — I-95 off Route 1, Virginia

Cake Platform — Designer-BUILDER Frank Mayne and Peter Cole

Miniature Statues Christy and Troy

DOOR PRIZES — STATE SOCIETIES

Connecticut	Dinner for Two at City Club, Rockville, Md.
Hawaii	Two Tickets to Hawaii State Luau, June 12
Iowa	Book from a prominent Iowan author
Kansas	Gold Wheat Shaft Lapel Pin, courtesy, National Assoc. Wheat Growers
Kentucky	General Electric appliance gift: portable radio
Louisiana	"The New Orleans Cookbook" — signed by Senator Russell Long
Maine	Set of Maine Scenic Place Mats
Massachusetts	Silver Revere Bowl
Michigan	One case of Michigan Win — Schuler Cheese
Minnesota	Northwest Orient Airlines Bag, with one bottle of champagne
Mississippi	Crystal and Silver Waster or Ash Tray Set
Missouri	Silver Serving Tray
Montana	Original Artwork by Ray Dockstader through the office of Senator Metcalf, Montana
Nebraska	Nebraska Popcorn from the Corn Husker State: donor, Mr. Fred Lidam, Elevins Popcorn Co.
New York	Taylor Wines
Ohio	Basket of Fruit
Oklahoma	Rose Rock Sculpture
Oregon	Harry & David Fruitcake
South Carolina	"The Charleston Receipts Cookbook"
Tennessee	Pewter Bicentennial Dish
Utah	Four Copper Etchings of Utah, courtesy Kennicott Copper
Vermont	Vermont Cheddar Cheese (one wheel)
Virginia	Set of Two Diamond Cut Glasses
Washington	Gold Pen and Pencil Set
West Virginia	Blenko Glass Decanter

And Other Donors —

Gift \$25.00 value from Judi Ashworth's
Certificate 5500 Columbia Pike, Arlington, Va.

Gift \$12.50 Hair Styling from Valention's Hairstylists
Certificate 5500 Columbia Pike, Arlington, Va.

Dinner Phoenixia Restaurant
for Two 5444 Columbia Pike, Arlington, Va.

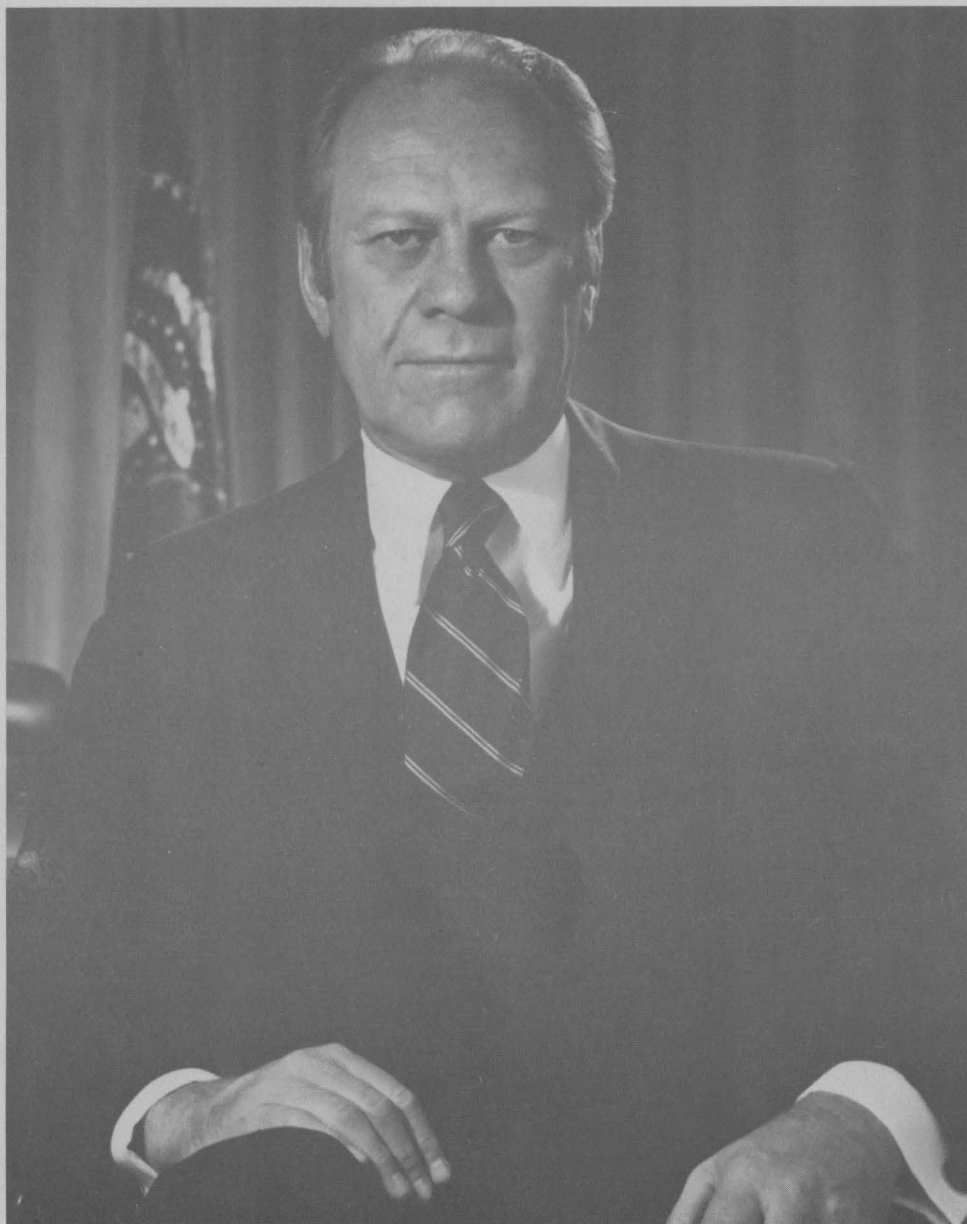

The Honorable GERALD R. FORD
PRESIDENT OF THE UNITED STATES
Honorary Chairman
of the
Cherry Blossom Ball

1976 CHERRY BLOSSOM BALL

Honorary Chairman
GERALD R. FORD
PRESIDENT OF THE UNITED STATES

Presentation of the Colors

Joint Armed Services Color Guard

National Anthem

Introduction of

Ancel E. Cook, Chairman
Elizabeth M. Montag, President

Introduction of Princesses

Jackson Bain
Master of Ceremonies
WRC-TV

Miss Congeniality Award

Selection of the Queen

The Honorable Walter E. Washington
Mayor, the District of Columbia

Coronation of Her Majesty The Queen

His Excellency, Fumihiko
The Ambassador of Japan

Princesses Waltz

Dancing to Howard Devron

1976 CHERRY BLOSSOM BALL

Committee

Ancel Cook Chairman (Kentucky)
Mrs. Dixie Herrington Reservations (Minnesota)
Mrs. Paul Fulk Invitations (Kentucky)
Mr. Paul Fulk Escorts (Kentucky)
Mrs. Joan L. Huke Patrons, Sponsors (Kentucky)
L. Magrath Montag Publicity (Connecticut)
Mrs. Al Collector Hostesses (Tennessee)

Decorations Hargrove, Inc.

1976 Princess Committee

Mrs. J. Hodges Parker Chairman (Virginia)

Mrs. Ray Smart Kentucky

Miss Maxine Huff Virginia

Mrs. George Oliver Texas

Miss Julie Parker
1974 Virginia Cherry Blossom Princess

1976 Princesses' Gifts

Connecticut	Silver Serving Tray International Silver Company, Meriden, Connecticut
Georgia	2 lb. Pecans H. R. Dunn, Red Hill Farms, Rockland, Georgia Col. and Mrs. Robert Patterson, Springfield, Virginia
Guam	Scarf Governor and Mrs. Ricardo R. Ordallo
Hawaii	Perfume Set — Pikaki Ginger, White Plumari Hawaii Congressional Delegation
Illinois	Umbrella Sear, Roebuck and Company
Kentucky	Small Bronze Colt on Wood Department of Commissioner of Public Information, Frankfort, Kentucky
Louisiana	Medallion (depicts the Louisiana State Flag and the American Flag Mr. and Mrs. William H. Wright, Jr., Baton Rouge, Louisiana)
Minnesota	Betty Crocker Cook Book General Mills, Minneapolis, Minnesota
Nebraska	Cans of Popcorn Blevins Popcorn Company, North Bend, Nebraska
New Jersey	Replica of the Philadelphia Liquor Decanter and Antique Piece Wheaton Industries, Millville, New Jersey

1976 PRINCESSES' GIFTS (CONTINUED)

Oklahoma	Rose Rock Sculpture Timberlake Studios, Norman, Oklahoma
Oregon	Box of Chiffon Facial Tissues Crown Zellerback, Portland, Oregon
Tennessee	Johnny Cash Record Album and Nashville Brass Stadium Cushion Tennessee Tourist Development, Nashville, Tennessee
Virginia	Bicentennial Napachief designed by Frankie Welch of Virginia Frankie Welch
Vermont	Vermont State Society Maple Syrup (1 oz. bottle)
West Virginia	Glassware Seneca Glass Company, Morgantown, West Virginia
Wyoming	Necklace with Jade Wyoming State Travel Bureau, Cheyenne, Wyoming
and	
Missouri	Paperweight with enclosed piece of Missouri lead Ozark Lead Co., Sweetwater, Missouri
Arizona	Subscription to Arizona Highway Magazine Arizona State Society, Arizona Public Service, Salt River Project, Tucson Gas & Electric Co.

Sponsors

ALABAMA STATE SOCIETY	MAINE STATE SOCIETY
COLORADO STATE SOCIETY	MASSACHUSETTS STATE SOCIETY
CONNECTICUT STATE SOCIETY	MISSISSIPPI STATE SOCIETY
GEORGIA STATE SOCIETY	NORTH CAROLINA STATE SOCIETY
ILLINOIS STATE SOCIETY	UTAH STATE SOCIETY
KANSAS STATE SOCIETY	VERMONT STATE SOCIETY
KENTUCKY STATE SOCIETY	WASHINGTON STATE SOCIETY
LOUISIANA STATE SOCIETY	PI ALPHA KAPPA

Patrons

MR. AND MRS. RUSSELL LIGHT
A FRIEND
L. MAGRATH MONTAG
ELIZABETH M. MONTAG
HOFFMAN CO. INC. of ALEXANDRIA

Chairing Committees



Mrs. J. Hodges Parker
Princesses



Eugene N. Ball
Lighting of Lantern



Colonel and Mrs. Roger Davis
Congressional Reception



Rex Marshall
Coordinator



Mrs. Al Collector
Invitations and
Reservations



Mrs. Richard D. Gordon
Luncheon-Fashion Show



Mrs. Joan Huke
Patrons and
Sponsors



Mrs. Dixie Harrington
Invitations and
Reservations



Capt. Ancel E. Cook
USNR (Ret.)
Cherry Blossom Ball

Magrath Montag Publicity
Albert Mogzec, Photographer

Mrs. Douglas L. Edwards
Charm

The National Conference of State Societies

1975-76 Officers and Directors

President	Mrs. Elizabeth M. Montag (Connecticut)
First Vice-President	Mr. Rex Marshall (West Virginia)
Second Vice-President	Mr. Grant Howard (Minnesota)
Third Vice-President	Mrs. Marcella Hall (Missouri)
Secretary-General	Miss Ruth Lair (Texas)
Corresponding Secretary	Mrs. Joan Huke (Kentucky)
Recording Secretary	Mrs. Libby Graves (Arkansas)
Treasurer	Miss Eva Krutter (Massachusetts)
Assistant Treasurer	Mr. Joe S. Borja (Guam)
Historian	Mrs. Gertrude I. Grover (Michigan)
Director General	Mrs. Marie Owen (New York)
Deputy Director General	Mrs. Mary Lou Collector (Tennessee)
Clerk of the Conference	Mrs. Mary Lou Collector (Tennessee)
Assistant Clerk of the Conference	Mrs. Electra Perros (Vermont)
General Counsel	Mrs. Gladys Fishel (Connecticut)
Parliamentarian	Mrs. Ruth Cox
Region I	Miss Betty Splaine (Massachusetts)
Region II	Miss Adelaide L. Harris (New York)
Region III	Miss Edna Falbo (West Virginia)
Region IV	Mrs. Penny Bellas (Florida)
Region V	Mrs. Virginia K. Blake (Illinois)
Region VI	Mr. Kenneth Cramp (Minnesota)
Region VII	Mrs. Ann Sullivan (Kansas)
Region VIII	Mrs. Diana Broussard (Louisiana)
Region IX	Colonel Roger Davis (Oregon)
Region X	Mr. Rick Lavis (Arizona)

State Society Presidents

Alabama	Hon. James B. Allen
Alaska	Mr. Jack Ferguson
Arizona	Mr. Rick Lavis
Arkansas	Hon. Bill Alexander
California	Mr. John A. Vance
Colorado	Mr. R. Dale Hulshizer
Connecticut	Mr. L. Magrath Montag
Delaware	Mr. Kirk Betts
Florida	Hon. Bill Lehman
Georgia	Hon. Dawson Mathis
Guam	Mr. John Salas
Hawaii	Mr. Eugene F. Marchal
Idaho	Mrs. Scootch Pankonin
Illinois	Mr. Jack F. Seum
Indiana	Mr. Charles E. Shearer
Iowa	Mr. Tom Dawson
Kansas	Hon. John A. Schnittker
Kentucky	Mr. Paul B. Fulk
Louisiana	Mr. Joseph M. Broussard
Maine	Mr. Herman D. Stover
Maryland	Mr. William R. Clay
Massachusetts	Mr. John Corrigan
Michigan	Miss Debbie Insley
Minnesota	Mr. Harold P. Gross
Mississippi	Mr. Jon Hinson
Missouri	Mr. S. W. Herrell

STATE SOCIETY
PRESIDENTS
(CONTINUED)

Montana
Nebraska
Nevada
New Hampshire
New Jersey
New Mexico
New York
North Carolina
North Dakota
Ohio
Oklahoma
Oregon
Pennsylvania
Puerto Rico
Rhode Island
South Carolina
South Dakota
Tennessee
Texas
Utah
Vermont
Virginia
Washington
West Virginia
Wisconsin
Wyoming

Ms. Beverly L. Knowles
Mrs. Ruth Thone
Mr. Robert S. Brown, Jr.
Mr. Richard Jacobsen
Hon. William Hughes
Mr. Richard D. Hatke
Mr. Edward S. Szukelewicz
Mr. John E. Giles
LTC David Montplaisir
Mr. John F. Garver
Mr. Chuck Palmer
Mr. William H. Roth
Mrs. Susan H. McMahon
Miss Elba Martinez
Mr. Joseph H. Hagan
Hon. Mendel J. Davis
Mrs. Karen Voitt
Hon. Robin L. Beard
Mr. Bob Waldron
Mr. Gordon Coffman
Mrs. Electra Z. Perros
Mr. Leonard S. Cairns
Mr. Russell Light
Mr. John F. Nicholas, Jr.
Mr. Thomas J. Mader
Mr. Dennis Earhart

ACKNOWLEDGEMENTS

SPIRIT OF '76 TOURS
WOODWARD & LOTHROP
JAPANESE STEAK HOUSE
ELIZABETH ARDEN
GOLD LINE BUS
WASHINGTON AREA CONVENTION
AND VISITORS BUREAU
GOOD HUMOR
JOHN ROBERT POWERS
FASHION & FINISHING SCHOOL
(Arlington, Virginia)
DENTSU ADVERTISING OF TOKOYO
MASOKA-ISHIKAWA
AND ASSOCIATES, INC.
METROPOLITAN WASHINGTON BOARD OF TRADE
DOWNTOWN JAYCEES
RIGGS BANK OF WASHINGTON
JAPAN AIR LINES
GINN'S - MUTH

Appreciation

To the National Capital Park Service for their assistance

To the Washington Area Convention and Visitor's Bureau for their assistance

To Austin Kenny, Managing Director of the Washington Area Convention and Visitor's Bureau for his cooperation

To Mrs. Marta Ross for her cooperation and courtesousness at the Japanese Embassy

To Mimimoto Pearls, Inc. for donating a miniature replica of the Cherry Blossom Crown

To the Advertisers, Patrons, Sponsors and all those very special friends who contributed to make the 1976 Cherry Blossom Festival a success

To Jackson Bain of WRC-TV for giving so generously of his time at the Luncheon and Ball

To Jim Peck of WRC-TV for his assistance at the Congressional Reception

To Victor Browning of the Sheraton Park for his patience and kind assistance

To All the Chairmen and Members of the Committees who worked for so many months for this week-long Festival

To The hostesses for directing guests at the Luncheon and Ball

To The staff of Elizabeth Montag Public Relations and Publications who gave so generously of their time during the Festival

To The Press for their coverage

To WRC-TV for their TV coverage during the Festival

To Akadama Cherry Royale Company for the wine they provided for the Fashion Show Luncheon and which was used in the dessert.



HOW TO COME OUT A-HEAD WHEN YOUR CARD SHOWS ALL "C's"...

Easy! The C's you get on your Elizabeth Arden card will keep you a-head in great style.

It's our combination of

CUT—Super shaping or just snip-snip to hold the line.

CONDITION—Scalp tingling and do-good mingling of all sorts of healthy lotions.

CURL—The perfect perm, customized to your particular hair texture and type of styling.

COLOR—Everything from hairline lightening to all-out super blonde-ing—with the greatest of expertise!

So do come "C" us. Phone for your appointment.

It's all at your

Elizabeth Arden Salon

1147 Connecticut Avenue • 638-6212

SPIRIT OF 76 TOURS



Washington's Unique, New Sightseeing Experience

- See All the Major Points of Interest
- Ride in a Fun and Different London Double-Deck Bus
- Your Tour Is Completely Narrated by Experienced, Professional Guides
- You Will be Served Ice-cold Complimentary *Coca-Cola* by our Charming Hostess
- Your Tour Will Be Economical—but it is not an economy tour
- Call Us for Reservations, Information, Times and the Convenient Locations where we will meet you

Phone 441-9201

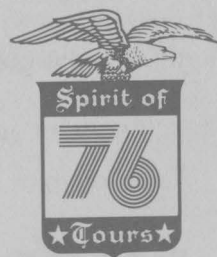

Wishing you
a successful
1976

National Cherry Blossom Ball.

A Friend

ALBERT MOGZEC
STATE SOCIETIES
PRESS PHOTOGRAPHER

Telephone:

547-0300

966-1465

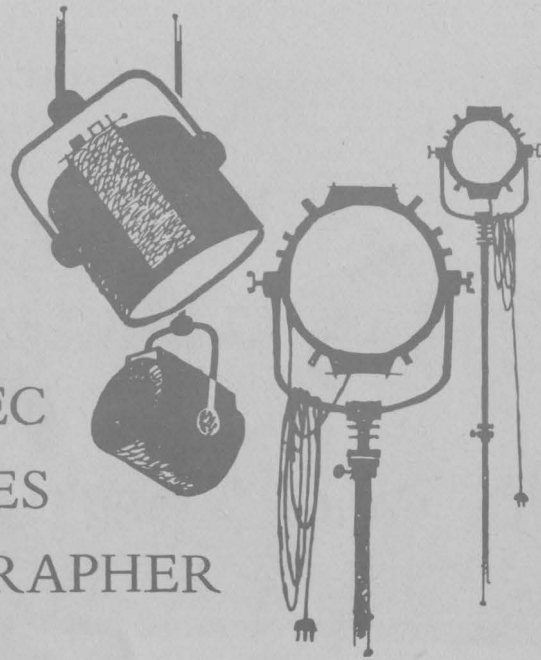

4632-A Wisconsin, Avenue, N.W.
Washington, D.C., 20016

CONGRATULATIONS

to all

Participants in the

64th NATIONAL
CHERRY BLOSSOM FESTIVAL

Compliments of

L. N. Schwiebert

Vice President and Managing Director



Sheraton-Park Hotel

SHERATON HOTELS AND MOTOR INNS, WORLDWIDE
2660 WOODLEY ROAD, N.W., WASHINGTON, D.C. 20008

Help keep some townhouses in town.

All over America there are towns losing townhouses and other landmarks due to neglect and indifference. The National Trust for Historic Preservation has found viable alternatives to the reckless ruination of these historic buildings. Your membership in it will help convert them into libraries, stores, theaters, apartment buildings, and community centers. We can restore many of these fine buildings and enjoy them again.

History provided America with landmarks that mark important places in our past. Their future depends on your contribution. Lend your support to the historic preservation programs in your community. Join The National Trust for Historic Preservation and save part of America for later.

Send your \$15 membership contribution to

The National Trust for Historic Preservation

Decatur House, Rm 103, 740-748 Jackson Place, N.W., Washington, D.C. 20006



CHERRY BLOSSOM CROWN

The crown has 1,589 Pearls, the largest 23mm in diameter, and the smallest clustered on the points of the crown, measure 12mm. The crown is eight inches in diameter and contains 38 ounces of 14 karat gold.

Yoshitaka Mikimoto of the Mikimoto Pearls, Inc. donated the crown in 1957. He personally supervised the creation which required 50 days for 15 craftsmen to complete. These craftsmen have also created the Japanese Imperial Crown and the Emperor's Royal Crown.

The crown's current value is \$400,000.

Elizabeth M. Montag
Publications



The National
Conference
of State Societies
salutes

The 200th Birthday of America

Floral Inspiration



White lace and promises...framed in flowers. We design wedding flowers to be uniquely yours. Phone soon for a planning appointment.

...for your Wedding

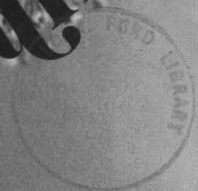



© 1973, The John Henry Company

Left

Casual basket bouquets portray the fresh country-garden look of this wedding.

Meadow Maid (Order FI-201) Bridesmaid's basket of daisies, carnations and roses. Matching flowers decorate the hat.

Field Flowers (Order FI-202) The bride's basket is filled with daisies and roses.

On the cover

Orchid Cloud (Order FI-100) An airy bridal cluster featuring orchids.

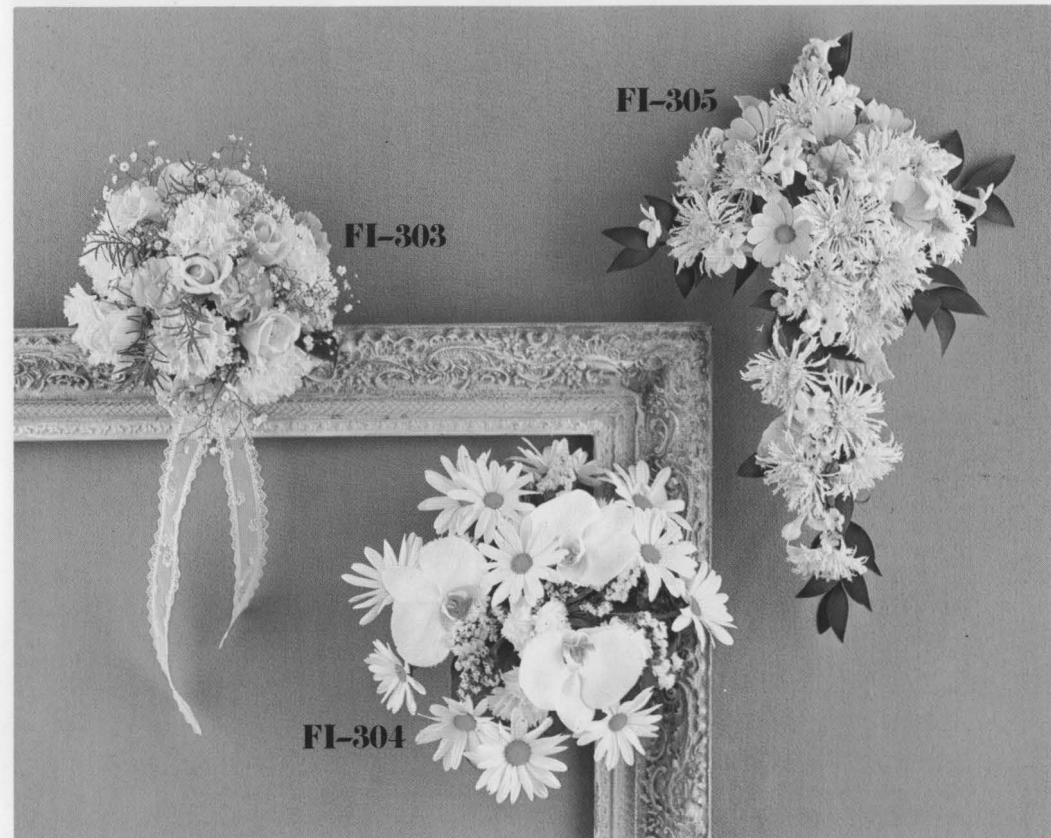

Your Wedding Day...

Above

Powder Puff (Order FI-303) A colonial bouquet featuring roses and carnations.

Gabriele (Order FI-304) A refreshing combination of exotic orchids and casual daisies.

Melody (Order FI-305) A fresh flower cascade entwined with silk verbenas and composite wood flowers. These silk and wood blossoms stay lovely forever... a unique keepsake.

All gowns courtesy of Priscilla of Boston.

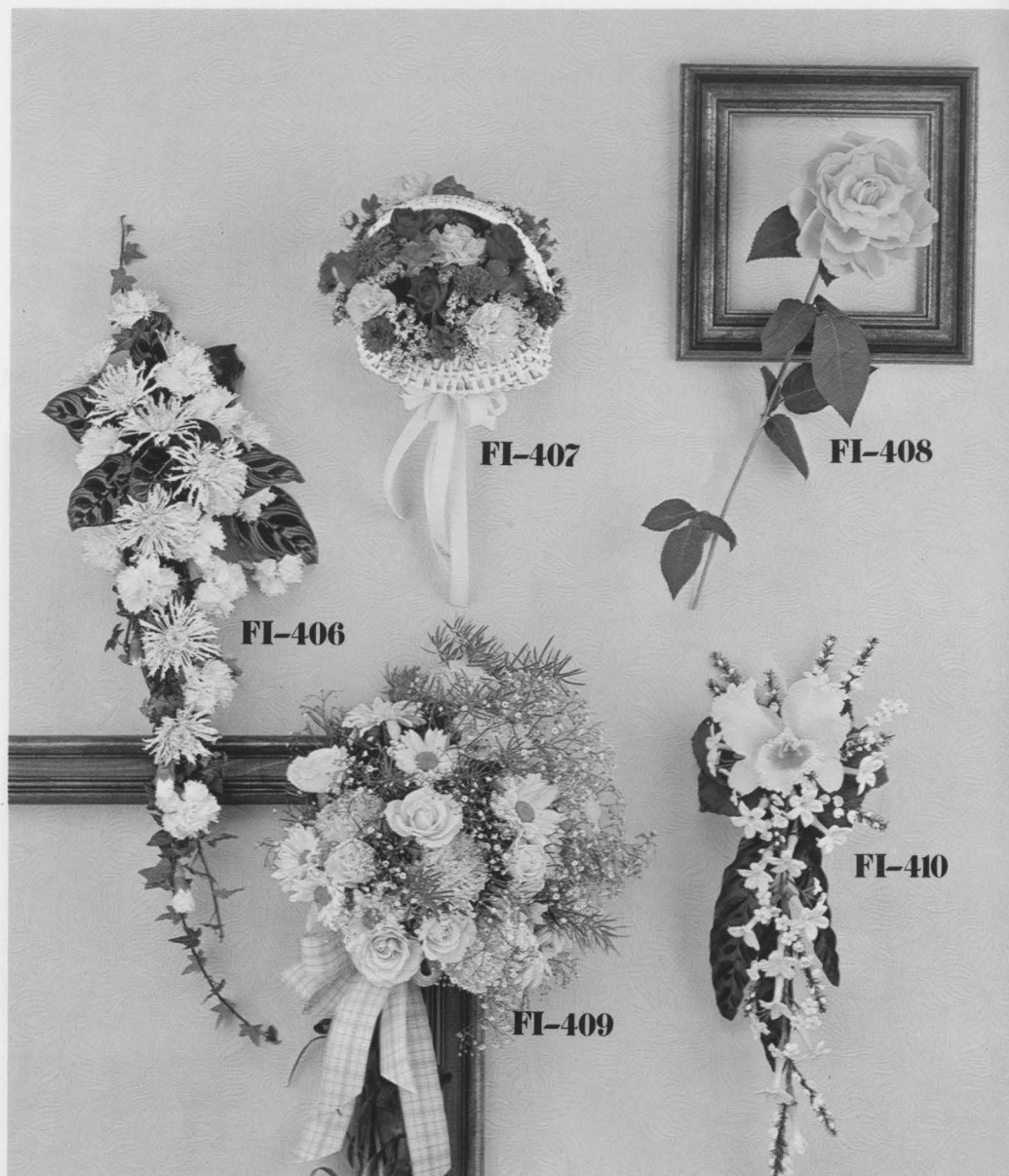

Memory-Making Bridal Bouquets...

Snowfall (Order FI-406) Cascade of carnations and starburst pompons accented with opal leaves and trailing ivy.

Potpourri (Order FI-407) A little basket of colorful mixed flowers, charming for bride, bridesmaid or flower girl.

Solitaire (Order FI-408) The classic Duchess rose, simple but elegant.

Profusion (Order FI-409) An arm bouquet featuring roses, carnations, daisy pompons.

Butterfly (Order FI-410) A delicate cascade featuring a cattleya orchid and stephanotis with silk forget-me-nots and lilies of the valley.



He Loves Me...

Spring Puff (Order FI-511) A bouquet of daisies with a cloud of baby's breath to give a delicate, airy look to any wedding ensemble.



FI-612

Bouquets For All Seasons...

Left

Exotica (Order FI-612) Cattleya orchids accented with heather for an aura of elegance.

Below

Colette (Order FI-713) Dainty crescent using sweetheart roses, stephanotis and silk verbenas.

Celeste (Order FI-714) Fragrant gardenias with sweetheart roses.

Snowflake (Order FI-715) An all-white crescent featuring carnations.

Cherry Drop (Order FI-716) A bright cluster of roses, carnations and starburst pompons.

Moon Cluster (Order FI-717) A romantic cascade of roses and ivy.

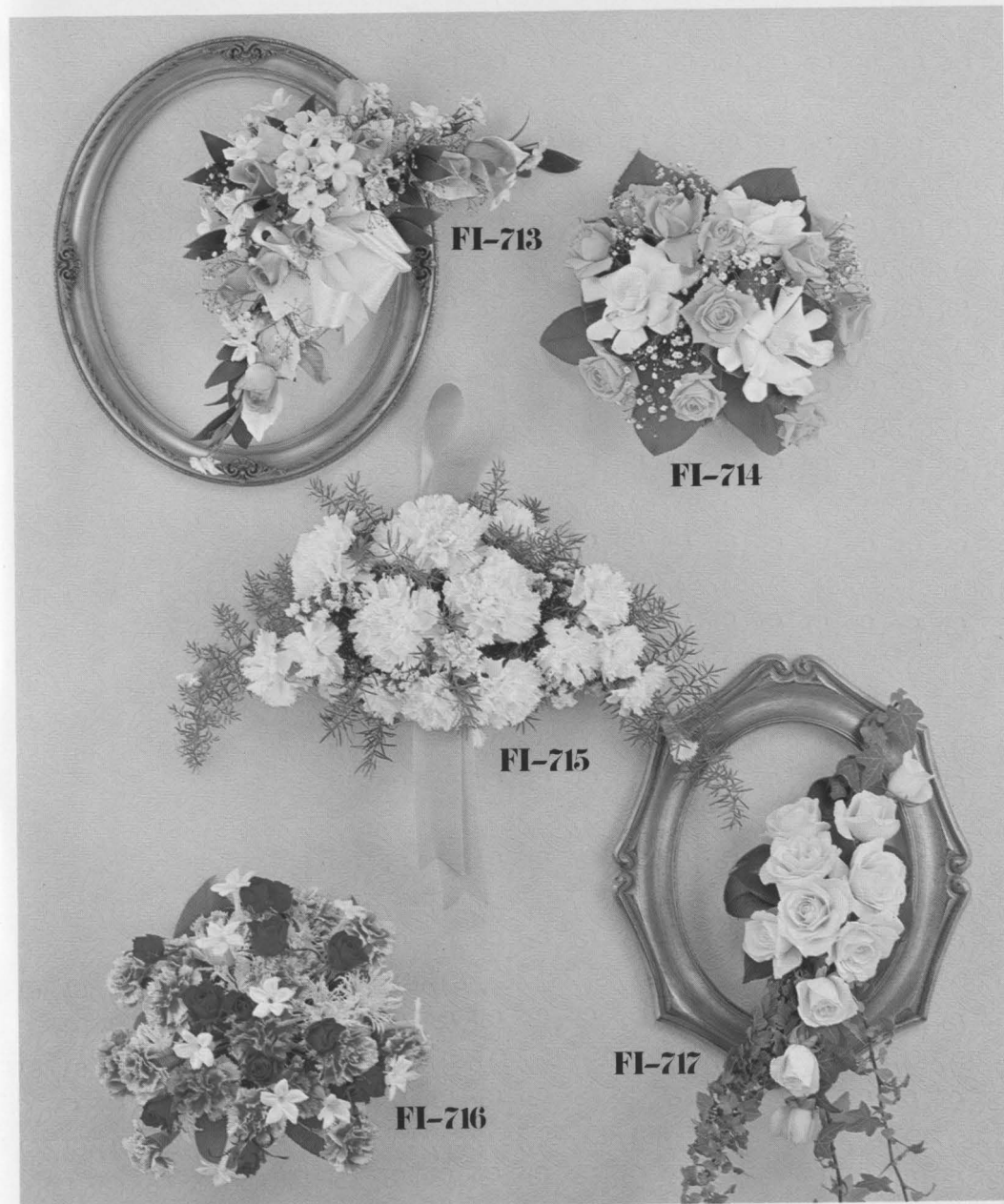

FI-713

FI-714

FI-715

FI-716

FI-717

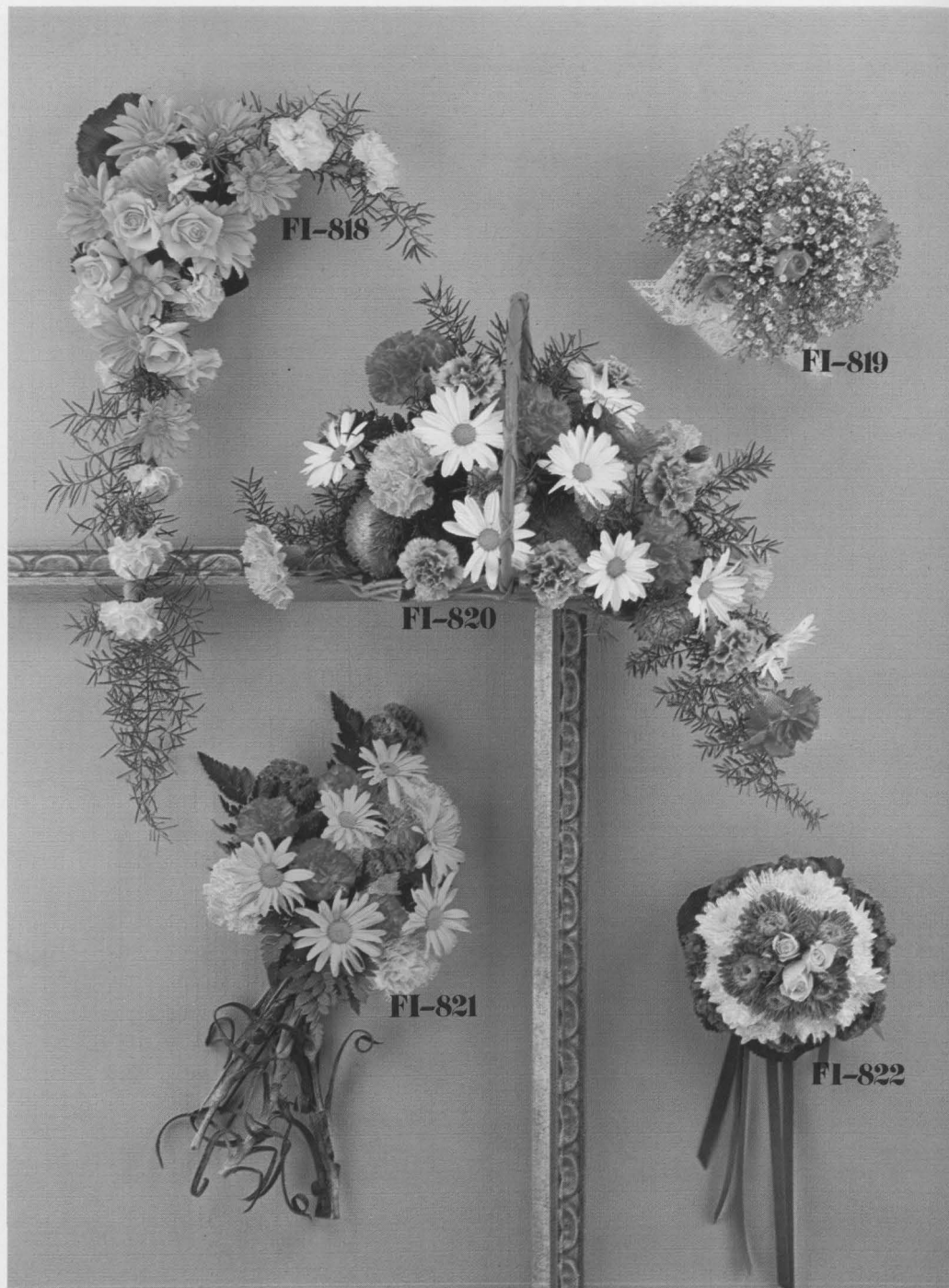

Bouquets Splashed With Color...

Goldie (Order FI-818) Golden yellows fashioned in a cascade.

Baby Doll (Order FI-819) A petite, dainty cluster bouquet for the flower girl, as well as bride or bridesmaid.

Bounty (Order FI-820) A colorful basket of mixed flowers.

Rainbow (Order FI-821) A natural arm bouquet with the stems left showing for that "just-picked" look.

Medallion (Order FI-822) A petite clutch nosegay featuring roses, pompons, asters and statice... excellent for bride, attendant or flower girl.



Bouquets With Matching Headpieces...

Above

Summer Dawn Halo (Order FI-923) Petite hair ornament.

Summer Dawn (Order FI-924) A casual bouquet of carnations, daisies, pompons.

The delicate colors of this coordinated floral ensemble were designed to complement the pale yellow gown.



Right

Misty Spring Crown (Order FI-925) Floral crown of asters and heather.

Misty Spring (Order FI-926) A dusky crescent in shades of lavender and purple, featuring asters and heather.

The muted hues of the gown's bodice applique are repeated in the flowers for a coordinated look.

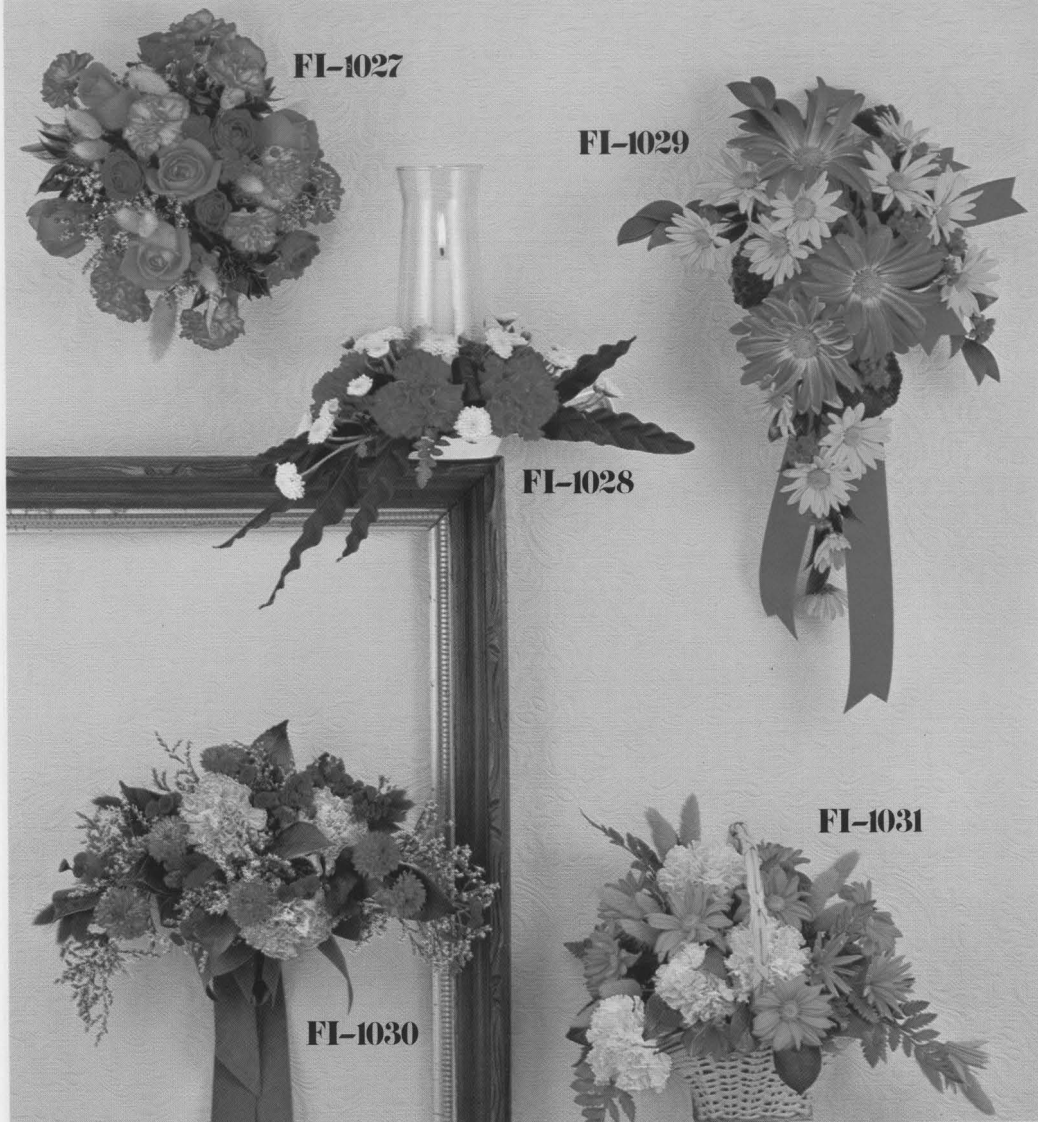

FI-1027

FI-1029

FI-1028

FI-1031

FI-1030

Festive Fall Bouquets...

Sun Rose (Order FI-1027) A brilliant bouquet of roses, carnations, bunny tails, seed pods.

Candle Spell (Order FI-1028) Hurricane bouquets for a romantic candle-lit effect.

Sunburst (Order FI-1029) Chrysanthemums, daisies and star flowers in a bright cascade.

Rhapsody in Blue (Order FI-1030) Shades of blue in a striking crescent design.

Tawny (Order FI-1031) Flowers in warm colors fill a bridal basket.



FI-1133

FI-1132

Contemporary Colors and Styling...

Carousel (Order FI-1132) A composite wood flower centers a bouquet of floral circlets.

Carousel Topper (Order FI-1133) Matching floral headpiece.

The strong colors and shape of this festive bouquet are designed to complement the distinctive floral print gown.



Floral Decorations For The Church...



Flowers Frame The Ceremony...

Flowers reflect the love and joy of your wedding service, whether it is held in a church, temple, home, hotel or garden. Your individual theme and color scheme will be carried throughout to create a wedding cameo uniquely yours.

Above

Pew Decoration (Order FI-1337) Hurricane lamps create a romantic candle-lit mood — safely! Golden carnations add to the glow.

Left above

Candelabra Arrangement (Order FI-1234) Altar candelabras entwined with pompons, snapdragons and carnations.

Altar Arrangement (Order FI-1235) An arrangement complementary to the candelabras.

Left below

Church Decoration (Order FI-1236) Fireside basket filled with a colorful floral mix.



FI-1438

Celebration Flowers...

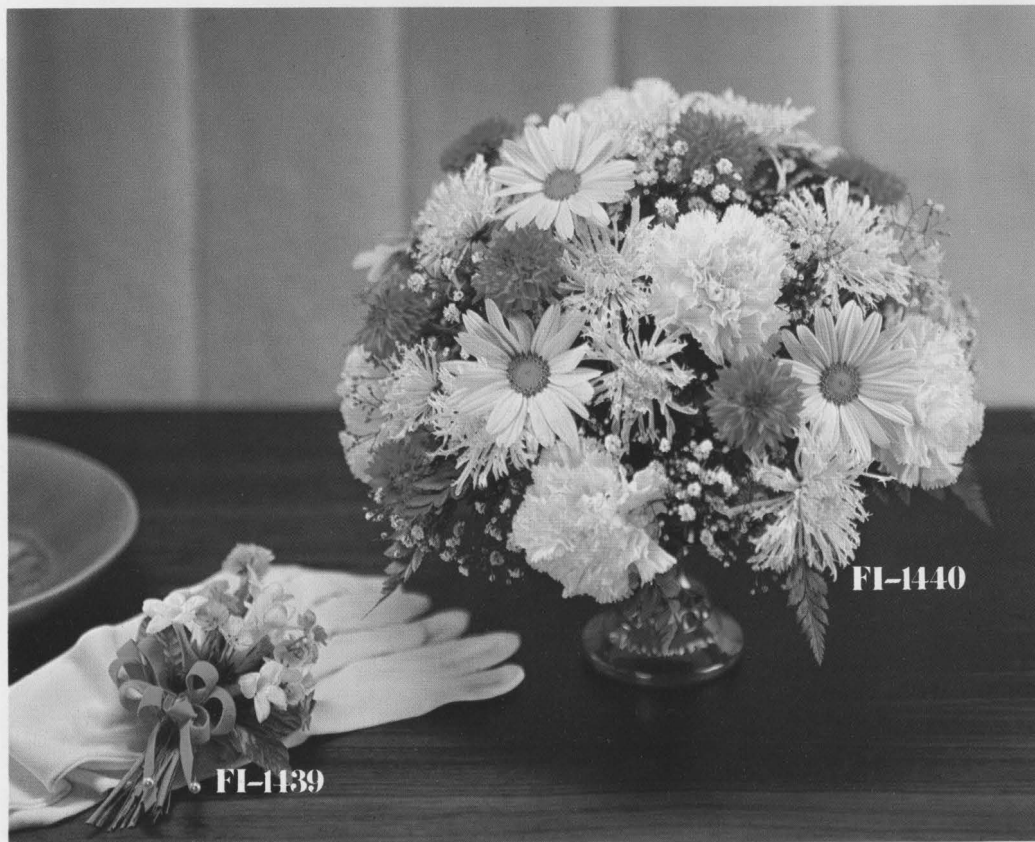

FI-1440

FI-1439



FI-1541

FI-1542

Pre-Nuptial Parties...and The Reception..

Flowers set the stage for pre-wedding festivities, the rehearsal dinner and the reception.

Left above

Palette (Order FI-1438) A colorful arrangement for table or buffet.

Left below

Petite (Order FI-1439) A dainty hand clutch bouquet or corsage featuring silk verbenas.

Claire de Lune (Order FI-1440) A blue and white arrangement for buffet or coffee table.

Above

Sugar Rose Candelabra (Order FI-1541)

Sugar Rose Cake Trim (Order FI-1542)

Roses make your reception table a treat for sight and scent, as well as taste.



FI-1643

FI-1645



FI-1644



FI-1646



FI-1648



FI-1649

FI-1647



FI-1650

Flowers to Wear...

... for those special people attending your wedding ... and for your own going-away outfit.

Goldenthroat (Order FI-1643) A classic cattleya orchid.

Carnival (Order FI-1644) A colorful cluster corsage.

Angel Wing (Order FI-1645) Always exotic ... a phalaenopsis orchid.

Debutante (Order FI-1646) A duet of cymbidium orchids.

Pink Puff (Order FI-1647) Carnation corsage with silk forget-me-nots.

Goldstar (Order FI-1648) Petite sweetheart roses in white and yellow.

Vivace (Order FI-1649) Featuring carnations and roses.

Sunny (Order FI-1650) Perky daisies with sweetheart roses.

Some seasonal flowers may not be available at the time of your wedding, but we can always substitute other flowers for the bouquet styles you select.

Conklyn's
Florist



ARLINGTON
527-6916

ALEXANDRIA
549-6112

WASHINGTON
783-7539



Associated Press

Jacqueline Onassis and Peter Duchin.

Personalities

Cherry Blossom princesses sang "Happy Birthday" a day early to **First Lady Betty Ford** in the White House rose garden yesterday.

Mrs. Ford, who will be 58 today, also celebrated with a small family dinner last night at the White House. She will be in New York today and will not return until Friday.

Before Mrs. Ford welcomed the 48 princesses just outside the President's office, **President Ford** came out to say hello. He left before his wife could catch him gazing at "all that pulchritude," he said.

Mrs. Ford, who earlier received members of the television cast of "The Adams Chronicles" in the Blue Room, was asked for the President's reaction to reports that **Secretary of State Kissinger** may be leaving office. She said she had not discussed the matter with her husband, but added, "I think all these rumors are bad for the people. I would like to see him stay on."

An annual **Lorraine Hansberry** Playwriting Award, named for the late author of "Raisin in the Sun," was announced yesterday at the Kennedy Center by the American College Theater Festival. The "best play on the black experience in America" by a student will bring the author \$2,000 for continuing education and the student's school will get \$500 under the program funded by McDonald's.

Actor-producer **Robert Hooks**; **Robert Nemiroff**, Hansberry's husband; playwright **Michael Kanin**, and **Shaun-eille Perry**, director of "Showdown," coming to the National Theater, took part in a panel discussion on the theater. "Conpersonas," the festival's winning production for this year, written by **Paul Lim** of the University of Kansas, was performed last night at the Eisenhower Theater and will be repeated twice today.

More on the theater . . . **Jacqueline Onassis** attended "Bubbling Brown Sugar" with the **Peter Duchins** the other night in New York. **Lillian Gish** and **Helen Hayes** attended the 90th graduation ceremonies of the American Academy of Dramatic Arts at the Helen Hayes Theater.

Henry Fonda is recovering slowly from surgery and his hospital release date has been set back. Surgeons removed a large tumor, described as noncancerous, and a portion of the actor's diaphragm on March 17.

—William Gildea and Dorothy McCardle



UP-151

(FORD-GIRLS)

WASHINGTON (UPD) -- NATIONAL SECURITY COUNCIL MEETINGS ARE ALL RIGHT BUT THEY ARE STAG AFFAIRS AND WHO CAN BLAME THE PRESIDENT OF THE UNITED STATES FOR DOING MORE THAN LOOKING WHEN HE SAW 50 PRETTY GIRLS OUT IN THE ROSE GARDEN WEDNESDAY?

PRESIDENT FORD HAD JUST STEPPED BACK INTO THE WHITE HOUSE OVAL OFFICE FROM THE SECURITY MEETING WHEN HE LOOKED THROUGH THE FRENCH DOORS TO THE GARDEN AND SAW TROOPING IN 50 GIRLS REPRESENTING EVERY STATE BUT CALIFORNIA AND SOUTH DAKOTA.

THE WASHINGTON CHERRY BLOSSOM FESTIVAL PRINCESSES HAD COME FOR A MEETING WITH FIRST LADY BETTY FORD. MRS. FORD, WHO HAD BEEN ACCEPTING A MEDAL FROM A TELEVISION ("THE ADAMS CHRONICLES") TROUPE, WAS LATE.

THE 50 GIRLS STOOD SILENTLY, GAZING AT THE FRENCH DOORS OF THE OVAL OFFICE WHEN THE PRESIDENT STEPPED OUT FOLLOWED BY HIS APPOINTMENTS SECRETARY TERRY O' DONNELL AND HIS WHITE HOUSE CHIEF OF STAFF RICHARD CHENEY.

"WHERE'S MRS. FORD?" MR. FORD SAID.

HE WAS TOLD SHE HAD NOT YET COME.

"WELL," SAID THE PRESIDENT, "I LOOKED OUT THE WINDOW AND SAW ALL THIS PULCHRITUDE..."

"I DON'T WANT TO STEP ON MRS. FORD'S PERROGATIVES..." THE PRESIDENT SAID.

"I CONGRATULATE YOU ALL," THE PRESIDENT SAID.

UPI 04-07 07:01 PES



Newsmakers-----

L.A. Times 4/7/76

Pathologist Off Attica 'Casualty List'

—Betty Ford celebrated her 58th birthday a day in advance because she will be in New York today, the actual Ford sees me," he said. The girls cheered.

—By Jennings Parrott



N.Y. Times
4/8/76

Notes on People

*Boyle Enters Prison
For 3 Life Sentences*

been "highly satisfactory" and that he had had a message from Leonid I. Brezhnev "saying that he would very much like to have met me" but was vacationing away from Moscow. The Communist party chief has made no personal appearances since March 8.

project a few blocks from Bunker Hill.

LAURIE JOHNSTON



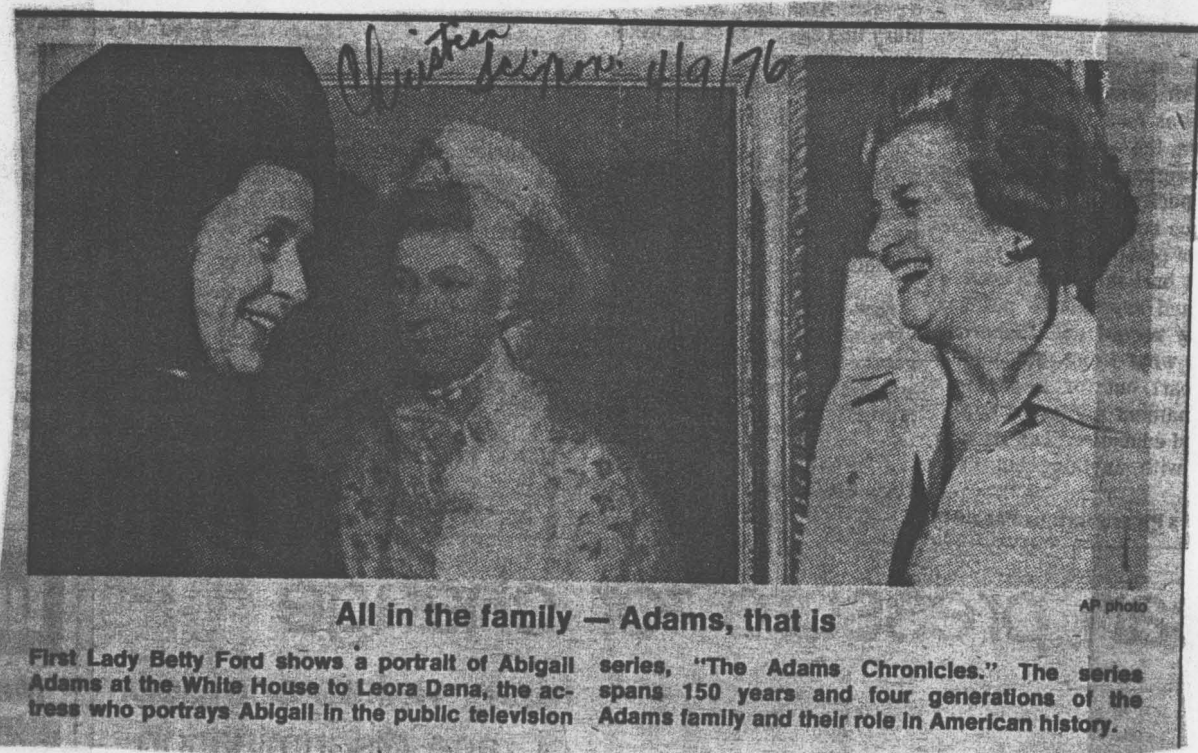

All in the family — Adams, that is

AP photo

First Lady Betty Ford shows a portrait of Abigail Adams at the White House to Leora Dana, the actress who portrays Abigail in the public television series, "The Adams Chronicles." The series spans 150 years and four generations of the Adams family and their role in American history.