

**The original documents are located in Box 15, folder “6/22/76 - New York, NY (1)” of the Betty Ford White House Papers, 1973-1977 at the Gerald R. Ford Presidential Library.**

### **Copyright Notice**

The copyright law of the United States (Title 17, United States Code) governs the making of photocopies or other reproductions of copyrighted material. Betty Ford donated to the United States of America her copyrights in all of her unpublished writings in National Archives collections. Works prepared by U.S. Government employees as part of their official duties are in the public domain. The copyrights to materials written by other individuals or organizations are presumed to remain with them. If you think any of the information displayed in the PDF is subject to a valid copyright claim, please contact the Gerald R. Ford Presidential Library.

WITHDRAWAL SHEET (PRESIDENTIAL LIBRARIES)

| FORM OF DOCUMENT | CORRESPONDENTS OR TITLE  | DATE      | RESTRICTION |
|------------------|--|-----------|-------------|
| Schedule         | Proposed schedule for Mrs. Ford's visit to New York City on June 22, 1976. 5 pages. (2 copies) | 6/21/1976 | B           |

File Location:

Betty Ford White House Papers, Box 15, Folder: "6/22/1976 - New York City (1)"

SMD - 7/23/2018

RESTRICTION CODES

- (A) Closed by applicable Executive order governing access to national security information.
- (B) Closed by statute or by the agency which originated the document.
- (C) Closed in accordance with restrictions contained in the donor's deed of gift.



KAYE

Carol

~~For~~

Ferrar

THE WHITE HOUSE

WASHINGTON

June 11, 1976

MEMORANDUM TO: PETER SORUM  
FROM: SUSAN PORTER  
SUBJECT: Action Memo



Mrs. Ford has accepted the following out-of-town invitation:

EVENT: Gala National Bicentennial Dinner

GROUP: Jewish National Fund

DATE: Tuesday, June 22, 1976

TIME: 6:00 p.m. V.I.P. Cocktail Reception (Mercury Room)  
7:00 p.m. Dinner (Main Ballroom)

PLACE: New York Hilton Hotel, New York City

CONTACT: Dr. Maurice S. Sage, President, Jewish National Fund  
O: 212-879-9300  
212-752-3886  
H: 212-248-6988

COMMENTS: The President specifically asked Mrs. Ford to attend the Jewish National Fund Gala National Bicentennial Dinner. At this time the organization is launching a Bicentennial Park in Israel, as is indicated in the files. About 200 people will attend the cocktail reception preceding the main dinner. About 2,000 will attend the dinner. The dinner program appears to be an extended one. Mrs. Ford will return to Washington that evening. N.S.C. is working with Kaye Pullen on remarks. Both Tex McCrary (212-838-6220) and Milton Hoffman (914-352-4800) are involved in the plans for the evening. The Executive



June 11, 1976

Director of the Jewish National Fund is Dr. Abram Salomon (212-249-5400). Dr. Sage, however, is the direct contact. The file is attached. Thank you.

c: BF Staff  
Red Cavaney  
Jerry Jones  
William Nicholson  
Warren Hendriks  
David Lissy  
Milt Mitler  
Jean Davis  
Terry O'Donnell  
Rex Scouten  
Staircase



4-5  
put in  
Pending

JEWISH NATIONAL FUND

(KEREN KAYEMETH LEISRAEL) INC.

42 EAST 69TH STREET

NEW YORK, N. Y. 10021

(212) 879-9300

DR. MAURICE S. SAGE  
PRESIDENT

April 12, 1976

Mrs. Gerald R. Ford  
The White House  
Washington, D. C.

Dear Mrs. Ford:

We were extremely pleased to learn from Mrs. Susan Porter that you have kindly accepted to honor us with your presence and bring greetings at our Gala National Bicentennial Dinner to be held on Tuesday, June 22nd, 1976, at The New York Hilton in New York City. Of course, Mr. Milton Hoffman, our mutual friend, was delighted with the news.

Your appearance will, indeed, highlight this historic event when we will launch the American Bicentennial National Park in Israel commemorating 200 years of American independence. This project, located southwest of Jerusalem in the Judean Mountains, is endorsed by the American Revolution Bicentennial Administration and is considered as one of the largest national and international projects. It will serve as an expression of the bonds of friendship between the Peoples of the United States and Israel.

Fifty-two US Senators have already joined our National Committee which is in formation, in addition to a substantial number of Governors.

Your presence will add luster and prestige to this memorable event.

All of us eagerly look forward to greeting you.

Sincerely,

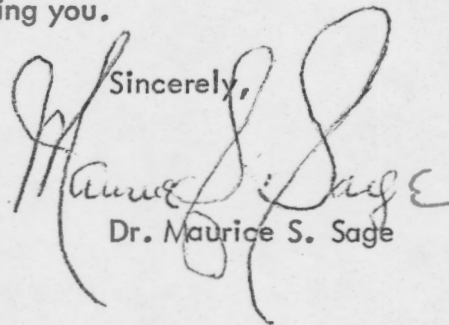
  
Dr. Maurice S. Sage

MSS:egl



per  
Mr. Sage

PROGRAM!

(200)

6:00 V. I. P. Cocktail Recept.  
- 7:00 Mercury Rm.

7:00 Dinner (2100)  
in main ball  
10:15 Introduce of dais  
guests

Colors

Anthem

~~Invocation~~  
~~Prayer~~  
~~Reading~~

Message  
by Mayor  
Presentation of  
trophy



- Exec. V. Pres. intro.

- Greeting  
by John Warner;  
RBA.

- J. H. Fend of Fendall  
Ambass.

- Jewish Agency  
Lulcin

- Address by  
Ambas. - Lulcin

- Mr. Sage intro. B7  
+ give her award

Key to Secret  
Park in 1950s  
Milton  
Luffman

Mr. Paroly  
for Amer. Secret.  
Park

MEMORANDUM

40 Susan  
NATIONAL SECURITY COUNCIL

788

ACTION

March 22, 1976

MEMORANDUM FOR: WILLIAM NICHOLSON  
FROM: JEANNE W. DAVIS *JWD*  
SUBJECT: Mrs. Ford's Attendance at Jewish  
National Fund Gala for Bicentennial Park

If the decision has been made that Mrs. Ford is definitely attending the Jewish National Fund gala, we would appreciate the opportunity to clear on any proposed written reply accepting the invitation. We would also like to coordinate in briefing materials and suggested remarks for Mrs. Ford's use in connection with attendance at this event.





THE WHITE HOUSE  
WASHINGTON

1. WLN  
2. June 7

March 19, 1976

MEMORANDUM FOR: BILL NICHOLSON

FROM:

DAVID LISSY

SUBJECT:

Invitation to the President and Mrs. Ford  
to attend National Bicentennial Gala Dinner  
of the Jewish National Fund to be held  
June 7 in New York City

As you know, I recommended against the President's attendance. I do not see the same problems with regard to Mrs. Ford's attendance and would be very pleased if she chose to attend.



cc: Brent Scowcroft

CAROLYN + NANCY  
ncc

THE WHITE HOUSE

WASHINGTON

June 11, 1976

MEMORANDUM TO: PETER SORUM  
FROM: SUSAN PORTER  
SUBJECT: Action Memo

Mrs. Ford has accepted the following out-of-town invitation:

EVENT: Gala National Bicentennial Dinner

GROUP: Jewish National Fund

DATE: Tuesday, June 22, 1976

TIME: 4:00 - 6:00  
6:00 p.m. V.I.P. Cocktail Reception (Mercury Room)  
7:00 p.m. Dinner (Main Ballroom)

PLACE: New York Hilton Hotel, New York City

CONTACT: Dr. Maurice S. Sage, President, Jewish National Fund  
O: 212-879-9300  
212-752-3886  
H: 212-248-6988

COMMENTS: The President specifically asked Mrs. Ford to attend the Jewish National Fund Gala National Bicentennial Dinner. At this time the organization is launching a Bicentennial Park in Israel, as is indicated in the files. About 200 people will attend the cocktail reception preceding the main dinner. About 2,000 will attend the dinner. The dinner program appears to be an extended one. Mrs. Ford will return to Washington that evening. N.S.C. is working with Kaye Pullen on remarks. Both Tex McCrary (212-838-6220) and Milton Hoffman (914-352-4800) are involved in the plans for the evening. The Executive





June 11, 1976

Director of the Jewish National Fund is Dr. Abram Salomon (212-249-5400). Dr. Sage, however, is the direct contact. The file is attached. Thank you.

c: BF Staff  
Red Cavaney  
Jerry Jones  
William Nicholson  
Warren Hendriks  
David Lissy  
Milt Mitler  
Jean Davis  
Terry O'Donnell  
Rex Scouten  
Staircase



4-15 put in  
Tending

JEWISH NATIONAL FUND

(KEREN KAYEMETH LEISRAEL) INC.

42 EAST 69TH STREET

NEW YORK, N. Y. 10021

(212) 879-9300

DR. MAURICE S. SAGE  
PRESIDENT

April 12, 1976

Mrs. Gerald R. Ford  
The White House  
Washington, D. C.

Dear Mrs. Ford:

We were extremely pleased to learn from Mrs. Susan Porter that you have kindly accepted to honor us with your presence and bring greetings at our Gala National Bicentennial Dinner to be held on Tuesday, June 22nd, 1976, at The New York Hilton in New York City. Of course, Mr. Milton Hoffman, our mutual friend, was delighted with the news.

Your appearance will, indeed, highlight this historic event when we will launch the American Bicentennial National Park in Israel commemorating 200 years of American independence. This project, located southwest of Jerusalem in the Judaeen Mountains, is endorsed by the American Revolution Bicentennial Administration and is considered as one of the largest national and international projects. It will serve as an expression of the bonds of friendship between the Peoples of the United States and Israel.

Fifty-two US Senators have already joined our National Committee which is in formation, in addition to a substantial number of Governors.

Your presence will add luster and prestige to this memorable event.

All of us eagerly look forward to greeting you.

Sincerely,

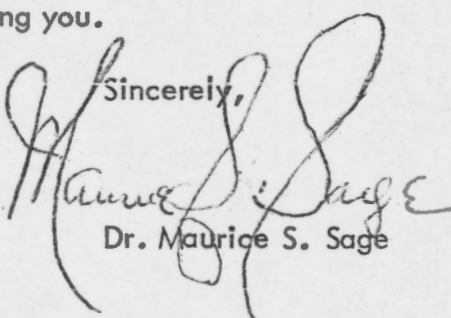
  
Dr. Maurice S. Sage

MSS:egl



per  
Mr. Sage

PROGRAM!

(200)

6:00 V. I. P. Cocktail Recept.  
7:00 Mercury Rm.

(2100)

7:00 Dinner  
in main hall

10:15 Introduce of dais  
guests

Colors

Anthem

Invocation  
~~Prayer~~

Prayer

Prayer by Mayor  
Prayer by Mrs. [unclear]  
Prayer by [unclear]



- Spec. V. Pres. [unclear]

- Meeting  
by John Warner;  
ARBA.

- J. H. Fund of [unclear]  
Ambass.

- Jewish Agency  
Lulcin

- Address by  
Ambas. - Lulcin

- Mr. Sage intro. B7.  
+ give Rec award

Key & Bient.  
Park in [unclear]  
Milton  
Luffman

Mr. [unclear] Peroly  
for Amer. Bient.  
Park

MEMORANDUM

NATIONAL SECURITY COUNCIL

788

ACTION

March 22, 1976

MEMORANDUM FOR: WILLIAM NICHOLSON  
FROM: JEANNE W. DAVIS *JWD*  
SUBJECT: Mrs. Ford's Attendance at Jewish  
National Fund Gala for Bicentennial Park

If the decision has been made that Mrs. Ford is definitely attending the Jewish National Fund gala, we would appreciate the opportunity to clear on any proposed written reply accepting the invitation. We would also like to coordinate in briefing materials, and suggested remarks for Mrs. Ford's use in connection with attendance at this event.





THE WHITE HOUSE  
WASHINGTON

1. WWN  
2. June 7

March 19, 1976

MEMORANDUM FOR: BILL NICHOLSON

FROM:

DAVID LISSY

SUBJECT:

Invitation to the President and Mrs. Ford  
to attend National Bicentennial Gala Dinner  
of the Jewish National Fund to be held  
June 7 in New York City

As you know, I recommended against the President's attendance. I do not see the same problems with regard to Mrs. Ford's attendance and would be very pleased if she chose to attend.



cc: Brent Scowcroft

THE WHITE HOUSE

WASHINGTON

June 18, 1976

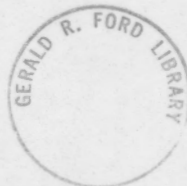

MEMORANDUM TO:

PETER SORUM

FROM:

SUSAN PORTER

SUBJECT:

Action Memo

The following event has been added to Mrs. Ford's June 22nd trip to New York City:

EVENT: Dedication of the Martin Steinberg Center of the Stephen Wise Congress House

GROUP: American Jewish Congress

DATE: Thursday, June 22, 1976

TIME: To be determined (4:00-6:00 p.m.)

PLACE: Martin Steinberg Center  
15 East 84th Street  
New York, New York

CONTACT: Mr. Richard Cohen, Associate Executive Director  
O: (212) 879-4500  
H: (212) 988-8042

COMMENTS: As you know, Mrs. Ford will participate in the dedication of the Martin Steinberg Center at the time of her trip to New York to attend the Jewish National Fund dinner at the New York Hilton Hotel. The Martin Steinberg Cultural Center will contain reading rooms, gallery space, music booths, a library, etc. and is connected to the Stephen Wise Congress House (which is the headquarters of the American Jewish Congress) by a small

garden. Mr. Martin Steinberg is elderly and is in the hospital and therefore may not participate in the dedication. The file is attached.

Thank you.



c: BF Staff  
Red Cavaney  
William Nicholson  
Terry O'Donnell  
Jerry Jones  
David Lissy  
Rex Scouten  
Max Friedersdorf  
Steve McConahey  
Staircase



# AMERICAN JEWISH CONGRESS



STEPHEN WISE CONGRESS HOUSE • 15 EAST 84TH STREET • NEW YORK, N.Y. 10028 • TR 9-4500

Nightline: 879-4504

Home: 988-8042

RICHARD COHEN

ASSOCIATE EXECUTIVE DIRECTOR

June 12, 1976

Mrs. Betty Ford  
The White House  
Washington, D. C.

Dear Mrs. Ford:

I am happy to enclose the formal invitation to the dedication of the Martin Steinberg Center Tuesday afternoon, June 22, in New York City.

We would be deeply honored by your presence, which will make this a day to remember for all of us in the American Jewish Congress.

I shall await your telephone call on Monday and hope you will say "yes."

I am grateful to our mutual friend for giving you this letter and invitation in person.

Respectfully,

*Richard Cohen*  
Richard Cohen



The Officers of the  
American Jewish Congress  
Are Pleased to Invite You  
To the Dedication of

*The Martin Steinberg  
Cultural Center*



*"where young Jewish artists can  
come together to explore and develop  
their creative talents."*



Tuesday, June 22, 1976  
from 4 to 6 p.m.



Stephen Wise Congress House  
15 East 84th Street  
New York City

RSVP—TR 9-4500 Ext. 817



*Martin  
Steinberg*

The Martin Steinberg Cultural Center will be a meeting place for young Jewish men and women engaged in all aspects of Jewish artistic expression—music and dance, painting and sculpture, poetry, fiction and film-making.

The Center will also house the Charles and Bertie Schwartz Jewish Reading Room and the Bernard L. Madoff Jewish Music Library.

It will be a place where young Jewish artists will exhibit their work, read their poems, play their music, share their creative efforts and develop a sense of community with each other.

## PROGRAM

Welcome

HOWARD M. SQUADRON



Address

Hon. MARTIN E. SEGAL  
*Chairman, Commission for Cultural Affairs  
of the City of New York*



Musical Presentation

RABBI ALVIN WAINHAUS



Poetry Reading

DIANE LEVENBERG



Affixing of Mezuzah and Dedication

RABBI ARTHUR HERTZBERG



Response

MARTIN STEINBERG



Remarks

BERTIE SCHWARTZ  
BERNARD L. MADOFF



Celebration

AMERICAN JEWISH CONGRESS  
NATIONAL OFFICERS

*President*

ARTHUR HERTZBERG

*Chairman, Governing Council*  
THEODORE BIKEL

*Co-Chairmen, Governing Council*  
PAUL S. BERGER  
LEONA CHANIN  
ALVIN GRAY  
JACQUELINE LEVINE

*Treasurer*  
BENJAMIN M. HALPERN

*Co-Treasurer*  
CLARENCE GOLDBERG

*Secretary*  
JOSEPH GEROFSKY

*Corresponding Secretary*  
HAROLD BECKER

*Executive Director*  
NAOMI LEVINE

*Associate Executive Directors*  
RICHARD COHEN  
PHIL BAUM

*General Counsel*  
WILL MASLOW

*Senior Vice Presidents*  
LEON KRONISH  
HENRY ROSOVSKY  
HOWARD M. SQUADRON

*Vice Presidents*  
Joseph Asher, San Francisco, Cal.  
Mark D. Coplin, Baltimore, Md.  
Jack M. Elkin, New York  
Murray A. Gordon, New York  
S. Stanley Kreutzer, Great Neck, N.Y.  
Sheldon Levison, New York  
Joel Levy, Washington, D.C.  
Stanley H. Lowell, New York  
Theodore R. Mann, Philadelphia, Pa.  
Amram Nowak, New York  
Esther Polen, Philadelphia, Pa.  
Richard Ravitch, New York  
Walter Roth, Chicago, Ill.  
Morton M. Silverman, Los Angeles, Cal.  
Virginia Snitow, Scarsdale, N.Y.  
Jerry Wagner, Hartford, Conn.  
Judith L. Wolf, Newton, Mass.  
Louis E. Yavner, New York

*Honorary Chairman, Governing Council*  
Shad Polier

*Honorary Co-Chairman, Governing Council*  
Morris Michelson

*Honorary Presidents*

Israel Goldstein, Jerusalem  
Arthur J. Lelyveld, Cleveland

Irving Miller, Woodmere, N.Y.  
Joachim Prinz, Orange, N.J.

*Honorary Vice Presidents*

Paul G. Annes, Chicago  
Max Doft, Lawrence, N.Y.  
Benjamin S. Kalnick, Kings Point, N.Y.  
Theodore J. Kolish, New York

Max A. Kopstein, Chicago  
Justine Wise Polier, New York  
Harry Schacter, Bedford Hills, N.Y.  
Lillian Steinberg, Brooklyn

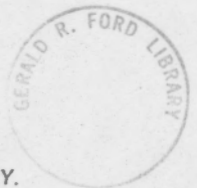



THE WHITE HOUSE

WASHINGTON

June 18, 1976

MEMORANDUM TO: PETER SORUM  
FROM: SUSAN PORTER  
SUBJECT: Action Memo

The following event has been added to Mrs. Ford's June 22nd trip to New York City:

EVENT: Dedication of the Martin Steinberg Center of the Stephen Wise Congress House

GROUP: American Jewish Congress

DATE: Thursday, June 22, 1976

TIME: To be determined (4:00-6:00 p.m.)

PLACE: Martin Steinberg Center  
15 East 84th Street  
New York, New York

CONTACT: Mr. Richard Cohen, Associate Executive Director  
O: (212) 879-4500  
H: (212) 988-8042

COMMENTS: As you know, Mrs. Ford will participate in the dedication of the Martin Steinberg Center at the time of her trip to New York to attend the Jewish National Fund dinner at the New York Hilton Hotel. The Martin Steinberg Cultural Center will contain reading rooms, gallery space, music booths, a library, etc. and is connected to the Stephen Wise Congress House (which is the headquarters of the American Jewish Congress) by a small

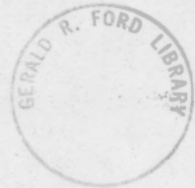

garden. Mr. Martin Steinberg is elderly and is in the hospital and therefore may not participate in the dedication. The file is attached.

Thank you.

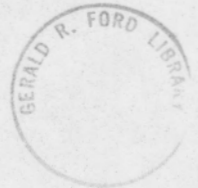

c: BF Staff  
Red Cavaney  
William Nicholson  
Terry O'Donnell  
Jerry Jones  
David Lissy  
Rex Scouten  
Max Friedersdorf  
Steve McConahey  
Staircase

# AMERICAN JEWISH CONGRESS



STEPHEN WISE CONGRESS HOUSE • 15 EAST 84TH STREET • NEW YORK, N. Y. 10028 • TR 9-4500

Nightline: 879-4504

Home: 988-8042

RICHARD COHEN

ASSOCIATE EXECUTIVE DIRECTOR

June 12, 1976

Mrs. Betty Ford  
The White House  
Washington, D. C.

Dear Mrs. Ford:

I am happy to enclose the formal invitation to the dedication of the Martin Steinberg Center Tuesday afternoon, June 22, in New York City.

We would be deeply honored by your presence, which will make this a day to remember for all of us in the American Jewish Congress.

I shall await your telephone call on Monday and hope you will say "yes."

I am grateful to our mutual friend for giving you this letter and invitation in person.

Respectfully,

*Richard Cohen*  
Richard Cohen





The Officers of the  
American Jewish Congress  
Are Pleased to Invite You  
To the Dedication of

*The Martin Steinberg  
Cultural Center*

*"where young Jewish artists can  
come together to explore and develop  
their creative talents."*



Tuesday, June 22, 1976  
from 4 to 6 p.m.



Stephen Wise Congress House  
15 East 84th Street  
New York City

RSVP—TR 9-4500 Ext. 817



*Martin  
Steinberg*

The Martin Steinberg Cultural Center will be a meeting place for young Jewish men and women engaged in all aspects of Jewish artistic expression—music and dance, painting and sculpture, poetry, fiction and film-making.

The Center will also house the Charles and Bertie Schwartz Jewish Reading Room and the Bernard L. Madoff Jewish Music Library.

It will be a place where young Jewish artists will exhibit their work, read their poems, play their music, share their creative efforts and develop a sense of community with each other.

## PROGRAM

Welcome

HOWARD M. SQUADRON



Address

Hon. MARTIN E. SEGAL  
*Chairman, Commission for Cultural Affairs  
of the City of New York*



Musical Presentation

RABBI ALVIN WAINHAUS



Poetry Reading

DIANE LEVENBERG



Affixing of Mezuzah and Dedication

RABBI ARTHUR HERTZBERG



Response

MARTIN STEINBERG



Remarks

BERTIE SCHWARTZ  
BERNARD L. MADOFF



Celebration

AMERICAN JEWISH CONGRESS

NATIONAL OFFICERS

*President*

ARTHUR HERTZBERG

*Chairman, Governing Council*

THEODORE BIKEL

*Co-Chairmen, Governing Council*

PAUL S. BERGER

LEONA CHANIN

ALVIN GRAY

JACQUELINE LEVINE

*Treasurer*

BENJAMIN M. HALPERN

*Co-Treasurer*

CLARENCE GOLDBERG

*Secretary*

JOSEPH GEROFSKY

*Corresponding Secretary*

HAROLD BECKER

*Executive Director*

NAOMI LEVINE

*Associate Executive Directors*

RICHARD COHEN

PHIL BAUM

*General Counsel*

WILL MASLOW

*Senior Vice Presidents*

LEON KRONISH

HENRY ROSOVSKY

HOWARD M. SQUADRON

*Vice Presidents*

Joseph Asher, San Francisco, Cal.

Mark D. Coplin, Baltimore, Md.

Jack M. Elkin, New York

Murray A. Gordon, New York

S. Stanley Kreutzer, Great Neck, N.Y.

Sheldon Levison, New York

Joel Levy, Washington, D.C.

Stanley H. Lowell, New York

Theodore R. Mann, Philadelphia, Pa.

Amram Nowak, New York

Esther Polen, Philadelphia, Pa.

Richard Ravitch, New York

Walter Roth, Chicago, Ill.

Morton M. Silverman, Los Angeles, Cal.

Virginia Snitow, Scarsdale, N.Y.

Jerry Wagner, Hartford, Conn.

Judith L. Wolf, Newton, Mass.

Louis E. Yavner, New York

*Honorary Chairman, Governing Council*

Shad Polier

*Honorary Co-Chairman, Governing Council*

Morris Michelson

*Honorary Presidents*

Israel Goldstein, Jerusalem

Arthur J. Lelyveld, Cleveland

Irving Miller, Woodmere, N.Y.

Joachim Prinz, Orange, N.J.

*Honorary Vice Presidents*

Paul G. Annes, Chicago

Max Doft, Lawrence, N.Y.

Benjamin S. Kalnick, Kings Point, N.Y.

Theodore J. Kolish, New York

Max A. Kopstein, Chicago

Justine Wise Polier, New York

Harry Schacter, Bedford Hills, N.Y.

Lillian Steinberg, Brooklyn

dedication of new center---behind national htgs.  
of american jewish congress...~~the~~ pull ~~up~~ up  
Martin Steinberg Center...carriage house is  
library, film center...center for young jewish  
artists...goes through center...do a mazurah  
gives her a mazurah...unveils plaque...then  
she makes remarks...

plaque...to martin steinberg whose vision and commitment  
to young people

jewish identity and jewish culture....martin steinberg  
culture center...all aspects of jewish culture...  
share creative efforts...

Am. jewish congress...212 ~~82~~ 879-4504...homw 988-8042  
richard cohen...



----

gala national bicentennial dinner---jewish national fund

1st big national...one to celebrate bicentennial...  
two to celebrate the american bicentennial national  
park in israel...(check files on something about this  
park0

big forest with groundbreaking on july 4th in israel...  
largest bicentennial park ~~is~~ endorsed by ARBA...  
300 dollars per couple...dress optional...

program...miami rabbi...greetings from john warner...(~~the~~ echeck)  
chr. world jewish fund...major address... Ambassador  
Dinitz...U.s. to israel...mrs. ford. ..she presents...  
key from organization to Milton Hoffman...~~key~~ (Long time  
friend) key to forest...big jewish money givern involved  
in park...brought lots of trees gave to president...



Dedication Martin Steinberg Center, June 22, 1976

The centuries old dedication of the Jewish people to the creative arts has enlivened the music, ~~xxxx~~ literature and theatre of many lands. The~~xx~~ Jewish heritage has nurtured and influenced so many American artists and contributed to the diversity of our culture.

The Martin Steinberg Center will help continue this lively history of cultural contributions and keep alive a ~~xx~~ beautiful legacy of Jewish creativity.

I'm very pleased I could share this ~~xx~~ ancient ceremony of blessing---a symbol of your faith. ~~xx~~ This ~~x~~ center to encourage creativity among young Jewish artists will be

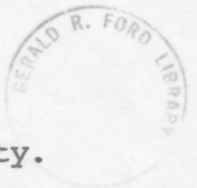

Dedication, Martin Steinberg Center, June 22, 1976

Because so many American artists have been nurtured by their Jewish heritage, this center will help keep alive this beautiful legacy. The centuries old dedication of the Jewish people to the creative arts has ~~enriched~~ enlivened ~~the~~ the music, ~~the~~ literature and music of many lands.

This vibrant history of cultural contributions will be continued by the Martin Steinberg Center. I'm very pleased I could share this ancient ceremony of blessing---which symbolizes your faith. I hope this center

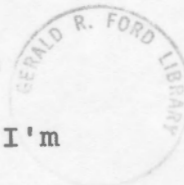

# AMERICAN JEWISH CONGRESS



STEPHEN WISE CONGRESS HOUSE • 15 EAST 84TH STREET • NEW YORK, N. Y. 10028 • TR 9-4500

**RICHARD COHEN**  
ASSOCIATE EXECUTIVE DIRECTOR

June 16, 1976

Ms. Kaye Pullen  
c/o The White House - East Wing  
Washington, D.C. 20005

Dear Ms. Pullen:

I am pleased to enclose a memorandum describing the purpose of the Martin Steinberg Center which Mrs. Ford will dedicate Tuesday afternoon, June 22nd at 4 P.M. Also enclosed is a copy of our 60th Anniversary Souvenir Program which includes a brief history of the American Jewish Congress and a description of its current activities to strengthen Jewish life and to advance human rights.

Sincerely,

Richard Cohen

RC:gh



*The 60th Anniversary  
of the  
American Jewish Congress*

*Souvenir Program*

*June 7, 1976  
Metropolitan Opera House*



AMERICAN JEWISH CONGRESS  
60TH ANNIVERSARY COMMITTEE

HONORARY CHAIRMEN  
MR. and MRS. ALBERT A. LIST

GENERAL CHAIRMEN  
MARTIN S. BEGUN MR. and MRS. DONALD L. JONAS

ASSOCIATE CHAIRMEN

Mr. and Mrs. James L. Adler, Jr.  
Mr. and Mrs. David Altman  
Mr. and Mrs. Theodore Baumritter  
Edgar M. Bronfman  
Mr. and Mrs. Jonathan D. Farkas  
Mr. and Mrs. Lee Florence

Mr. and Mrs. Arnold L. Ginsburg  
Dr. B. Bernard Greidinger  
Mr. and Mrs. Joel W. Harnett  
Mr. and Mrs. Peter G. Janover  
Mr. and Mrs. Lewis Kruger  
William E. Leistner  
Dr. and Mrs. Martin Peretz

Mr. and Mrs. Edwin R. Radin  
Mr. and Mrs. Marvin Rosenberg  
Daniel R. Schein  
Martin E. Segal  
Mr. and Mrs. Arthur Shapiro  
Livia Weintraub



MARTIN S. BEGUN



MRS. DONALD L. JONAS

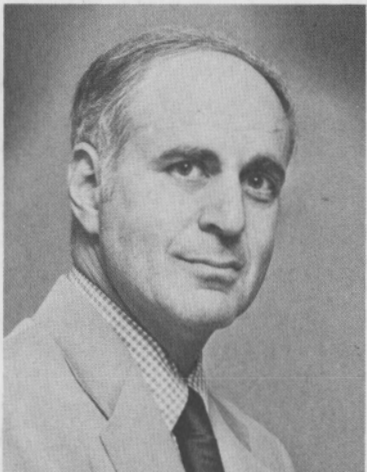

DONALD L. JONAS

**A Note of Thanks**

We wish to express our deep appreciation for your generous participation in the 60th anniversary celebration of the American Jewish Congress.

Since its founding, the Congress has worked with dedication and distinction to advance the frontiers of freedom for all Americans and to protect and promote the creative survival of the Jewish people.

Our share of satisfaction in supporting the Congress tonight lies in the knowledge that the help we give will be translated into programs to advance human rights, strengthen Jewish life, and defend the right of Israel's people to live in security, in dignity and in peace.

Martin Begun

Mr. and Mrs. Donald Jonas  
*General Chairmen*





**"Not relief but redress; not palliation but prevention; not charity but justice—this is the only program worthy of a great and proud people."**

**- Rabbi Stephen S. Wise  
March 27, 1916**

"I know that the American Jewish Congress will continue to participate in the urgent, great and main needs of the Jewish nation—the establishment of a covenant of our people and a light to the nations in our common homeland."  
—David Ben Gurion

"The notable founders and leaders of the American Jewish Congress have played a historic role and made important contributions to this nation—and worked effectively to meet the problems of Jewish communities in many troubled areas."  
—Harry S. Truman

"Over the years, the American Jewish Congress has been in the forefront of our nation's great struggle to advance the cause of equal justice and opportunity for all Americans."  
—Earl Warren

"The eloquent voice of the American Jewish Congress has been heard not just on behalf of Jews, but on behalf of the highest ideals of freedom and democracy we all share as Americans. Its courageous and effective campaigns to advance civil rights, protect civil liberties, and defend religious freedom have helped make this country a better home for all."  
—Lyndon B. Johnson

"The American Jewish Congress has been deeply committed not only to the preservation of fundamental American liberties but to the great work of advancing all our citizens who suffer exclusions because of racial and religious discrimination and prejudice. I wish it well for the great unfinished work of building not only a better world, but a world of peace among men and nations."  
—Nelson A. Rockefeller

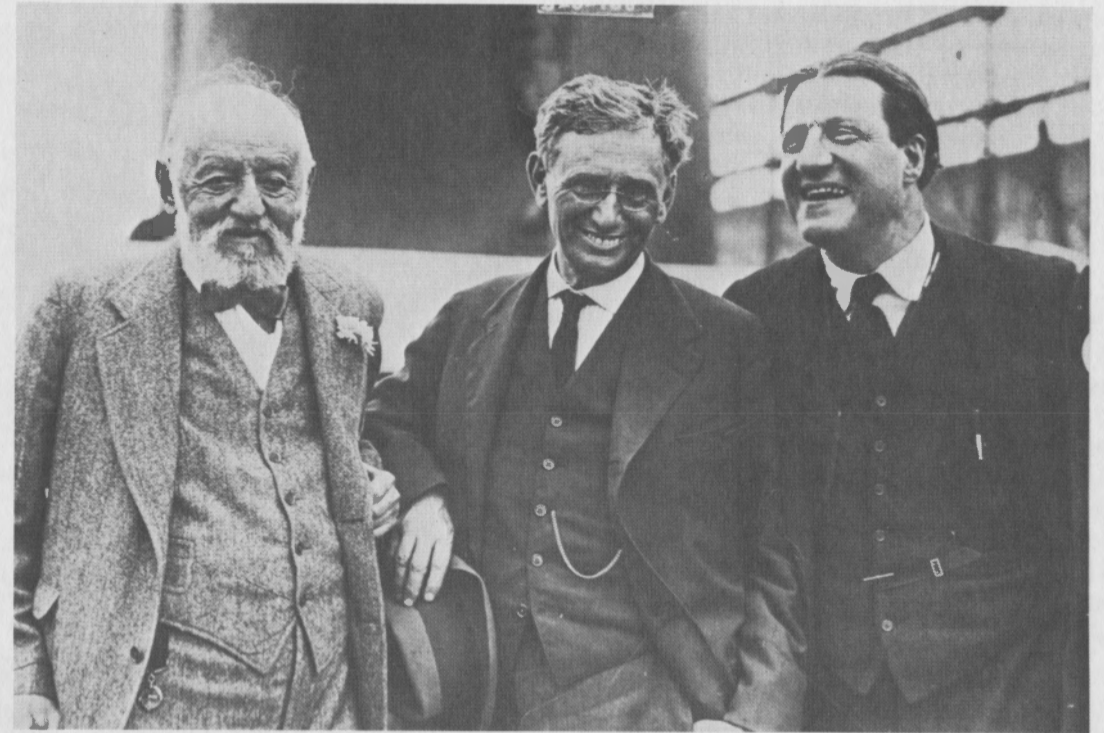

Founding fathers Nathan Straus, Louis Brandeis, Stephen Wise.

Founded by Stephen Wise, Louis Brandeis, Nathan Straus and other distinguished American Jews in 1916, the American Jewish Congress was the first democratically organized national Jewish movement, established on the principle that all members of the Jewish community should have a voice in the determination of policies affecting Jewish life and that Jewish unity was essential if Jewish rights were to be protected.

Proudly pro-Zionist, the Congress in its first action sent a delegation to the Versailles peace conference that successfully urged recognition by the League of Nations of the Balfour Declaration calling for establishment of a Jewish national home in Palestine.

The Congress delegation also demanded guarantees of minority rights for Jews by Europe's new post-war governments—protections ultimately adopted but barely observed.

When Hitler came to power in Germany, AJCongress was the first national organization to warn of the Nazi danger and launched the first worldwide counteraction against Nazi persecution with an intensive boycott of German goods and services.

In 1936 AJCongress organized the World Jewish Congress as an instrument for united action to meet common danger; together the two agencies first brought the agonizing appeals of Nazism's victims to the world.

And in the great post-war political struggles in Washington and Lake Success to win United States and United Nations support for a Jewish state, AJCongress was a national leader—as it had been three decades earlier in Versailles.

## Israel Since Statehood

In the years since the rebirth of the Jewish state, AJCongress has given its highest priority to Israel's struggle to build a land whose people can live in peace, in dignity and in security.

When Israel was imperiled by Arab armies—in 1948, 1956, 1967 and 1973—AJCongress members helped mobilize essential financial, military and diplomatic support to assure Israel's survival.

## Propaganda War

Today the Arab states are engaged in a new kind of battle against Israel—a sophisticated campaign, financed by oil money, to win world support for the Arab cause. In the struggle for public opinion, AJCongress has undertaken a major effort to distinguish truth from propaganda and answer the Arab version of the "big lie."

One recent AJCongress publication—"The Palestinians: What is Real and What is Politics"—provides essential information on the roots of Palestinian nationalism, the principles of the Palestine Liberation Organization and the facts needed for an understanding of the threat to Israel's survival posed by the terrorist PLO.

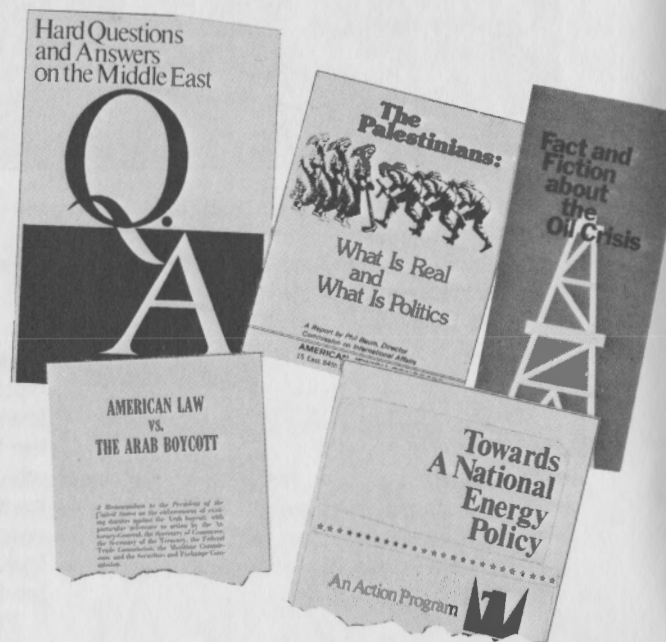

AJCongress continues to work closely with the makers of public opinion and public policy to demonstrate how the cause of Middle East peace and America's vital strategic interests are served by an economically and militarily strong Israel with secure and recognized borders.



President Ford greets AJ Congress President Arthur Hertzberg at White House meeting on Middle East issues.

## Arab Anti-Semitism

As the United States marks its Bicentennial, American Jews face a new and grave challenge to the quality of their citizenship: the importation into American life of Arab bigotry against Jews and an Arab boycott of all who support or trade with the Jewish state of Israel.

To meet this threat, AJCongress has mobilized staff, lay leadership and chapters and divisions across the country in a great national effort to protect the rights of American Jews from Arab attack and to defend the American principle of free trade as it affects commerce with Israel.

The campaign includes proposals for new, tough Federal and state legislation; public exposure on companies, banks, shipping lines and others that may bow to Arab pressure; and legal action against public officials and private entrepreneurs who break American law—all designed to protect the rights of American Jews and defend the freedom of all Americans to trade with Israel.

An innovative and exciting approach to fighting the Arab boycott is AJCongress' shareholders' project—the most massive campaign of its kind ever launched. The purpose of this effort, under

which stockholder resolutions about company policy toward the Arab boycott are introduced at corporation annual meetings, is twofold:

- 1) To gather information through reports to stockholders to the extent of the involvement of American business in and with the boycott.
- 2) To inhibit corporate collaboration with the boycott, since fear of exposure has in the past proved to be a major deterrent to company surrender to Arab pressure.

Thus far, more than 25 major U.S. corporations—including Ford and General Motors, RCA, Scott Paper, Xerox and other giants of American industry—have given AJCongress written assurances that they will refuse to cooperate with the Arab boycott. And hundreds of members have given AJCongress their proxies and their permission to introduce such resolutions in their names.

Thus far, AJCongress-sponsored resolutions have been voted on at the annual meetings of nearly 100 U.S. corporations. At one such meeting, the stockholder owned five shares; the resolution received 1.2 million votes. It was defeated (as expected), but won more than 5 per cent of all votes cast—a phenomenal figure, especially in view of the fact that AJCongress made no effort to solicit proxies from company shareholders. And the president of the company (International Harvester), while opposing our resolution, pledged that his company would brook no interference with its fair trade policies by any Arab government.



## Travel

AJCongress has helped Israel grow in the welcome periods of quiet, too. In 1958, AJCongress sent 23 men and women to Israel in a fledgling Overseas Travel Program for members. Today more than 100,000 persons have visited Israel under AJCongress' auspices.

Ours is universally acknowledged as the biggest—and the best—of all group travel programs to Israel.

Today AJCongress sends more Americans to Israel than all other Jewish organizations combined. In addition, AJCongress offers person-to-person group tours to Jewish communities in 40 lands around the world. Its itineraries, service, price and word-of-mouth praise by happy tourists have earned AJCongress' Overseas Travel Program the reputation as the best and biggest of all group travel programs to Israel and points of Jewish interest abroad.



At the Louise Waterman Wise Hostel in Jerusalem.

## Hostel

Twenty years ago AJCongress' Women's Division built the Louise Waterman Wise Youth Hostel in Jerusalem as a memorial to its founding president. Today the Hostel is Israel's largest—and expanding still further with the recent addition of a garden pavilion and construction of the Steinberg Cultural Center, to be completed in 1976.

The Hostel, which draws thousands of young people from all over the world during the summer vacation period, also operates year-round. There are special citizenship training programs for new immigrant children; pilot projects bringing Moslem, Christian and Druze youth in Israel into contact with young Jews; and—since the Yom Kippur War—a special program for the widows and children of Israeli soldiers slain in Israel's fourth war in 25 years.

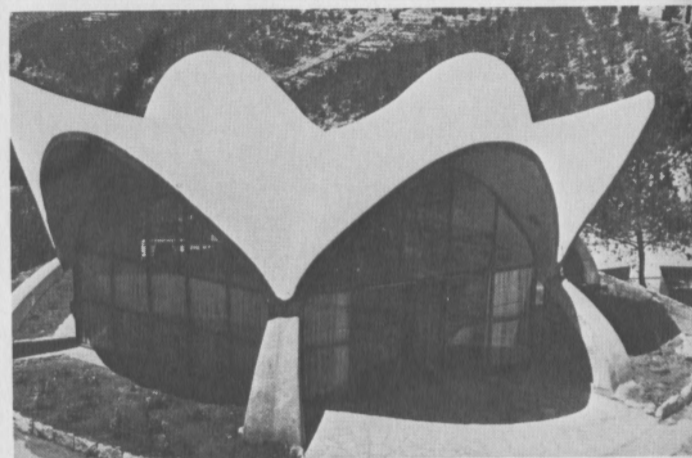

The Steinberg Pavilion — latest addition to the Hostel.

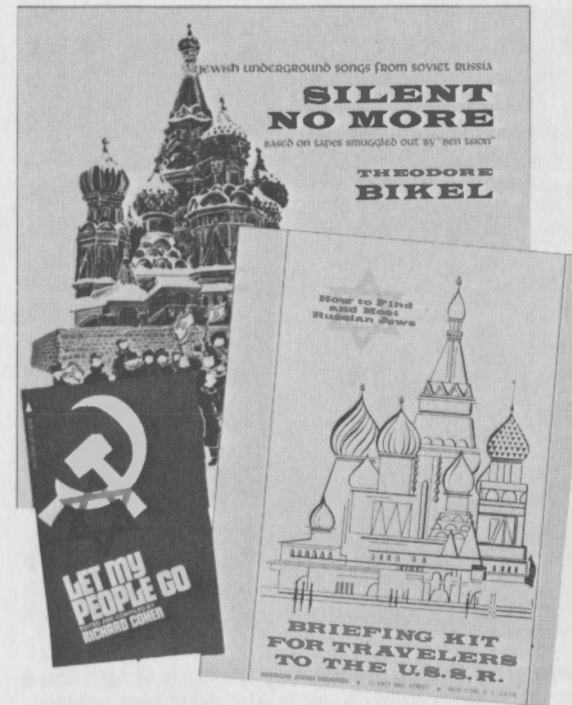

## Soviet Jewry

More than ten years ago, when the beleaguered Jews of the Soviet Union were still the "Jews of silence," AJCongress was in the forefront of a small group of organizations working to bring their plight to world attention.

Today the courageous Jews of the U.S.S.R. themselves have written a new chapter in the history of the Jewish people. And AJCongress, both in its own name and through the National Conference on Soviet Jewry (which it helped to found and which its officers still lead), continues to engage in a wide variety of activities to demand free emigration for Soviet Jews wishing to leave and full religious and cultural rights for those choosing to remain.

## The Jews of Syria

The tiny remnant of the once-flourishing Jewish community of Syria has been described by a recent visitor as "the most oppressed Jewish community in the world." Subject to severe discrimination, poverty and police harassment, the 4,500 Jews of Syria are denied the right to leave or to live in dignity.

AJCongress has made their plight a matter of urgent priority. It was AJCongress that led the successful fight against the *National Geographic* for publishing a false report on how good Syrian Jewish life is. The magazine later published the first correction in its history.

More recently, AJCongress criticized the CBS-TV network for an "excessive, inaccurate and distorted" broadcast by Mike Wallace on the 60 Minutes program. In response to the filing of a complaint by AJCongress with the National News Council, CBS acknowledged the AJCongress criticism on the air, amplified its original commentary and agreed to do another program on the Jews of Syria—which included an interview with a Syrian Jew in New York free to tell the true story of his community's suffering.



AJCongress leaders join the march in New York's "Solidarity Day" parade for Soviet Jewry.

## A New Weapon Against Bigotry

After World War II, AJCongress pioneered in forging a dynamic new weapon in the fight against anti-Semitism and other forms of bigotry: the law.

In major battles to protect Jews and other minorities against discrimination in housing, education, employment and other areas, AJCongress brought test cases, appeared as *amicus curiae*, helped establish human rights commissions and drafted fair employment statutes in the struggle for civil rights.

Today AJCongress supports "affirmative action" programs to assure equal opportunity in education and employment but vigorously opposes racial or ethnic quotas in college admission and jobs as abuses of the equal opportunity principle.

Thus, in a major friend-of-the-court brief submitted to the Supreme Court in the historic *DeFunis* case (challenging a racial double standard in determining law school admissions), AJCongress argued that a university may and indeed should consider economic hardship, educational deprivation and cultural disadvantage in choosing among applicants—but that it may not choose on the basis of race. In the only opinion on the issues in the case, which the Supreme Court ultimately held moot, Associate Justice William O. Douglas closely associated himself with the arguments advanced by AJCongress.

## Religious Freedom

AJCongress is the national leader in the struggle to protect religious freedom by maintaining the constitutional wall of separation between church and state.

We believe the American experience has demonstrated that organized religion—including the Jewish faith—has flourished in America precisely because of the First Amendment prohibitions against government entanglement in religious affairs and barring church bodies from interfering in government.

AJCongress attorneys have initiated or participated in virtually every major test case



Rabbi Joachim Prinz (right), then president of AJCongress, with Dr. Martin Luther King, Jr. and other civil rights leaders in the front line of the 1963 March on Washington.

to come before the United States Supreme Court in the past 20 years affecting the religion clauses of the First Amendment. These cases have led to a series of major legal victories in which the nation's highest court has accepted our position that any infringement of Constitutional guarantees is dangerous for church and synagogue and harmful to American democracy.

AJCongress has argued in our nation's courts against prayer in public schools, against Federal and state aid to parochial schools, against religious symbols on public property and against compulsory chapel attendance at the nation's military academies.

Citing the same First Amendment, we have defended the constitutionality of the Federal law permitting *shechita* (kosher slaughter), protected Sabbath observers against discrimination in employment, challenged Sunday "blue laws" and won changes in registration and election dates so that observant Jews could participate fully in the democratic process.

## The Jewish Poor

The battle for equal rights has involved AJCongress in recent years in extensive efforts to assist the Jewish poor—two-thirds of them elderly persons, many left behind in changing, hostile neighborhoods.

We have demanded amendments in Federal law so that the Jewish poor may be eligible for antipoverty assistance whether or not they live in designated "poverty areas." We have published directories in New York and major cities throughout the country of services and facilities available to the Jewish aged. We have launched legal-aid programs to help the aged poor with everything from personal problems to finding paths through the bureaucratic maze.

And in New York City we were the first organization to call for a metropolitan coordinating council to make possible a community-wide effort in behalf of the Jewish poor. Today such a council is the major instrument for receiving and dispensing public funds to alleviate Jewish poverty.



## Nursing Homes

In mid-1974 AJCongress published "The Last Resort—A Citizen's Guide to Nursing Home Reform," calling for tough new regulation of nursing homes and strong improvement in enforcement procedures to prevent abuse and mistreatment of aged and infirm Americans—many of them Jews.

The AJCongress report touched off a prize-winning series of articles in the *New York Times* revealing fraud, corruption and dehumanizing conditions in the proprietary nursing home industry. State and federal government investigations led to indictments of leading nursing home operators. At the same time nursing home reform legislation was enacted by the legislatures of New York, Illinois, California and other states—most of its based on AJCongress' recommendations.

Justly proud of its national leadership role in nursing home reform, AJCongress has launched a new nationwide program to link nursing home patients with the outside community through volunteer visitors.



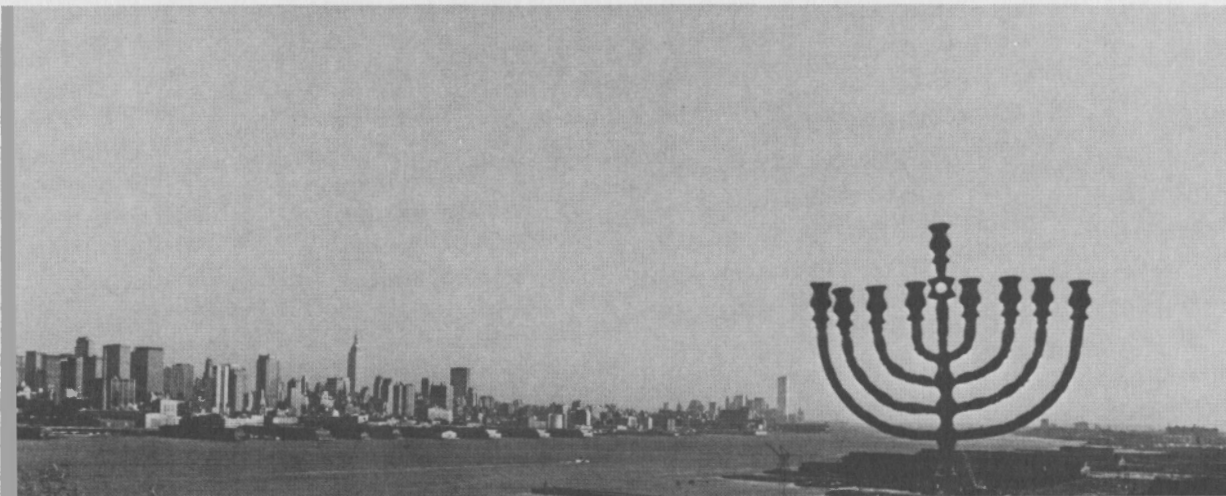

Photo by Mal Warshaw

## Jewish Identity and Jewish Education

Because we believe that an understanding and appreciation of the ideas and ideals, culture and traditions that make up the Jewish heritage are essential for meaningful Jewish survival, AJCongress has developed into a vigorous adult Jewish education agency.

To implement this commitment AJCongress has produced a wealth of materials and undertaken a variety of activities aimed at promoting the creative survival of the Jewish community.

Our building contains the first and only Jewish public reading room in New York. We have sponsored traveling exhibits on the Holocaust, produced Hebrew and Yiddish language records, conducted Jewish book fairs and produced study guides for chapter discussions on great Jewish books.

We also publish two of the community's most important Jewish journals—*Congress Monthly*, a lively review of Jewish affairs (which goes free to all AJCongress members), and *Judaism*, a distinguished quarterly of Jewish scholarship.

Because we oppose the use of public funds for parochial schools AJCongress recognizes a special obligation to encourage greater funding for Jewish education from within the Jewish community. Working with leaders of every branch of Jewish education, we have urged our own membership, American Jews at large and the funding arms of the Jewish community to raise significantly the level of support for all types of Jewish education.

## Steinberg House

On June 22, 1976, the American Jewish Congress will dedicate the Martin Steinberg Cultural Center opening onto the garden adjoining Stephen Wise Congress House, our national headquarters in New York.

The Center will be a meeting place for young Jewish men and women engaged in all aspects of Jewish artistic expression—music and dance, painting and sculpture, poetry, fiction and film-making. It will also house the Charles and Bertie Schwartz Jewish Reading Room and the Bernard L. Madoff Jewish Music Library.

Thanks to the generosity of Martin and Lillian Steinberg, young Jewish artists will now have a Center to exhibit their work, read their poems, play their music, share their creative efforts and develop a sense of community with each other.

## "Tours of Jewish New York"

Because we believe that this Bicentennial year is a time for greater understanding of our roots and heritage, so that all Americans can more fully comprehend the miracle that made this country, AJCongress has provided program guidance for "Tours of Jewish New York," an exciting series of visits to the people and places that make up the largest Jewish community in the world.

Highlighting the past history and current lifestyles of New York's Jewish community, "Tours of Jewish New York" are a celebration and commemoration of the unique contribution of American Jews to the growth and development of New York.

## HONORARY SPONSORS

President and Mrs. Gerald R. Ford  
Vice President Nelson A. Rockefeller  
Prime Minister Yizhak Rabin

Sen. J. Glenn Beall, Jr.  
Mayor Abraham D. Beame  
Gov. Robert F. Bennett  
Hon. Uri Ben-Ari  
Sen. Lloyd Bentsen  
Gov. Ricardo J. Bordallo  
Gov. Otis R. Bowen  
Sen. Edward W. Brooke  
Sen. James L. Buckley  
Mrs. Warren E. Burger  
Sen. Robert C. Byrd  
Gov. Brendan T. Byrne  
Gov. Hugh L. Carey  
Sen. Clifford P. Case  
Gov. Raul H. Castro  
Mr. & Mrs. Marcy Chanin  
Sen. Lawton Chiles  
Sen. Frank Church  
Dr. Kenneth B. Clark  
Sen. Alan Cranston  
Hon. Mario Cuomo  
Amb. Simcha Dinitz  
Sen. Robert J. Dole  
Sen. Pete V. Domenici  
Hon. James R. Dumpson  
Hon. Walter E. Fauntroy  
Hon. Leonard Garment  
Sen. John Glenn  
Hon. Arthur J. Goldberg  
Dr. Nahum Goldmann  
Rabbi Israel Goldstein  
Gov. Ella Grasso  
Sen. Robert P. Griffin

Sen. Gary Hart  
Sen. Phillip A. Hart  
Sen. Floyd K. Haskell  
Gov. Ed Herschler  
Rabbi Arthur Hertzberg  
Amb. Chaim Herzog  
Sen. Walter D. Huddleston  
Sen. Hubert H. Humphrey  
Sen. Daniel K. Inouye  
Sen. Jacob K. Javits  
Vernon E. Jordan Jr.  
Sen. Edward M. Kennedy  
Amb. Eamonn Kennedy  
Gov. Cyril E. King  
Gov. Richard F. Kneip  
Mayor Teddy Kollek  
Lt. Gov. Mary Anne Krupsak  
Gov. Richard D. Lamm  
Hon. Louis L. Lefkowitz  
Rabbi Arthur Lelyveld  
Hon. Arthur Levitt  
Hon. John V. Lindsay  
Gov. Arthur A. Link  
Amb. Dr. Alfonso Moreno  
Martinez  
Sen. Charles McC. Mathias  
Sen. Thomas J. McIntyre  
Rabbi Irving Miller  
Gov. William G. Milliken  
Hon. Clarence M. Mitchell, Jr.  
Sen. Walter F. Mondale  
Sen. Joseph M. Montoya  
Sen. Frank E. Moss

Hon. Daniel P. Moynihan  
Sen. John P. Pastore  
Sen. Claiborne Pell  
Mr. & Mrs. Shad Polier  
Rabbi Joachim Prinz  
Sen. William Proxmire  
A. Phillip Randolph  
Sen. Abraham A. Ribicoff  
Bayard Rustin  
Gov. Thomas P. Salmon  
Sen. Richard S. Schweiker  
Sen. Hugh Scott  
Gov. Milton J. Shapp  
Sanford Solender  
Howard M. Squadron  
Sen. Robert T. Stafford  
Mr. & Mrs. Martin Steinberg  
Sen. Ted Stevens  
Sen. Adlai E. Stevenson  
Sen. Richard Stone  
Gov. Robert W. Straub  
Sen. Stuart Symington  
Sen. Robert Taft, Jr.  
Gov. Meldrim Thompson, Jr.  
Sen. John V. Tunney  
Hon. Robert F. Wagner  
Gov. Dan Walker  
Mrs. Earl Warren  
Hon. Robert C. Weaver  
Sen. Lowell P. Weicker, Jr.  
Roy Wilkins  
Sen. Harrison A. Williams  
Mrs. Whitney M. Young, Jr.

## SPONSORS

Alfred E. Aaronson  
Mrs. Anya Abeloff  
Irving Abelow  
Dr. & Mrs. David Abrahamson  
Morris B. Abram  
Frank Abrams Family  
Harry N. Abrams  
Robert Abrams  
Morris Adelman  
Mrs. S. Martin Adelman  
Dr. Harvey T. Adelson  
Bernard Adelstein  
Arthur Aeder  
Benjamin Algase  
Mr. & Mrs. Owen Alper  
Dr. & Mrs. Albert Altchek  
Mr. & Mrs. Benjamin Altman  
Mr. & Mrs. Max J. Anchin  
Hon. Irving Anker  
Paul G. Annes  
George J. Arden  
Albert E. Arent  
Norman J. Arnold  
David Aronow  
Erich J. Aschkenasy  
Ted Ashley  
Mrs. Sol G. Atlas  
Dr. Robert Auerbach  
Mrs. Milton Avery

Mr. & Mrs. Burt Bacharach  
William P. Balaban  
Dr. E. Clinton Bamberger, Jr.  
Herbert Barnes  
Mr. & Mrs. George Baron  
Stanley I. Batkin  
Mrs. Agnes Bauer  
Mrs. Morton Baum  
Harry W. Baumgarten  
Harold Becker  
Jerome M. Becker  
Lavy M. Becker  
Mrs. Judith Begun  
Mr. & Mrs. Norman C. Belfer  
Robert A. Belfer  
Mrs. Clarence D. Bell  
Dr. Evan H. Bellin  
Dr. Lowell E. Bellin  
Mr. & Mrs. Carl Bennett  
Dr. & Mrs. Ivan L. Bennett, Jr.  
Dr. Peter H. Berczeller  
Ira M. Berger  
Hon. M. Marvin Berger  
Paul S. Berger  
Benjamin Berkey  
Evelyn Berkowitz  
Leon Berkowitz  
Mr. & Mrs. Aaron A. Berman  
Alfred Berman  
Mr. & Mrs. Philip I. Berman  
Dr. Viola W. Bernard  
Leonard Bernstein  
Nahum A. Bernstein  
Rabbi Philip S. Bernstein  
Mr. & Mrs. Robert M. Bernstein  
Mr. & Mrs. Theodore Bikel  
Hon. Jonathan B. Bingham  
Mr. & Mrs. Abraham O. Birnbaum  
David Black  
Maurice Blau  
Mr. & Mrs. Donald M. Blinks  
Mrs. Hylde Blomberg  
Charles E. Bloom  
Hon. Max Bloom  
Hon. Michael Bloom  
Dr. & Mrs. Irving J. Blumenthal  
Allan Blumstein  
Aaron Bohrod  
Joseph R. Bolker  
Victor Borge  
Benjamin Botwinick  
Dr. Leo Botwinick  
Mr. & Mrs. Malcolm K. Brachman  
Vladimir Brailowsky  
Melvin Braun  
Mr. & Mrs. Bernard Brenner  
Rabbi Seymour Brickman  
Gerald B. Brody  
Allan Bronfman

Mr. & Mrs. Charles R. Bronfman  
Mr. & Mrs. Robert Bronsteen  
Jacob Burns

Dr. William G. Cahan  
Marvin S. Caligor  
Sol C. Chaikin  
Mr. & Mrs. Joseph Chanko  
Mr. & Mrs. Harold Chumsky  
Mr. & Mrs. Mike Claman  
Alan N. Cohen  
Barry S. Cohen  
Mr. & Mrs. Merrill K. Cohen  
Mr. & Mrs. Saul Z. Cohen  
Prof. Steven M. Cohen  
Sidney E. Cohn  
Mrs. Mortimer Hart Coleman  
Justin Colin  
Mr. & Mrs. Herman E. Cooper  
Rabbi Samuel Cooper  
Mr. & Mrs. Daniel Creamer  
Nathan Cummings  
Robert M. Cummings

Dr. Isidore Daichman  
Mrs. Herbert Daitch  
Albert E. Dann  
Mr. & Mrs. Edgar Dannenberg  
Mr. & Mrs. Joseph A. Daroff  
J. Morton Davis  
Mr. & Mrs. Arthur G. Degen  
Amos S. Deinard  
Mrs. Harry DeJure  
Ralph A. DeJure  
Hon. Nanette Dembitz  
Mr. & Mrs. Harry L. Denburg  
Fred J. Diamant  
Jacob H. Diamond  
Bern Dibner  
Arthur J. Dixon  
Mr. & Mrs. Max Doft  
Mrs. Rita Doniger  
Prof. Norman Dorsen  
Rabbi Israel S. Dresner  
Rabbi Herbert E. Drooz  
Hon. Burton N. Drucker  
Abraham M. Druckman  
Mel Dubin  
Mrs. Z. du Pont

Dr. J. Frederick Eagle  
Samuel Edelman  
Mr. & Mrs. Sol Edelman  
Irving Eiferman  
Joseph S. Eisenberg  
Dr. & Mrs. Albert B. Eisenstein  
Richard A. Eisner  
Mr. & Mrs. Jack M. Elkin  
Hillard Elkins  
Andre Elkon  
Mr. & Mrs. Robert Elkon  
Prof. & Mrs. Edwin M. Epstein  
Mrs. Mildred Epstein  
Paul H. Epstein  
Mr. & Mrs. James P. Erdman  
Abbot Eron  
Helene Ershow  
Dr. Paul Esserman  
William Etkin  
Hon. & Mrs. Martin Evans

Frederick Fagelson  
Dr. Saul J. Farber  
Mr. & Mrs. Morris Feder  
Judith Feiffer  
Abraham Feinberg  
Sheldon Feinberg  
Prof. & Mrs. Henry L. Feingold  
Jacob Feldman  
Mr. & Mrs. Ronald Feldman  
Lee Feltman  
Mr. & Mrs. Jay W. Fidler  
Dr. Abraham I. Fingerth  
Mr. & Mrs. Peter Fink  
Mr. & Mrs. Arthur Fishbein  
Dr. & Mrs. Alexander Fisher  
Dr. & Mrs. Jacob Fishman  
Sidney Flatow  
Mrs. Morris Fox

Lawrence P. Fraiberg  
Rabbi Leon Fram  
Hans J. Frank  
Harry B. Frank  
Andrew J. Frankel  
Mr. & Mrs. Alan J. Freedman  
Hon. David B. Friedland  
George Friedland  
Hon. Miriam Friedlander  
Edith Friedman  
Hon. Stanley M. Friedman  
Hon. Sidney J. Frigand  
Drs. Edward & Mary Frishwasser  
Alfred Fromm  
Hon. Stanley H. Fuld  
Mr. & Mrs. Norman Furman  
Gerald Furst

Dr. Milton Gabel  
Dr. & Mrs. Richard L. Gaines  
Hon. Harriet E. Gair  
Jeffrey H. Gallet  
Dr. Jill M. M. Gallet  
Mr. & Mrs. Abe Gelb  
Dr. Melvyn M. Gelch  
Hon. Abraham J. Gellinoff  
Lillian Gershuny  
Joseph Gerofsky  
Mr. & Mrs. Monte Getler  
Morton J. Getman  
Robert S. Gettinger  
Stanley Gewirtz  
Mr. & Mrs. Leon L. Gildesgame  
George Gingold  
Marcus Ginsburg  
Morris Ginsburg  
Manuel Gitlin  
Robert L. Glaser  
Abe Gold  
Anne Gold  
Mr. & Mrs. Arthur A. Goldberg  
Ben Goldberg  
Mr. & Mrs. Clarence Goldberg  
Mr. & Mrs. George S. Goldberg  
Samuel A. Goldblatt  
Joy Golden  
Mr. & Mrs. Fred P. Goldhirsch  
Aaron Goldman  
Carl A. Goldman  
Ira J. Goldman  
Mrs. Percy Goldman  
Nathan Goldrich  
Barbara Goldsmith  
C. Gerald Goldsmith  
Mr. & Mrs. Harold K. Goldstein  
Mr. & Mrs. Nathan Goldstein  
Dr. Gerald Goldstone  
Monroe Goldwater  
Dr. & Mrs. William H. Goldwater  
Monica Gollub  
Mr. & Mrs. Morris Goodman  
Norman Goodman  
Hon. Roy M. Goodman  
Sidney Goodman  
Dr. & Mrs. Stephen F. Goodman  
Gerson G. Gordon  
Hon. Jack D. Gordon  
Michael Gordon  
Mr. & Mrs. Murray A. Gordon  
Mr. & Mrs. Roy H. Gordon  
Dr. & Mrs. Joseph Gosman  
Mr. & Mrs. Callman Gottesman  
Hon. Richard N. Gottfried  
Dr. Stephen Gould  
Mrs. Arthur B. Graine  
Mr. & Mrs. Alvin L. Gray  
Mr. & Mrs. Julius Green  
Arnold C. Greenberg  
Clement Greenberg  
Allan B. Greene  
Mr. & Mrs. Leonard Greenfield  
Hon. Carol Greitzer  
Benjamin Grey  
Mr. & Mrs. Joel Grey  
Mr. & Mrs. Bernard Grobman  
Mr. & Mrs. Frank Grobman  
Mr. & Mrs. Bernard Gross  
Chaim Gross  
Mr. & Mrs. Meyer Gross

Mr. & Mrs. Seymour Gross  
Mr. & Mrs. Louis C. Grossberg  
Dame Hattie Grossman  
Dr. Joseph A. Grossman  
Hon. Louis Grossman  
Mr. & Mrs. John Gruen  
Mr. & Mrs. Joseph Gunwin  
Mr. & Mrs. Morris Gusowsky  
Mildred A. Gutwillig

Mr. & Mrs. Harry Haber  
Mr. & Mrs. Benjamin Halpern  
Gottlieb Hammer  
Hon. Jolie Hammer  
Maurice S. Handler  
Prof. & Mrs. Milton Handler  
Hon. & Mrs. Mel Hantman  
William Harmelin  
Dr. & Mrs. Allen Harris  
Mrs. Barbara Harrison  
Mr. & Mrs. Henry Harteveldt, Jr.  
Ira J. Hechler  
Solomon Heiferman  
Mr. & Mrs. Max L. Heine  
Mr. & Mrs. Julius D. Heldman  
Dr. Aaron Hendin  
Herbert H. Hershfang  
Mr. & Mrs. Howard Herzig  
Otto Herstik  
Felix Hirsch  
Albert Hirschfeld  
Mr. & Mrs. Albert M. Hodes  
Dr. & Mrs. Maxwell M. Hoffman  
Hon. Samuel Horwitz  
William R. Howard  
Dr. Cesia Hupert  
Mark Hupert  
Dr. & Mrs. George Hyman

Mr. & Mrs. David Isen

Anna E. Jabloner  
Mr. & Mrs. Joel N. Jacobs  
Max Jacobs  
Nathan P. Jacobs  
Thomas L. Jacobs  
Joel R. Jacobson  
Prof. Irma B. Jaffe  
Mrs. Lee K. Jaffe  
Mr. & Mrs. Max Jaffe  
Mr. & Mrs. Theodore Jaffin  
Mrs. Abraham Jaglom  
Saul Jettee  
Mrs. Bessie Jonas  
Dr. & Mrs. Milton E. Jucovy  
Saul Kagan  
Mr. & Mrs. Leonard Kahn  
Hon. & Mrs. Benjamin S. Kalnick  
Mr. & Mrs. Israel Kamaiko  
Mr. & Mrs. Morton Kamerman  
Mr. & Mrs. S. Lee Kanner  
Hon. William Kapelman  
Dr. Lawrence I. Kaplan  
Hon. & Mrs. Louis I. Kaplan  
Dr. & Mrs. Louis L. Kaplan  
Mrs. Jean Kaplen  
Frank E. Karelsen  
Dr. & Mrs. William Karliner  
Hon. Ascher Katz  
Dr. Harry L. Katz  
Mr. & Mrs. Lazlo Katz  
Mr. & Mrs. Sidney E. Katz  
Hon. Arthur J. Katzman  
Henry Kaufman  
Mark S. Kaufmann  
Gershon Kekst  
Manuel Kessman  
Leon H. Keyserling  
Alan King  
Rabbi Ralph P. Kingsley  
Joe Kipness  
Milton F. Kirchman  
William Kirschenbaum  
Sol Kitaim  
Mrs. Bernard L. Klein  
Rabbi Edward E. Klein  
Dr. Lester Klein  
Emanuel Klimpl  
Rabbi Simcha Kling

Mr. & Mrs. Lester Koch  
Richard Koch  
Max L. Koepfel  
Theodore J. Kolish  
Prof. Milton R. Konvitz  
Philip C. Kopitsky  
Mrs. Mortimer Kopp  
Max A. Kopstein  
Max M. Korff  
Dr. & Mrs. Lloyd Kornblatt  
Mr. & Mrs. Louis T. Kotch  
Mrs. Ruth Kovner  
Hon. Werner H. Kramarsky  
Mrs. Benjamin Kramer  
Dr. & Mrs. I. Robert Krasner  
Mr. & Mrs. Albert Krassner  
Otto E. Kraus  
Dr. Philip E. Kraus  
Hon. Robert S. Kreindler  
Hon. S. Stanley Kreutzer  
Arthur H. Kroll  
Herbert Kronish  
Mr. & Mrs. Irving H. Kudlow  
Sol Kullen  
Stanley H. Kunsberg  
Dr. Samuel B. Kutash

Mr. & Mrs. Nathan Lagin  
Fred Landau  
Mr. & Mrs. William M. Landau  
Dr. & Mrs. Jacob Landers  
Mr. & Mrs. Harold Lane, Jr.  
Mr. & Mrs. Ira N. Langsan  
Stanley S. Lasdon  
William S. Lasdon  
Albert C. Lasher  
Bernard Laterman  
Hon. Michael J. Lazar  
Jonathan E. Lazrus  
Mr. & Mrs. Martin A. Lebson  
Albert Lechter  
Nathan Leder  
Mr. & Mrs. George Oscar Lee  
Harry Lefkowitz  
Nat Lefkowitz  
Hon. Samuel J. LeFrak  
Mr. & Mrs. Sidney E. Leiwant  
Mervyn D. Lentz  
Warner LeRoy  
Dr. Robert L. Leslie  
Mr. & Mrs. Karl Leubsdorf  
Dr. Kenneth F. Levene  
Sam Levene  
Mr. & Mrs. Gerald J. Levie  
Herman Levin  
Mr. & Mrs. Lester E. Levin  
Mr. & Mrs. Martin Levin  
Maxine G. Levin  
Mr. & Mrs. Howard Levine  
Marvin Levine  
Mr. & Mrs. Nathan Levine  
Michael Levinson  
Mr. & Mrs. Sheldon Levison  
Alfred W. Levy  
Mr. & Mrs. Joel H. Levy  
Dr. & Mrs. M. Richard Levy  
Norman F. Levy  
Philip A. Levy  
Mr. & Mrs. Nahum H. Lewis  
Saul Lewis  
Meyer Liberman, Jr.  
Abe Jay Lieber  
Mrs. Harold N. Lieberman  
Robert Liebowitz  
Mrs. Alfred M. Lindau  
Abraham M. Lindenbaum  
Dr. Arthur E. Lindner  
Mr. & Mrs. Joseph Linhart  
Mr. & Mrs. David F. Linowes  
Mr. & Mrs. Leo Lipkin  
Mr. & Mrs. John F. Lippmann  
Drs. Herbert & Shirley Lippsett  
Dr. Marie F. Lipsett  
Mr. & Mrs. Nathan I. Lipson  
David Livingston  
Jay Livingston  
Mollie Parnis Livingston  
Mrs. Nettie K. Lobsenz  
Mr. & Mrs. Sam A. Lopin

Hon. & Mrs. Stanley H. Lowell  
Mr. & Mrs. Irving Lubitow  
Mr. & Mrs. Stanley Lurie  
Dr. & Mrs. Egon Lustig

Mr. & Mrs. Julius J. Maas  
Mr. & Mrs. George Mack  
Dr. & Mrs. Bernard L. Madoff  
Mr. & Mrs. Seymour H. Malamed  
Jerome E. Malino  
Edward J. Mallin  
A. T. Malmel  
I. Irving Mandel  
Dr. Samuel S. Mandel  
Dr. & Mrs. Seymour Z. Mann  
Theodore R. Mann  
Lucy Manoff  
Mr. & Mrs. A. A. Margolin  
Ephraim Margolin  
Robert Markewich  
Stanley A. Marks  
Mr. & Mrs. Michael B. Masius  
Dr. & Mrs. Harry Maslow  
Hon. & Mrs. Joseph A. Mazur  
Mrs. Constance Mehlman  
Lawrence Meinwald  
Mr. & Mrs. Sidney Meisel  
Alvin Meiseles  
Nancy Meisels  
Mr. & Mrs. Laurence Meltzer  
Howard D. Mendes  
Mr. & Mrs. Harry Meresman  
Robert Merrill  
Mrs. Miriam Messeloff  
Hon. Howard M. Metzenbaum  
Mr. & Mrs. Edward H. Meyer  
Mrs. John H. Meyer  
Melvin A. Michaels  
Mr. & Mrs. Martin H. Miller  
Sidney Miller  
Mr. & Mrs. Max Milner  
Mr. & Mrs. Harry Minkoff  
Hon. Robert M. Morgenthau  
Earl Morse  
Mr. & Mrs. Lester S. Morse, Jr.  
Mr. & Mrs. Charles B. Moss, Jr.  
Dr. & Mrs. David W. Moss  
Mr. & Mrs. Martin Mushkin  
Mr. & Mrs. Laurence E. Myers  
Bess Myerson

Hans Namuth  
Mr. & Mrs. Steve Narin  
Mr. & Mrs. Samuel Nass  
Richard W. Nathan  
Mrs. Louis Nathanson  
Mrs. Fritz Natko  
LeRoy Neiman  
Mr. & Mrs. Irving Nelkin  
Mrs. Louise Nevelson  
Edward G. Newman  
Paul Newman  
Louis Nizer  
Amram Nowak

Mr. & Mrs. Lazarus Ogus  
Jules Olitski  
Drs. Paul & Vivian Olum  
Mr. & Mrs. Stephen A. Oppenheim  
Lawrence Oringel  
Anne Orling  
Prof. H.M. Orlinsky  
Dr. Lester L. Ostrove  
Hon. Richard L. Ottinger

Harold A. Palast  
Prof. & Mrs. A. Harry Passow  
Robert D. Paul  
Jan Pearce  
Ben Peirez  
Mrs. Sally F. Pepper  
Irving Perfit  
Rene Peritz  
Dr. Sherman Pessin  
Roberta Peters  
Mrs. Barbara Peterson  
Jay Phillips  
Mr. & Mrs. Leonard Phillips



Irving Pinhas  
Mr. & Mrs. Alfred L. Plant  
Esther Polen  
Dr. & Mrs. Irwin Polishook  
Mrs. Josephine W. Pomerance  
Dr. & Mrs. Joel H. Popkin  
Jack I. Poses  
Hon. George Postel  
Otto Preminger  
Dr. Moses L. Press  
Mr. & Mrs. Richard S. Press

Maxwell M. Rabb  
Mr. & Mrs. Martin J. Racine  
Arthur F. Radin  
Joseph L. Rauh, Jr.  
Mrs. J. Newton Rayzor  
Mr. & Mrs. Raphael Recanati  
Emanuel Reich  
Edward A. Reisen  
Hon. Raymond Reisler  
Mr. & Mrs. Sidney Reitman  
Hon. Fred Richmond  
Jonathan Rinehart  
Peter Ripps  
Mr. & Mrs. Martin Roaman  
Dr. & Mrs. Irving Robbins  
Hon. Burton B. Roberts  
Stuart Robinowitz  
Mrs. Edward G. Robinson  
Sam Robinson  
Mr. & Mrs. Solomon Rogoff  
Harold Rome  
Louis Rones  
Bert Rose  
Mr. & Mrs. Daniel Rose  
Dr. & Mrs. Joseph Rose  
Kurt A. Rose  
Mr. & Mrs. Kenneth S. Rosen  
Jacob P. Rosenbaum  
Mrs. Philip Rosenbaum  
Alan S. Rosenberg  
Mrs. P. Richard Rosenberg  
Rabbi Yaakov G. Rosenberg  
Leslie Rosencrans  
Dr. Louis J. Rosenfeld  
Arthur B. Rosenkrantz  
Bernard Rosenquit  
Mrs. David Ross  
David Laurence Roth  
Samuel Rothberg  
Dr. Eleanore Rothenberg  
Dr. & Mrs. Clifton Rothman  
Hon. Rose Luttan Rubin  
Dr. Hyman S. Rubinstein  
Mr. & Mrs. Howard Rudnick  
Richard N. Runes  
Hon. Norman Ryp

Dr. & Mrs. Philip Sacks  
Hon. Edward L. Sadowsky  
Irving Sager  
Hon. & Mrs. Alan Sagner  
Sanford Saideman  
Hon. Barry Salman  
Dr. & Mrs. Bernard Saltzberg  
Mrs. Natalie Saltzman  
Mr. & Mrs. Hal A. Salzman  
Mrs. Herman Sameth  
Hon. Frederick Samuel  
Mr. & Mrs. Albert H. Sanders  
Irving Sandler  
Itzhak Sankowsky  
Mr. & Mrs. William Sarnoff  
Vidal Sassoon  
Mrs. Beverly Savin  
Dr. & Mrs. N. L. Schacher  
Harry E. Schacter  
Louis Schanker  
Mr. & Mrs. Albert T. Schattner  
David Schatzow  
Leonard Schechter  
Hon. James Scheuer  
Steven H. Scheuer  
Louis Schneider  
Norman M. Schneider  
Mr. & Mrs. Harold T. Schnurer

Mr. & Mrs. Milton J. Schubin  
Herman D. Schultz  
Henri Axel Schupf  
David Schuster  
Bernice Schutler  
Dr. & Mrs. Lester Schwadron  
Mrs. Sivia Schwam  
Mrs. Charles Schwartz  
Ernest S. Schwartz  
Dr. & Mrs. Harry W. Schwartz  
Dr. & Mrs. Mischa Schwartz  
Hon. Seymour Schwartz  
Mr. & Mrs. Herbert Schwarz  
Mr. & Mrs. Theo. T. Schwarz  
Mrs. Lucille Lortel Schweitzer  
Mr. & Mrs. Peter J. Scott  
Ethel Scull  
George J. Seedman  
Richard Selinka  
Mrs. Matthew M. Senfeld  
Barry H. Serper  
Hon. Milton Shalleck  
Albert Shanker  
Mr. & Mrs. Eli Shapiro  
Rabbi Max A. Shapiro  
Mr. & Mrs. Daniel H. Shear  
Mr. & Mrs. Nathan Shevin  
Mr. & Mrs. Jack Shor  
Mr. & Mrs. Boaz Siegel  
Hon. Mark Alan Siegel  
Mr. & Mrs. Nathan Siegel  
Rabbi Reuben Siegel  
Hon. Charles H. Silver  
Joel J. Silver  
Mr. & Mrs. Julius Silver  
Mr. & Mrs. Milton H. Silver  
Hon. Ted Silverman  
Dr. & Mrs. Herbert F. Silvers  
Mrs. Murray Silverstone  
Mr. & Mrs. Pierre Simon  
Barry Singer  
Herbert M. Singer  
Michael Singer  
Mr. & Mrs. A. Harry Skydell  
Alfred P. Slaner  
Alan B. Slifka  
Barbara Slifka  
Mrs. Jacqueline W. Slifka  
Mr. & Mrs. Irving J. Slotoff  
Mr. & Mrs. Charles Snitow  
Mr. & Mrs. Jacob Sobelsohn  
Mr. & Mrs. Harris C. Sobol  
Mr. & Mrs. Charles C. Soff  
Alan R. Sokolow  
Hon. Stephen J. Solarz  
George Soll  
Mrs. Abraham Solomon  
Stephen Sondheim  
Theodore C. Sorenson  
Michael I. Sovern  
Dr. & Mrs. Henry T. Spector  
Abraham Spindel  
Dr. & Mrs. Robert L. Spitzer  
Soly D. Srour  
Robert M. Starr  
Hon. Andrew Stein  
Edwin R. Stein  
Jacob Stein  
Michael Stein  
Meyer Steinberg  
Saul P. Steinberg  
Hon. Robert Steingut  
Frances Steloff  
Mr. & Mrs. Bernard S. Sterling  
Hon. Henry J. Stern  
I. Jerome Stern  
Milton Stern  
Mr. & Mrs. Alvin Sternlieb  
Frank W. Stock  
J. Jacques Stone  
Adolph D. Storch  
Dr. & Mrs. Philip Strax  
Max Striar  
Mr. & Mrs. Ivan Strong  
Mr. & Mrs. Irving Strum  
Louis Stulberg  
Mr. & Mrs. Ronald M. Sturtz  
Jule Styne  
Mr. & Mrs. Arthur Susswein

Mr. & Mrs. Stanley S. Tananbaum  
Mr. & Mrs. Stanley Tannenbaum  
Michael L. Tarnopol  
Hon. Morris Tarshis  
Louis Tauscher  
Isaac H. Taylor  
Mr. & Mrs. Howard Teichmann  
Mr. & Mrs. Charles Tenenbaum  
Dr. & Mrs. Arthur N. Tessler  
Mr. & Mrs. Fred Thomas  
Mr. & Mrs. Stanley M. Thomashow  
Chester L. Thomson  
Mr. & Mrs. John L. Tishman  
Peter V. Tishman  
Mr. & Mrs. William S. Todman, Sr.  
J. Leon Touro  
Mr. & Mrs. Samuel Z. Troy  
Mr. & Mrs. John Trubin  
Donald J. Trump  
Mr. & Mrs. Joseph J. Tumpeer

Mr. & Mrs. Seymour Udel  
Mr. & Mrs. William Ullman  
James M. Usdan  
Martin J. Usdan  
Mr. & Mrs. Nathaniel H. Usdan

Mrs. Doris Warner Vidor  
Mr. & Mrs. Saul Viener  
Dr. Roman Vishniac  
Mr. & Mrs. L. Robert Vitkin  
Mrs. Claire Vogelmann  
Hon. William B. Volet

Arthur Wachtel  
Hon. & Mrs. Philip Wagner  
Eli Wallach  
Hon. Richard W. Wallach  
Rabbi Roy Walter  
Mr. & Mrs. Alan M. Warshauer  
Dan K. Wassong  
Prof. Barbara B. Watson  
Harry Waxman  
Mr. & Mrs. Robert Wechsler  
Lady Weidenfeld  
Marcus Weingarten  
Dr. & Mrs. Leonard A. Weinroth  
Irving Weinstein  
Mr. & Mrs. Leonard N. Weinstein  
Mr. & Mrs. Sidney M. Weinstein  
Mrs. Solomon & Ruth Weintraub  
Louis Weiser  
Herman L. Weisman  
Dr. & Mrs. Joseph A. Weisman  
Mr. & Mrs. Alfred J. Weiss  
Dr. & Mrs. Daniel I. Weiss  
Dr. & Mrs. Howard G. Weiss  
Hon. & Mrs. Samuel A. Weiss  
Hon. Theodore S. Weiss  
Richard J. Wells  
Dr. & Mrs. Alfred Werner  
Mr. & Mrs. Eli Wiesel  
Marion A. Wilen  
Mrs. Stella Adler Wilson  
Milton M. Winograd  
Malcolm Woldenberg  
Charles Wolf  
Emanuel L. Wolf  
Hon. Eugene R. Wolin  
Allen M. Wolpe  
Mrs. Abraham Wouk

Mr. & Mrs. Philip Yaffee  
Louis E. Yavner  
Dr. & Mrs. Samuel Yochelson  
Mr. & Mrs. Manuel Yodowitz  
Jack Yogman  
Henny Youngman

David Zack  
Mrs. Ayala Zacks  
Dr. Joseph Zeger  
Sheldon M. Zeiger  
Samuel Zelensky  
Dr. & Mrs. Aaron B. Zinney  
Mr. & Mrs. Richard W. Zirinsky  
Pinchas Zukerman

# No other airline can make this statement.

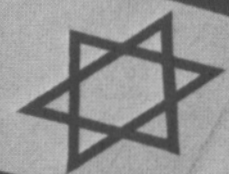

## The Airline of Israel

610 Fifth Avenue, New York, N.Y. 10020 | 212/751-7500

Congratulations



WOR-TV New York/KHJ-TV Los Angeles  
WNAC-TV Boston/WHBQ-TV Memphis



**SWEET-ORR** & CO., INC.  
1290 AVENUE of the AMERICAS • NEW YORK, N.Y. 10019  
(212) 757-5353



Congratulations and  
Good Wishes

**The Donald &  
Barbara Jonas Foundation, Inc.**

**Compliments of  
Sylvia Martin Foundation, Inc.**

SHORE PLASTICS, INC.

Kekst and Company, Inc.

*Think of Tiffany  
when you think  
of Bar Mitzvah  
and Bas Mitzvah  
presents.*

**TIFFANY & Co.**  
FIFTH AVENUE & 57TH STREET  
NEW YORK

COMPLIMENTS OF A SWEET FRIEND.

Best Wishes

Mr. & Mrs.

Albert Rubenstein

Greetings from  
Melissa Hayden Coleman

Vidal Sassoon

**Barton's**<sup>®</sup>  
*Bonbonniere*  
continental chocolates  
NEW YORK • LUGANO, SWITZERLAND

© Famous For Continental Chocolates



Volume

Merchandise, Inc.

**To a Rewarding  
60 Years**

Jonbil, Inc.  
350 Fifth Avenue  
New York, N.Y. 10001  
"Jeans for the Masses"

*Congratulations  
on your  
60th Anniversary*

F.W. WOOLWORTH CO.

In Honor of  
Mr. & Mrs. Donald L. Jonas

S.E. Nichols, Inc.

Laurriet Printing Co., Inc.

Greetings From  
Michigan State Council  
Northern Ohio Council  
Southwest Region Chapters  
of  
American Jewish Congress

**Greetings**

Mr. and Mrs. Louis Brudner  
Jack Clark, CBS Apparel Corp.

Elco Coat Co., Inc.

A Friend

Geiger Roofing Company, Inc.

Michael Jaye Sportswear Corp.

Lumer's Discount Liquor Center

Queens Region, American Jewish Congress  
Brooklyn Division, American Jewish Congress

Compliments  
of  
A Friend

International Group Plans, Inc.  
2100 M Street, N.W., Washington, D.C. 20063



Insurance Administrators  
for  
American Jewish Congress

AMERICAN JEWISH CONGRESS  
NATIONAL OFFICERS

*President*

ARTHUR HERTZBERG

*Chairman, Governing Council*

THEODORE BIKEL

*Co-Chairmen, Governing Council*

PAUL S. BERGER

LEONA CHANIN

ALVIN GRAY

JACQUELINE LEVINE

*Treasurer*

BENJAMIN M. HALPERN

*Co-Treasurer*

CLARENCE GOLDBERG

*Secretary*

JOSEPH GEROFSKY

*Corresponding Secretary*

HAROLD BECKER

*Executive Director*

NAOMI LEVINE

*Associate Executive Directors*

RICHARD COHEN

PHIL BAUM

*General Counsel*

WILL MASLOW

*Senior Vice Presidents*

LEON KRONISH

HENRY ROSOVSKY

HOWARD M. SQUADRON

*Vice Presidents*

Joseph Asher, *San Francisco, Cal.*

Mark D. Coplin, *Baltimore, Md.*

Jack M. Elkin, *New York*

Murray A. Gordon, *New York*

S. Stanley Kreutzer, *Great Neck, N.Y.*

Sheldon Levison, *New York*

Joel Levy, *Washington, D.C.*

Stanley H. Lowell, *New York*

Theodore R. Mann, *Philadelphia, Pa.*

Amram Nowak, *New York*

Esther Polen, *Philadelphia, Pa.*

Richard Ravitch, *New York*

Walter Roth, *Chicago, Ill.*

Morton M. Silverman, *Los Angeles, Cal.*

Virginia Snitow, *Scarsdale, N.Y.*

Jerry Wagner, *Hartford, Conn.*

Judith L. Wolf, *Newton, Mass.*

Louis E. Yavner, *New York*

*Honorary Chairman, Governing Council*

Shad Polier

*Honorary Co-Chairman, Governing Council*

Morris Michelson

*Honorary Presidents*

Israel Goldstein, *Jerusalem*

Arthur J. Lelyveld, *Cleveland*

Irving Miller, *Woodmere, N.Y.*

Joachim Prinz, *Orange, N.J.*

*Honorary Vice Presidents*

Paul G. Annes, *Chicago*

Max Doft, *Lawrence, N.Y.*

Benjamin S. Kalnick, *Kings Point, N.Y.*

Theodore J. Kolish, *New York*

Max A. Kopstein, *Chicago*

Justine Wise Polier, *New York*

Harry Schacter, *Bedford Hills, N.Y.*

Lillian Steinberg, *Brooklyn*

# Memorandum from ...

AMERICAN JEWISH CONGRESS  
15 East 84th St., New York, N. Y. 10028 • TR 9-4500

June 16, 1976

TO: Kaye Pullen  
The White House/East Wing  
Washington, D.C.

FROM: Richard Cohen  
Associate Executive Director

## THE MARTIN STEINBERG CENTER

### An Encounter With Jewish Creativity

To mark its 60th anniversary, the American Jewish Congress has opened the Martin Steinberg Center, a gathering place for Jewish young people concerned with the arts, at 16 East 85th Street, New York, adjoining Stephen Wise Congress House.\* The Center, the first of its kind in the United States, is named for Martin Steinberg of Brooklyn, whose generous gifts to AJCongress over a period of years have made possible the Center's basic construction. Mrs. Steinberg has been an active and beloved leader of the American Jewish Congress national Women's Division and served as its president from 19 to 19

The Steinberg Center will provide, in one building, an encounter with the richness and diversity of Jewish cultural activity. It will concentrate on Jewish art, music, film and literature. Its program will be geared toward young people -- that segment of the Jewish community that has been least knowledgeable about and most indifferent to the Jewish tradition. We believe that by exposing members of the young Jewish generation to the richness and beauty of the Jewish cultural heritage, the Martin Steinberg Center will do much to help ignite a spark of interest in things Jewish and increase their interest and enthusiasm for further exploration

\*Headquarters of the American Jewish Congress





of the Jewish tradition.

Included in the Martin Steinberg Center are the Bernard L. Madoff Jewish Music Library and the Charles and Bertie Schwartz Jewish Library and Reading Room.

### Jewish Music

The Madoff Music Library, when completed, will contain the country's first major storehouse of Yiddish and Hebrew records and tapes and other music of special Jewish interest. (There is currently no such collection available anywhere in the United States.) Listening booths, already in place, make the music available to all who wish to listen. Concerts of "live" Jewish music and music-illustrated lectures are planned, along with music workshops that will give young Jewish composers an opportunity to hear their music (liturgical, cantorial and secular) played and discussed.

Theodore Bikel, chairman of the National Governing Council of the American Jewish Congress, has volunteered to help put this unique Jewish music library together.

### Jewish Books

Most Jewish libraries are scholarly collections, belonging to educational institutions such as Yeshiva University and the Jewish Theological Seminary and therefore not designed for popular use. The Charles and Bertie Schwartz Jewish Library and Reading Room, housed in the Martin Steinberg Center, is a popular Jewish library that will offer programs of "book-and-author" discussions and book fairs along with reference facilities, cir-



books for circulation, and a reading room for the general public.

We believe this Library and Reading Room will serve an important function in stimulating Jewish literacy and play a significant role in bringing the Jewish experience to today's young Jewish generation, and in helping them become, as the Jewish generations before them, "people of the book."

### Jewish Film

Cinema and videotape have become an increasingly important art form among young people today. An estimated 10,000 Jewish students are now studying film, photography and related arts on college campuses across the country. To these young people cinema is as much an art form as painting, sculpture, music and dance. It has enormous potential in projecting Jewish values and Jewish experience in depth.

One section of the Martin Steinberg Center consists of a screening room (with projection equipment) and facilities. This section will house a library of Jewish films, videotapes, audiotapes, scripts and films on Jewish subjects made by established film producers as well as by young Jewish filmmakers. It will serve as a major resource in a burgeoning field of Jewish creative endeavor.

### Jewish Art

Every artist -- no matter what his theme -- must "show" if his work is to become known and his art to grow. A feature of the Martin Steinberg Center will be a gallery that will present exhibits of the work of young Jewish artists and sculptors. Our definition of "Jewish art" comprehends



art on Jewish themes as well as work by Jewish artists. Here they will find a place where their work can be seen, appreciated and discussed.

The Center will work closely with the National Council on Art in Jewish Life (which AJCongress services) in the exhibition program. The building will also house the National Council on Art in Jewish Life.

X X X

61676



THE WHITE HOUSE

WASHINGTON

June 17, 1976

MEMORANDUM FOR: KAYE PULLEN  
FROM: MILT MITLER *Keeg*  
SUBJECT: THE JEWISH NATIONAL FUND,  
AMERICAN BICENTENNIAL PARK

Following is the information you requested.

- This program to produce a recreation area in a park about 25 kilometers southwest of Jerusalem was established to commemorate this nation's 200 years of independence.
- The park site is on land owned by the Jewish National Fund and will be maintained by that agency's counterpart in Israel.
- The plan is to turn a <sup>WILDERNESS</sup> ~~forest~~ into a recreation area complete with hotels, picnic and recreation areas, swimming, etc. - a complete complex for tourists.
- The first phase will be to plant 1,000 acres to be followed by another 1,000 acres. There will be two forests planted for each state in our union - each forest contains 25,000 trees.
- The area has biblical significance and is purported to be where David fought Goliath. It is about 45 minutes from Jerusalem in the Judean Mountains.
- At the present time, there is no recreation area for the settlements surrounding the site.
- So far, 53 Senators and 17 Governors have joined the program as supporters.
- The project will eventually cost about 6.0 million, and thus far, they have raised about one third. It is funded entirely from contributions.



- The Jewish National Fund has planted over 130 million trees in Israel and will be celebrating 75 years of accomplishment. The Fund is the largest land owner in Israel next to the State.
- The Park will be dedicated on July 4th in ceremonies there. This is 10 years to the date on which they dedicated the John F. Kennedy Memorial Park.
- They call this project a miniature Yellowstone Park.
- The Reception will begin at 6:00 and last for about 45 minutes. No receiving line is expected.
- Mrs. Ford will be introduced by Dr. Maurice S. Sage, President of the Jewish National Fund. Other speakers will include Mayor Beame and Israeli Ambassador Dinitz.
- Press will cover the dinner.







## Anniversary of the Jewish National Fund

### Achievements in 28 years of Israel's Statehood

|  | 1948      | 1976        |
|--|-----------|-------------|
| TREES PLANTED                            | 5,000,000 | 131,000,000 |
| LAND RECLAIMED<br>(Dunams)               | 50,000    | 610,000     |
| ROADS<br>BUILT BY J.N.F.<br>(kilometers) | 100       | 3,100       |
| J.N.F.<br>LAND HOLDINGS<br>(Dunams)      | 942,000   | 2,587,000   |
| AREA AFFORESTED<br>(Dunams)              | 100,000   | 600,000     |
| RURAL SETTLE-<br>MENTS ON<br>J.N.F. LAND | 303       | 749         |
| POPULATION<br>ON J.N.F. LAND             | 125,000   | 1,100,000   |

## JEWISH NATIONAL FUND

42 East 69th Street, New York, N. Y. 10021

Tel. (212) 879-9300

*Contributions are tax deductible*

# HELP CREATE

## The American Bicentennial National Park

Southwest of Jerusalem



## Significant Dates IN THE JEWISH CALENDAR

5737

1976

5737

|                        |           |          |
|------------------------|-----------|----------|
| Rosh Hashanah 1st Day  | Saturday  | Sept. 25 |
| Rosh Hashanah 2nd Day  | Sunday    | Sept. 26 |
| Fast of Gedaliah       | Monday    | Sept. 27 |
| Yom Kippur-Yizkor      | Monday    | Oct. 4   |
| Sukkot 1st Day         | Saturday  | Oct. 9   |
| Sukkot 2nd Day         | Sunday    | Oct. 10  |
| Hoshana Rabba          | Friday    | Oct. 15  |
| Shemini Atzeret-Yizkor | Saturday  | Oct. 16  |
| Simhat Torah           | Sunday    | Oct. 17  |
| *Rosh Hodesh Heshvan   | Monday    | Oct. 25  |
| Rosh Hodesh Kislev     | Tuesday   | Nov. 23  |
| Hanukkah 1st Day       | Friday    | Dec. 17  |
| Hanukkah Last Day      | Friday    | Dec. 24  |
| *Rosh Hodesh Tevet     | Wednesday | Dec. 22  |
| Asarah Be Tevet        | Friday    | Dec. 31  |

5737

1977

5737

|                         |           |          |
|-------------------------|-----------|----------|
| Rosh Hodesh Shevat      | Thursday  | Jan. 20  |
| Hamishah Asar BeShevat  | Thursday  | Feb. 3   |
| *Rosh Hodesh Adar       | Saturday  | Feb. 19  |
| Fast of Esther          | Thursday  | Mar 3    |
| Purim                   | Friday    | Mar 4    |
| Rosh Hodesh Nisan       | Sunday    | Mar 20   |
| Passover 1st Day        | Sunday    | April 3  |
| Passover 2nd Day        | Monday    | April 4  |
| Passover 7th Day        | Saturday  | April 9  |
| Passover 8th Day-Yizkor | Sunday    | April 10 |
| Remembrance Day         | Friday    | April 15 |
| *Rosh Hodesh Iyar       | Tuesday   | April 19 |
| Israel Independence Day | Saturday  | April 23 |
| Lag Ba'Omer             | Friday    | May 6    |
| Rosh Hodesh Sivan       | Wednesday | May 18   |
| Shavuot 1st Day         | Monday    | May 23   |
| Shavuot 2nd Day-Yizkor  | Tuesday   | May 24   |
| *Rosh Hodesh Tammuz     | Friday    | June 17  |
| Shivah Asar Be Tammuz   | Sunday    | July 3   |
| Rosh Hodesh Av          | Saturday  | July 16  |
| Tishah Be'Av            | Sunday    | July 24  |
| *Rosh Hodesh Elul       | Monday    | Aug. 15  |
| Rosh Hashanah           | Tuesday   | Sept. 13 |

\*Previous day is also observed as Rosh Hodesh

# American Bicentennial National Park In Israel

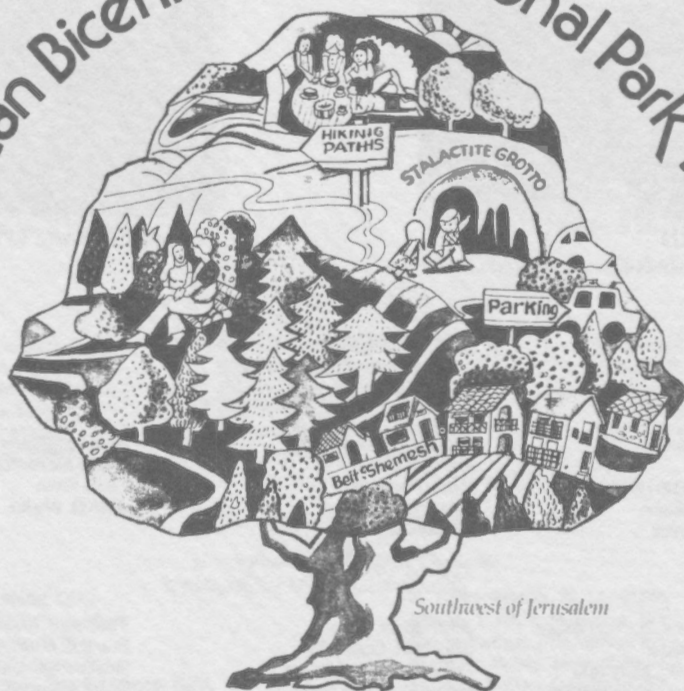

## *Gala National Bicentennial Dinner Jewish National Fund of America*



*Tuesday, June 22nd, 1976*

*The New York Hilton*





BETTY FORD  
Our First Lady & Distinguished Guest



President of Israel, EPHRAIM KATZIR



MILTON HOFFMAN

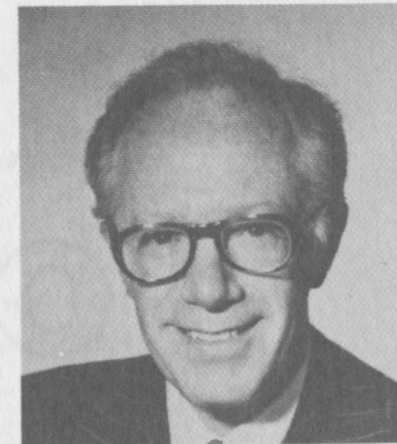

Guest of Honor, BERNARD PAROLY

## National Committee

### Honorary Chairmen

Edgar Bronfman  
Herbert Brody  
William Randolph Hearst Jr.  
Charlotte Jacobson  
Philip M. Klutznick

Rabbi Irving Lehrman  
John L. Loeb Jr.  
Milton Perlmuter  
Otto Preminger  
Maxwell M. Rabb

Rabbi Emanuel Rackman  
Rabbi Alexander M. Schindler  
Louis Stein  
Jack D. Weiler

### United States Senators

Howard H. Baker, Jr., Tennessee  
Birch Bayh, Indiana  
J. Glenn Beall, Jr., Maryland  
Joseph R. Biden, Jr., Delaware  
Bill Brock, Tennessee  
Edward W. Brooke, Mass.  
Lloyd Bentsen, Texas  
James L. Buckley, New York  
Robert C. Byrd, West Virginia  
Howard W. Cannon, Nevada  
Clifford P. Case, New Jersey  
Lawton Chiles, Florida  
Frank Church, Idaho  
Alan Cranston, California  
Pete V. Domenici, New Mexico  
Hiram L. Fong, Hawaii  
Wendell H. Ford, Kentucky  
Jake Garn, Utah

John Glenn, Ohio  
Gary Hart, Colorado  
Philip A. Hart, Michigan  
Vance Hartke, Indiana  
Floyd K. Haskell, Colorado  
Mark O. Hatfield, Oregon  
Ernest F. Hollings, South Carolina  
Walter D. Huddleston, Kentucky  
Hubert H. Humphrey, Minnesota  
Daniel K. Inouye, Hawaii  
Henry M. Jackson, Washington  
Jacob K. Javits, New York  
Edward M. Kennedy, Mass.  
Mike Mansfield, Montana  
Gale W. McGee, Wyoming  
Walter F. Mondale, Minnesota  
George S. McGovern, South Dakota  
Edmund S. Muskie, Maine

Thomas J. McIntyre, New Hampshire  
Frank E. Moss, Utah  
Gaylord Nelson, Wisconsin  
Bob Packwood, Oregon  
John O. Pastore, Rhode Island  
Charles H. Percy, Illinois  
Claiborne Pell, Rhode Island  
Abraham Ribicoff, Connecticut  
William V. Roth, Jr., Delaware  
Richard S. Schweiker, Pennsylvania  
Hugh Scott, Pennsylvania  
Adlai E. Stevenson, Illinois  
Richard (Dick) Stone, Florida  
Stuart Symington, Missouri  
Robert Taft, Jr., Ohio  
John V. Tunney, California  
Harrison A. Williams, New Jersey



AMBASSADOR JACOB TSUR



HON. SIMCHA DINITZ



LEON DULZIN

## Governors

Wendell R. Anderson, Minnesota  
Dolph Briscoe, Texas  
Brendan T. Byrne, New Jersey  
Hugh L. Carey, New York  
Michael S. Dukakis, Mass.  
Daniel J. Evans, Washington

J. J. Exon, Nebraska  
Ella Grasso, Connecticut  
Ed Herschler, Wyoming  
R. F. Kneip, South Dakota  
Richard D. Lamm, Colorado  
Arch A. Moore, Jr., West Virginia

Philip Noel, Rhode Island  
Thomas P. Salmon, Vermont  
Milton J. Shapp, Pennsylvania  
Bob Straub, Oregon  
Dan Walker, Illinois

## Committee of Sponsors

Mayor Abraham D. Beame, Chairman

Julius Amber, Cleveland, Ohio  
Zollie Baratz, St. Louis Park, Minn.  
Bernard Bell, Providence, R.I.  
Stanford Benson, St. Louis, Mo.  
Dr. Abraham Bernstein, San Francisco, Calif.  
Avrum M. Chudnow, Milwaukee, Wisc.  
Dr. Allan Eberstein, Dallas, Texas  
Jacob Feldman, Dallas, Texas  
Gilbert Gertner, Houston, Texas  
Julie Gildenblatt, Cincinnati, Ohio  
Ben Golden, Atlanta, Ga.  
Mrs. Gilbert Green, Cleveland, Ohio  
Sydney H. Grossman, Denver, Colo.  
Abraham Grunhut, Miami Beach, Fla.  
Dr. Mordecai Hachohen, New York, N.Y.  
Alexander Hassan, Washington, D.C.  
Felix Hirsch, New York, N.Y.  
Lawrence Horowitz, Philadelphia, Pa.  
Mrs. Leonard Kravitz, Baltimore, Md.  
Richard B. Laschever, Hartford, Conn.  
Mrs. William Levin, Detroit, Mich.  
Victor L. Levinson, Bridgeport, Conn.  
Julius Livingston, Tulsa, Okla.  
Jacob Maegin, Atlantic City, N.J.  
Cyril Magnin, San Francisco, Calif.  
Ben Marks, New Haven, Conn.

Dr. Mayer Mehler, St. Louis, Mo.  
Stanley T. Miller, New York, N.Y.  
Ernest Nathan, Providence, R.I.  
Abraham Nutkis, Jersey City, N.J.  
Dr. Bebe Patten, Oakland, Calif.  
Louis Piser, South Bend, Ind.  
Milton D. Ratner, Sarasota, Fla.  
Rabbi Abram Reznick, Kansas City, Mo.  
Bernard Rosenberg, Washington, D.C.  
Herbert Rosenberg, Pittsburgh, Pa.  
Sen. William Rosenblatt, New York, N.Y.  
Israel Rosenzweig, New Britain, Conn.  
Mark E. Schlusel, Detroit, Mich.  
Henry Shor, Baltimore, Md.  
Abraham Spiegel, Los Angeles, Calif.  
Otto Steinfeldt, Minneapolis, Minn.  
Philip Stollman, Detroit, Mich.  
Adolph D. Storch, New York, N.Y.  
Lawrence L. Sutterberg, Boston, Mass.  
Benjamin Swig, San Francisco, Calif.  
Daniel Tabas, Philadelphia, Pa.  
Richard Tate, Phoenix, Ariz.  
Melvin White, Chicago, Ill.  
Leo Wolf, St. Louis, Mo.  
Bob Wolfe, No. Hollywood, Calif.

## Co-Chairmen



Sid Cohen



David Karin



Zal Venet



Zip Lemmerman



Glen Rosengarten



# Program

ZAL VENET, *Chairman*

Introduction of Dais Guests

Presentation of Colors

National Anthems ..... CANTOR JOSEPH MALOVANY

Invocation ..... RABBI HAROLD H. GORDON

Hamotzi ..... STANLEY DUBROW

\*

DINNER

\*

MEYER PESIN, *Chairman*

Bicentennial Blessings  
RABBI IRVING LEHRMAN, *Miami*

THE HON. ABRAHAM BEAME  
*Mayor of the City of New York*

ABRAM SALOMON  
*Executive Vice President,  
Jewish National Fund of America*

RABBI EMANUEL RACKMAN, *Chairman*

JOHN WARNER  
*Administrator, American Revolution Bicentennial Administration*  
Introduced by ISADORE LEMMERMAN

AMBASSADOR JACOB TSUR  
*World Chairman, Keren Kayemeth Lelsrael*

LEON DULZIN  
*Treasurer, Jewish Agency, Jerusalem*  
Introduced by HERBERT BRODY

HIS EXCELLENCY SIMCHA DINITZ  
*Ambassador of Israel to the United States*  
Introduced by MILTON PERLMUTTER

PRESENTATION OF FLOWERS TO MRS. PAROLY  
by TEX McCRARY

DR. MAURICE S. SAGE  
*President, Jewish National Fund of America*

FIRST LADY, MRS. BETTY FORD

PRESENTATION OF FLOWERS TO MRS. BETTY FORD  
by HELENE MAKINEN

KEY TO BICENTENNIAL PARK  
Presented to MILTON HOFFMAN

BERNARD PAROLY  
*Guest of Honor*  
Introduced by GLEN ROSENGARTEN

RESPONSE



The Bicentennial Park will bring to life a region which has been a wilderness since Biblical times. This desolate stretch of land is being reclaimed and transformed into a green paradise of forests, roads, recreation areas, campsites and observation towers, dramatically bringing the neighboring settlements into the daily lifeline of modern Israel.

## Roll of Honor

PARTICIPANTS IN THE AMERICAN BICENTENNIAL PARK\*  
(a project of the Jewish National Fund of America)

### Bicentennial Builders

Feldman Foundation, Dallas, Tx.  
Blanca Roven, Los Angeles, Ca.  
Abraham Spiegel, Los Angeles, Ca.

### Recreation Area Donors

Bonnie View Country Club, Baltimore, Md.  
Hon. Michael J. Howlett, Chicago, Ill.  
Frieda, Max & Phillip Stollman, Detroit, Mich.

### Foresters

U.S. PRESIDENT, GERALD R. FORD and  
VICE PRES. NELSON A. ROCKEFELLER

Jacques Amsellem, Paris, France  
Makloulf Amsellem, Paris, France  
Bonnie View Country Club, Baltimore, Md.  
Alexander & Sylvia Hassan, Washington, D.C.  
Sol & Tamara Goldstein, Chicago, Ill.  
Ina & Jack Kay, Washington, D.C.  
Norman & Adele Morris, New York, N.Y.  
Family Peha, Los Angeles, Ca.  
Anita & Louis Pearlman, Chicago, Ill.  
Leon Proujansky, New York, N.Y.  
Senator Hugh Scott, Pennsylvania  
Al & Pearl Slayen, San Diego, Ca.  
Hon. Ronald Stackler, Chicago, Ill.  
Dr. William Steinberg, Pittsburg, Pa.  
Mr. & Mrs. Chaim Uberman, Washington, D.C.  
Alex Vari, Los Angeles, Ca.  
Charles & Laurel Weiner, Atlanta, Ga.

### 10 Dunams Donors

Bender Foundation, Washington, D.C.  
Emanuel Solomon, Miami Beach, Fla.  
Harry & Kate Teaman, New York, N.Y.

### Woodland Donors

Sam Aboff, Elizabeth, N.J.  
Dr. Alvin & Alfreda Colin, Miami Beach, Fla.  
Nathan Cummings, New York, N.Y.  
Alfred & Florence Flederman, Miami Beach, Fla.  
Lena Hillman, New York, N.Y.  
Jeanette Kaufman, Miami Beach, Fla.  
William & Belle Levin, Detroit, Mich.  
Joshua & Esther Pevsner, New York, N.Y.  
William Silverstein, Miami Beach, Fla.

### Grove Donors

Shoshana Adler, Brooklyn, N.Y.  
Aliza Club, P.W., New York, N.Y.  
American Bicentennial, Miami Beach, Fla.  
Etta Auerbach, Philadelphia, Pa.  
Seymour Azore, New York, N.Y.  
Robert S. Beaupre, Seattle, Wa.  
Miriam Berger, Miami Beach, Fla.  
Beth Shalom Cong., Valley Stream, N.Y.  
Belle Bliman, Pittsburgh, Pa.  
Miriam Boland, San Francisco, Ca.  
Dr. Samuel Boland, Atherton, Ca.  
Celia Broff, Miami Beach, Fla.  
David N. Clayman, Youngstown, Ohio  
Judith E. Cobabe, Redondo Beach, Fla.  
Riva Davis, Chicago, Ill.  
Sidney Dear, Irvington, N.J.  
Rabbi & Mrs. H. Feinstein, Brooklyn, N.Y.  
Alan Scott Friedman, Valley Stream, N.Y.  
Julius & Thea Glazer, San Francisco, Ca.  
Ray Goichberg, New York, N.Y.  
Irving H. Greene, Miami Beach, Fla.  
Hanna Club, P.W., Queens, N.Y.  
Murray Hershcopf, Brooklyn, N.Y.  
Nick & Bertha Hertzog, Lake Worth, Fla.  
Alex & Mira Indich, Beverly Hills, Ca.  
Sidney Z. Jaffe, Seattle, Wa.  
Enrique Kalusin, Miami Beach, Fla.  
Family Khedari, Los Angeles, Ca.  
Rabbi Louis & Etta Lehrfield, Miami Beach, Fla.  
Jack Luskin, Baltimore, Md.  
Sonia Mogen, Chevy Chase, Md.  
Julius & Elvira Nash, Los Angeles, Ca.  
Negev Club, P.W., Brooklyn, N.Y.  
Tibor & Esther Neumann, Encino, Ca.  
Dr. Bebe Patten, Oakland, Ca.  
Harry Prince, Lake Worth, Fla.  
Ed & Libby Sachar, Plainfield, N.J.  
Doris Scholder, Queens, N.Y.  
Israel & Rose Schwartz, Miami Beach, Fla.  
Jeannie Shugerman, Pittsburgh, Pa.  
Arthur & Rita Sichel, Miami Beach, Fla.  
Leo & Dora Zipper, New York, N.Y.

### Organizational Projects

above regular annual intake

B'nai B'rith, Recreation Area  
Greater New York L.Z.A., Observation Post  
Hadassah Plaza  
Labor Zionist Alliance, 75,000 trees  
Philadelphia JNF Council, 100,000 trees  
Pioneer Women, toward Ein Giora Recreational Area  
(Other organizational projects in preparation)





## American Bicentennial Park Ground-Breaking Ceremony, July 4, 1976, in Israel

*The American Bicentennial  
National Park in Israel will strengthen  
the bonds of friendship between the peoples  
of the United States and Israel.*



---

---

### JEWISH NATIONAL FUND OF AMERICA

*President*  
DR. MAURICE S. SAGE

*Executive Vice President*  
ABRAM SALOMON

#### *Honorary Presidents*

DR. ISRAEL GOLDSTEIN  
MEYER PESIN

DR. HARRIS J. LEVINE  
ALBERT SCHIFF

DR. EMANUEL NEUMANN  
HERMAN L. WEISMAN

#### *Vice Presidents*

JACOB GOODMAN

MRS. LENA HILLMAN

MRS. ISIDOR GOLDZIMER

MOSHE KAGAN

MRS. HILDA WEISENFELD

*Treasurer*  
JACK LEFKOWITZ

*Associate Treasurers*  
I.K. GOLDSTEIN  
HERMAN Z. QUITTMAN

*Honorary Secretary*  
LEON RUBINSTEIN

*Secretary*  
MRS. HENRY GOLDMAN

*Assistant Secretary*  
DR. ARON WEINBERGER



# American Bicentennial National Park In Israel

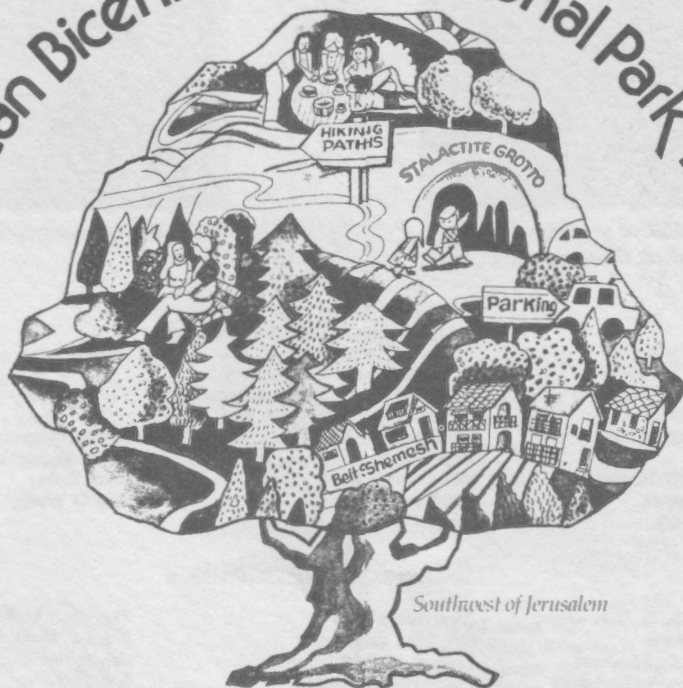

## Gala National Bicentennial Dinner Jewish National Fund of America



*Tuesday, June 22nd, 1976*

*The New York Hilton*





BETTY FORD  
Our First Lady & Distinguished Guest



President of Israel, EPHRAIM KATZIR



MILTON HOFFMAN

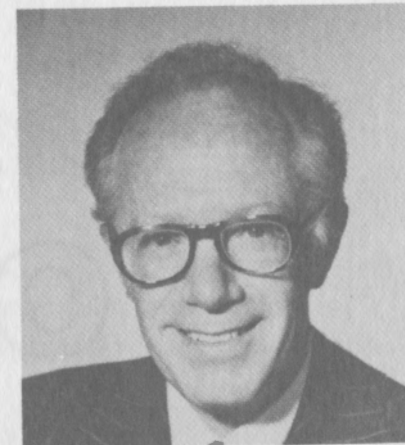

Guest of Honor, BERNARD PAROLY

## National Committee

### Honorary Chairmen

Edgar Bronfman  
Herbert Brody  
William Randolph Hearst Jr.  
Charlotte Jacobson  
Philip M. Klutznick

Rabbi Irving Lehrman  
John L. Loeb Jr.  
Milton Perlmutter  
Otto Preminger  
Maxwell M. Rabb

Rabbi Emanuel Rackman  
Rabbi Alexander M. Schindler  
Louis Stein  
Jack D. Weiler

### United States Senators

Howard H. Baker, Jr., Tennessee  
Birch Bayh, Indiana  
J. Glenn Beall, Jr., Maryland  
Joseph R. Biden, Jr., Delaware  
Bill Brock, Tennessee  
Edward W. Brooke, Mass.  
Lloyd Bentsen, Texas  
James L. Buckley, New York  
Robert C. Byrd, West Virginia  
Howard W. Cannon, Nevada  
Clifford P. Case, New Jersey  
Lawton Chiles, Florida  
Frank Church, Idaho  
Alan Cranston, California  
Pete V. Domenici, New Mexico  
Hiram L. Fong, Hawaii  
Wendell H. Ford, Kentucky  
Jake Garn, Utah

John Glenn, Ohio  
Gary Hart, Colorado  
Philip A. Hart, Michigan  
Vance Hartke, Indiana  
Floyd K. Haskell, Colorado  
Mark O. Hatfield, Oregon  
Ernest F. Hollings, South Carolina  
Walter D. Huddleston, Kentucky  
Hubert H. Humphrey, Minnesota  
Daniel K. Inouye, Hawaii  
Henry M. Jackson, Washington  
Jacob K. Javits, New York  
Edward M. Kennedy, Mass.  
Mike Mansfield, Montana  
Gale W. McGee, Wyoming  
Walter F. Mondale, Minnesota  
George S. McGovern, South Dakota  
Edmund S. Muskie, Maine

Thomas J. McIntyre, New Hampshire  
Frank E. Moss, Utah  
Gaylord Nelson, Wisconsin  
Bob Packwood, Oregon  
John O. Pastore, Rhode Island  
Charles H. Percy, Illinois  
Claiborne Pell, Rhode Island  
Abraham Ribicoff, Connecticut  
William V. Roth, Jr., Delaware  
Richard S. Schweiker, Pennsylvania  
Hugh Scott, Pennsylvania  
Adlai E. Stevenson, Illinois  
Richard (Dick) Stone, Florida  
Stuart Symington, Missouri  
Robert Taft, Jr., Ohio  
John V. Tunney, California  
Harrison A. Williams, New Jersey



AMBASSADOR JACOB TSUR



HON. SIMCHA DINITZ



LEON DULZIN

## Governors

Wendell R. Anderson, Minnesota  
Dolph Briscoe, Texas  
Brendan T. Byrne, New Jersey  
Hugh L. Carey, New York  
Michael S. Dukakis, Mass.  
Daniel J. Evans, Washington

J. J. Exon, Nebraska  
Ella Grasso, Connecticut  
Ed Herschler, Wyoming  
R. F. Kneip, South Dakota  
Richard D. Lamm, Colorado  
Arch A. Moore, Jr., West Virginia

Philip Noel, Rhode Island  
Thomas P. Salmon, Vermont  
Milton J. Shapp, Pennsylvania  
Bob Straub, Oregon  
Dan Walker, Illinois

## Committee of Sponsors

Mayor Abraham D. Beame, Chairman

Julius Amber, Cleveland, Ohio  
Zollie Baratz, St. Louis Park, Minn.  
Bernard Bell, Providence, R.I.  
Stanford Benson, St. Louis, Mo.  
Dr. Abraham Bernstein, San Francisco, Calif.  
Avrum M. Chudnow, Milwaukee, Wisc.  
Dr. Allan Eberstein, Dallas, Texas  
Jacob Feldman, Dallas, Texas  
Gilbert Gertner, Houston, Texas  
Julie Gildenblatt, Cincinnati, Ohio  
Ben Golden, Atlanta, Ga.  
Mrs. Gilbert Green, Cleveland, Ohio  
Sydney H. Grossman, Denver, Colo.  
Abraham Grunhut, Miami Beach, Fla.  
Dr. Mordecai Hachohen, New York, N.Y.  
Alexander Hassan, Washington, D.C.  
Felix Hirsch, New York, N.Y.  
Lawrence Horowitz, Philadelphia, Pa.  
Mrs. Leonard Kravitz, Baltimore, Md.  
Richard B. Laschever, Hartford, Conn.  
Mrs. William Levin, Detroit, Mich.  
Victor L. Levinson, Bridgeport, Conn.  
Julius Livingston, Tulsa, Okla.  
Jacob Maegin, Atlantic City, N.J.  
Cyril Magnin, San Francisco, Calif.  
Ben Marks, New Haven, Conn.

Dr. Mayer Mehler, St. Louis, Mo.  
Stanley T. Miller, New York, N.Y.  
Ernest Nathan, Providence, R.I.  
Abraham Nutkis, Jersey City, N.J.  
Dr. Bebe Patten, Oakland, Calif.  
Louis Piser, South Bend, Ind.  
Milton D. Ratner, Sarasota, Fla.  
Rabbi Abram Reznick, Kansas City, Mo.  
Bernard Rosenberg, Washington, D.C.  
Herbert Rosenberg, Pittsburgh, Pa.  
Sen. William Rosenblatt, New York, N.Y.  
Israel Rosenzweig, New Britain, Conn.  
Mark E. Schlusel, Detroit, Mich.  
Henry Shor, Baltimore, Md.  
Abraham Spiegel, Los Angeles, Calif.  
Otto Steinfeldt, Minneapolis, Minn.  
Philip Stollman, Detroit, Mich.  
Adolph D. Storch, New York, N.Y.  
Lawrence L. Sutterberg, Boston, Mass.  
Benjamin Swig, San Francisco, Calif.  
Daniel Tabas, Philadelphia, Pa.  
Richard Tate, Phoenix, Ariz.  
Melvin White, Chicago, Ill.  
Leo Wolf, St. Louis, Mo.  
Bob Wolfe, No. Hollywood, Calif.

## Co-Chairmen



Sid Cohen



David Karin



Zal Venet



Zip Lemmerman



Glen Rosengarten



# Program

ZAL VENET, *Chairman*

Introduction of Dais Guests

Presentation of Colors

National Anthems ..... CANTOR JOSEPH MALOVANY

Invocation ..... RABBI HAROLD H. GORDON

Hamotzi ..... STANLEY DUBROW

\*

DINNER

\*

MEYER PESIN, *Chairman*

Bicentennial Blessings  
RABBI IRVING LEHRMAN, *Miami*

THE HON. ABRAHAM BEAME  
*Mayor of the City of New York*

ABRAM SALOMON  
*Executive Vice President,  
Jewish National Fund of America*

RABBI EMANUEL RACKMAN, *Chairman*

JOHN WARNER  
*Administrator, American Revolution Bicentennial Administration*  
Introduced by ISADORE LEMMERMAN

AMBASSADOR JACOB TSUR  
*World Chairman, Keren Kayemeth LeIsrael*

LEON DULZIN  
*Treasurer, Jewish Agency, Jerusalem*  
Introduced by HERBERT BRODY

HIS EXCELLENCY SIMCHA DINITZ  
*Ambassador of Israel to the United States*  
Introduced by MILTON PERLMUTTER

PRESENTATION OF FLOWERS TO MRS. PAROLY  
by TEX McCRARY

DR. MAURICE S. SAGE  
*President, Jewish National Fund of America*

FIRST LADY, MRS. BETTY FORD

PRESENTATION OF FLOWERS TO MRS. BETTY FORD  
by HELENE MAKINEN

KEY TO BICENTENNIAL PARK  
Presented to MILTON HOFFMAN

BERNARD PAROLY  
*Guest of Honor*  
Introduced by GLEN ROSENGARTEN

RESPONSE





The Bicentennial Park will bring to life a region which has been a wilderness since Biblical times. This desolate stretch of land is being reclaimed and transformed into a green paradise of forests, roads, recreation areas, campsites and observation towers, dramatically bringing the neighboring settlements into the daily lifeline of modern Israel.

## Roll of Honor

PARTICIPANTS IN THE AMERICAN BICENTENNIAL PARK\*  
(a project of the Jewish National Fund of America)

### Bicentennial Builders

Feldman Foundation, Dallas, Tx.  
Blanca Roven, Los Angeles, Ca.  
Abraham Spiegel, Los Angeles, Ca.

### Recreation Area Donors

Bonnie View Country Club, Baltimore, Md.  
Hon. Michael J. Howlett, Chicago, Ill.  
Frieda, Max & Phillip Stollman, Detroit, Mich.

### Foresters U.S. PRESIDENT, GERALD R. FORD and VICE PRES. NELSON A. ROCKEFELLER

Jacques Amsellem, Paris, France  
Maklouf Amsellem, Paris, France  
Bonnie View Country Club, Baltimore, Md.  
Alexander & Sylvia Hassan, Washington, D.C.  
Sol & Tamara Goldstein, Chicago, Ill.  
Ina & Jack Kay, Washington, D.C.  
Norman & Adele Morris, New York, N.Y.  
Family Peha, Los Angeles, Ca.  
Anita & Louis Pearlman, Chicago, Ill.  
Leon Proujansky, New York, N.Y.  
Senator Hugh Scott, Pennsylvania  
Al & Pearl Slayen, San Diego, Ca.  
Hon. Ronald Stackler, Chicago, Ill.  
Dr. William Steinberg, Pittsburg, Pa.  
Mr. & Mrs. Chaim Uberman, Washington, D.C.  
Alex Vari, Los Angeles, Ca.  
Charles & Laurel Weiner, Atlanta, Ga.

### 10 Dunams Donors

Bender Foundation, Washington, D.C.  
Emanuel Solomon, Miami Beach, Fla.  
Harry & Kate Teaman, New York, N. Y.

### Woodland Donors

Sam Aboff, Elizabeth, N.J.  
Dr. Alvin & Alfreda Colin, Miami Beach, Fla.  
Nathan Cummings, New York, N.Y.  
Alfred & Florence Flederman, Miami Beach, Fla.  
Lena Hillman, New York, N.Y.  
Jeanette Kaufman, Miami Beach, Fla.  
William & Belle Levin, Detroit, Mich.  
Joshua & Esther Pevsner, New York, N.Y.  
William Silverstein, Miami Beach, Fla.

### Grove Donors

Shoshana Adler, Brooklyn, N.Y.  
Aliza Club, P.W., New York, N.Y.  
American Bicentennial, Miami Beach, Fla.  
Etta Auerbach, Philadelphia, Pa.  
Seymour Azore, New York, N.Y.  
Robert S. Beaupre, Seattle, Wa.  
Miriam Berger, Miami Beach, Fla.  
Beth Shalom Cong., Valley Stream, N.Y.  
Belle Bliman, Pittsburgh, Pa.  
Miriam Boland, San Francisco, Ca.  
Dr. Samuel Boland, Atherton, Ca.  
Celia Broff, Miami Beach, Fla.  
David N. Clayman, Youngstown, Ohio  
Judith E. Cobabe, Redondo Beach, Fla.  
Riva Davis, Chicago, Ill.  
Sidney Dear, Irvington, N.J.  
Rabbi & Mrs. H. Feinstein, Brooklyn, N.Y.  
Alan Scott Friedman, Valley Stream, N.Y.  
Julius & Thea Glazer, San Francisco, Ca.  
Ray Goichberg, New York, N.Y.  
Irving H. Greene, Miami Beach, Fla.  
Hanna Club, P.W., Queens, N.Y.  
Murray Hershcopf, Brooklyn, N.Y.  
Nick & Bertha Hertzog, Lake Worth, Fla.  
Alex & Mira Indich, Beverly Hills, Ca.  
Sidney Z. Jaffe, Seattle, Wa.  
Enrique Kalusin, Miami Beach, Fla.  
Family Khedari, Los Angeles, Ca.  
Rabbi Louis & Etta Lehrfeld, Miami Beach, Fla.  
Jack Luskin, Baltimore, Md.  
Sonia Mogen, Chevy Chase, Md.  
Julius & Elvira Nash, Los Angeles, Ca.  
Negev Club, P.W., Brooklyn, N.Y.  
Tibor & Esther Neumann, Encino, Ca.  
Dr. Bebe Patten, Oakland, Ca.  
Harry Prince, Lake Worth, Fla.  
Ed & Libby Sachar, Plainfield, N.J.  
Doris Scholder, Queens, N.Y.  
Israel & Rose Schwartz, Miami Beach, Fla.  
Jeannie Shugerman, Pittsburgh, Pa.  
Arthur & Rita Sichel, Miami Beach, Fla.  
Leo & Dora Zipper, New York, N.Y.

### Organizational Projects

above regular annual intake

B'nai B'rith, Recreation Area  
Greater New York L.Z.A., Observation Post  
Hadassah Plaza  
Labor Zionist Alliance, 75,000 trees  
Philadelphia JNF Council, 100,000 trees  
Pioneer Women, toward Ein Giora Recreational Area  
(Other organizational projects in preparation)

\*as of June 22, 1976



MRS. EUDORRA Fike

PISCATAWAY, N.J.



Call delegate  
Support Shaky

**American Bicentennial Park  
Ground-Breaking Ceremony,  
July 4, 1976, in Israel**

*The American Bicentennial  
National Park in Israel will strengthen  
the bonds of friendship between the peoples  
of the United States and Israel.*



Joel Wildman

North Brunswick, N.J.

---

---

**JEWISH NATIONAL FUND OF AMERICA**

*President*  
DR. MAURICE S. SAGE

*Executive Vice President*  
ABRAM SALOMON

*Honorary Presidents*

DR. ISRAEL GOLDSTEIN  
MEYER PESIN

DR. HARRIS J. LEVINE  
ALBERT SCHIFF

DR. EMANUEL NEUMANN  
HERMAN L. WEISMAN

*Vice Presidents*

JACOB GOODMAN

MRS. LENA HILLMAN

MRS. ISIDOR GOLDZIMER

MOSHE KAGAN

MRS. HILDA WEISENFELD

*Treasurer*  
JACK LEFKOWITZ

*Associate Treasurers*  
I.K. GOLDSTEIN  
HERMAN Z. QUITTMAN

*Honorary Secretary*  
LEON RUBINSTEIN

*Secretary*  
MRS. HENRY GOLDMAN

*Assistant Secretary*  
DR. ARON WEINBERGER

# American Bicentennial National Park In Israel

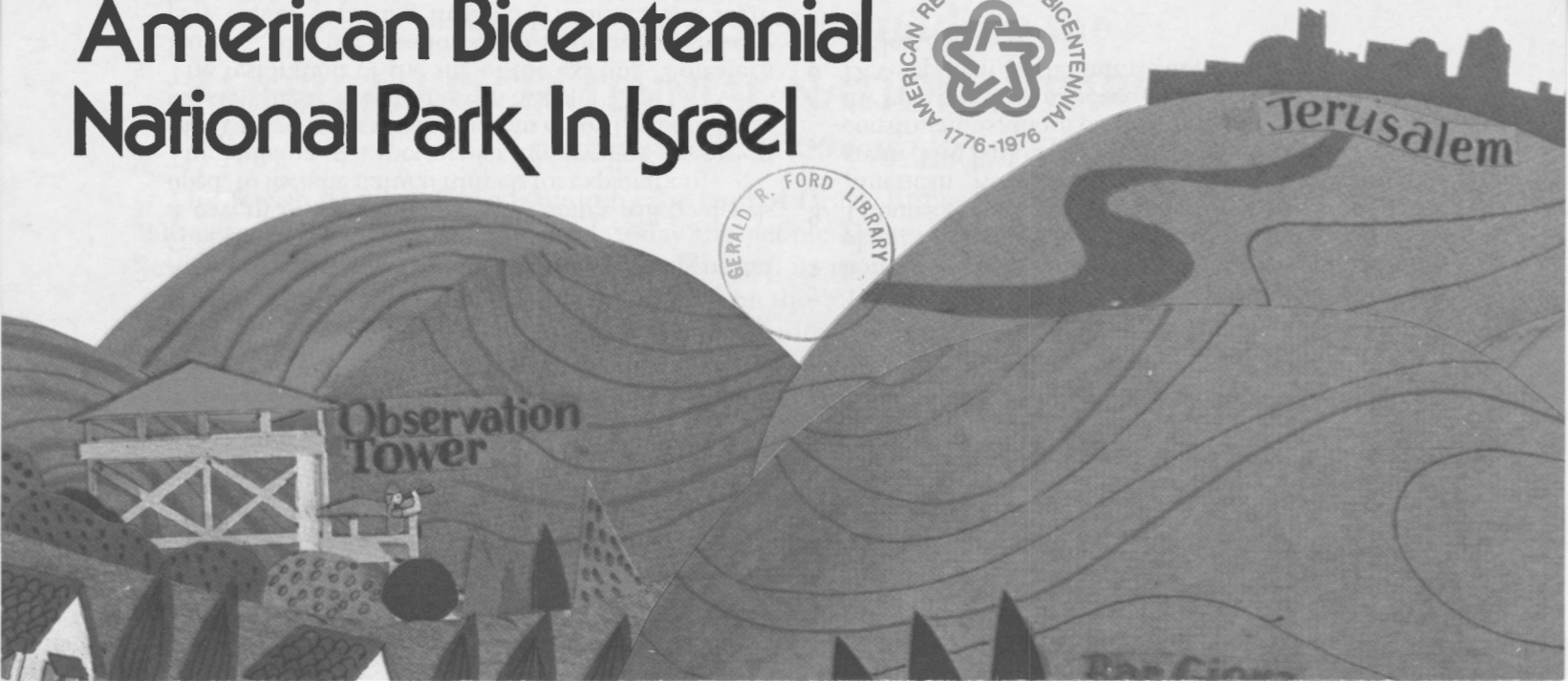





# Jewish National Fund

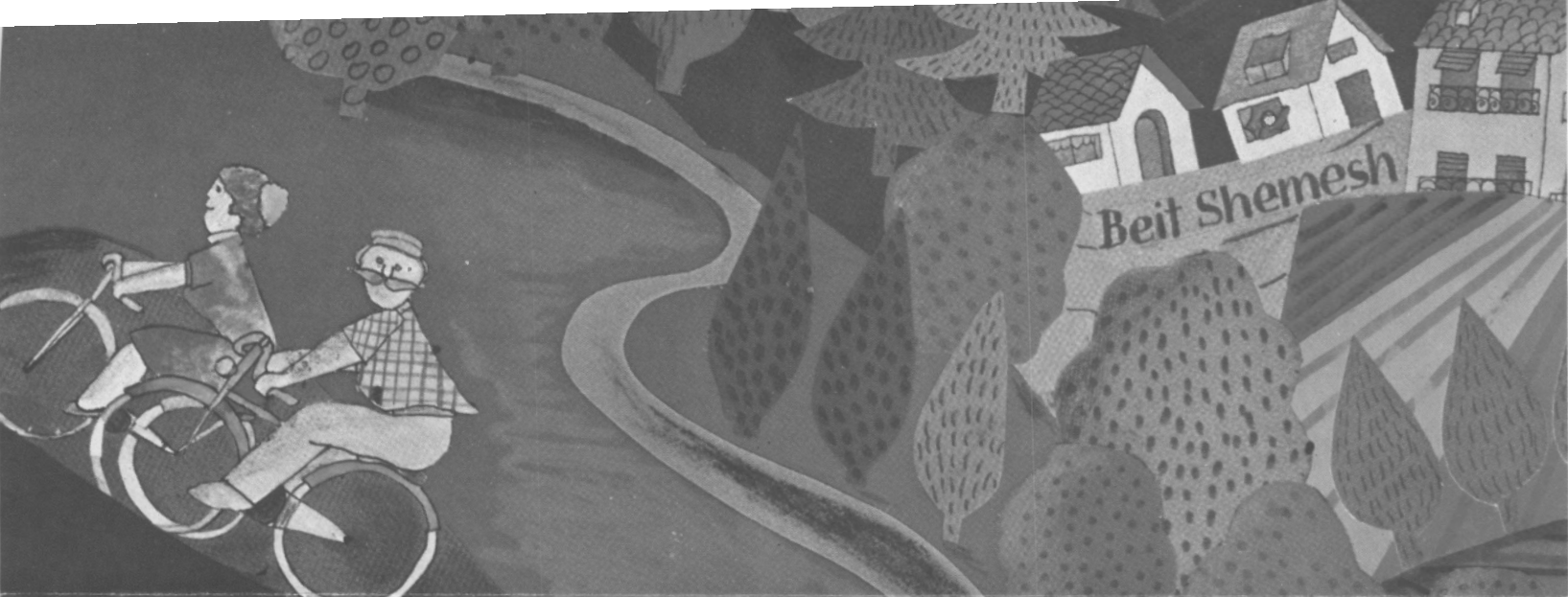

## Share with Us in Building the AMERICAN BICENTENNIAL NATIONAL PARK IN ISRAEL

*פרק יובל האתים אל ארצות הברית*

The Jewish National Fund is building the land of Israel. Just as our founding fathers worked this soil 200 years ago to build the new land, today the people of Israel are working to reclaim their land. The Jewish National Fund of America has undertaken its most ambitious project- the development of the American Bicentennial National Park in Israel on the occasion of our 200th birthday. This once desolate stretch of land, thousands of acres nestled in the Judean Mountains southwest of Jerusalem, is being reclaimed and transformed into a green paradise of forests, roads, recreation areas, campsites and observation towers, dramatically bringing the neighboring settlements into the daily lifeline of modern Israel. You can share in the fulfillment of this dream.

### This Beautiful Land

The Jewish National Fund is building the American Bicentennial National Park some 25 miles south of Jerusalem. This area of wild growth and spectacular scenery contains peaks reaching heights of 700 meters and is divided by many valleys and canyons making it the perfect site for the Park.

The region is rich in historical significance. The town of Beit Shemesh is mentioned in the First Book of Samuel (Ch. 6 V.9) as the Israelite city to which the Philistines returned the Ark of the Covenant. Archaeological excavations in the area have disclosed pottery, seals, inscriptions and jewelry—offering great insights into the past.

Turning this area into a National Park will greatly benefit the inhabitants living in the now rural areas and provide a vast tract for afforestation, tourism, recreation and agriculture.

Thus, the greening of the site will become a living monument—a tribute to our American Jewish Heritage.

### The American Bicentennial National Park will Include\*

1. A twelve kilometer road which will facilitate access from Jerusalem to the site of the park and link the settlements in the vicinity.
2. A special recreational area at the historic spring of Ein Giora.
3. A cavern of stalactites and stalagmites will be developed, to include natural tunnels for exploration.
4. The building of a spectacular Observation Tower on Mt. Ya'alah from which one can enjoy the breathtaking view of the Mediterranean Sea.
5. The restoration of the site of the existing "Forester's House." Also the creation of an information and display center depicting the many facilities and highlights of the Park.
6. The opening of the entire terrain to include six picnic and recreation areas and two camping sites.
7. The Pavilion of the States—Forests totalling one million trees in honor of the fifty states of the Union, planted over an expanse of 4000 dunams of land.
8. Tributes to both Jewish and non-Jewish heroes of the American Revolution who helped make America great. The Park will express, in landscape design and constructions, those pioneering values which fostered the twin blessings of peace and democracy.
9. Development of the infrastructure for five mountain settlements.

*\*Detailed information on special projects is available on application.*

*The Bicentennial Park has been officially endorsed by the American Revolution Bicentennial Administration*

### Link Your Name with History

#### How You Can Play an Important Role in Creating the Bicentennial Park

Become one of the 18 (Chai) Founders, 36 Patrons or 54 Builders. Your name will be perpetuated for all time in the Bicentennial Park in a manner befitting the category of participation. *Terms on application*

Become a Forester—You may plant a forest to be included in the Pavilion of the States. Forest of 10,000 trees \$25,000

Bicentennial Book of the First—(The Rishonim)—Commemorating the 2,500 Jew-

ish Families in the United States during the American Revolution.

*Per Inscription* \$1,776

Bicentennial Park Dunam Donors

4000 Dunams. *Per Dunam* \$1,000

Special Bicentennial Golden Book.

*Per Inscription* \$100

Woodland of 2500 Trees \$7,500

Grove of 1000 Trees \$3,000

Garden of 100 Trees \$300

# Jewish National Fund

# An Act of Faith

Through your contributions to the Jewish National Fund you play an important part in preserving the Land of Israel for your children and your children's children. With your support the land will remain green and the desert will be nourished with life. Your help now will constitute a tangible appreciation of the sacrifices and the heroism of those great Americans of all religious faiths who strove for liberty and justice. When you contribute to the American Bicentennial National Park, you strengthen the bond of our people both here and in Israel. Give your support today so that Israel may thrive and grow in the glory of fulfillment.

## JEWISH NATIONAL FUND

- I wish to plant a Woodland, 2500 trees ..... \$7500 ( )  
to plant a Grove, 1000 trees ..... \$3000 ( )  
to plant a Garden, 100 trees ..... \$ 300 ( )  
to reclaim a Dunam of Land ..... \$1000 ( )  
an inscription in THE BOOK OF THE FIRST ..... \$1776 ( )  
an inscription in THE GOLDEN BOOK ..... \$ 100 ( )  
I desire information on Founders, Patrons, Builders  
or Foresters and on Special Projects. ( )

Enclosed please find \$\_\_\_\_\_

( ) In honor of } \_\_\_\_\_  
( ) In memory of }

By \_\_\_\_\_

Address \_\_\_\_\_

City \_\_\_\_\_ State \_\_\_\_\_

Please send certificate to:

Name \_\_\_\_\_

Address \_\_\_\_\_

City \_\_\_\_\_ State \_\_\_\_\_ Zip \_\_\_\_\_

Checks payable to JEWISH NATIONAL FUND, INC.  
(Tax Deductible)

## JEWISH NATIONAL FUND





# LIBERTY PARK

**State of New Jersey**  
**Brendan Byrne, Governor**

**Department of Environmental Protection**  
**David J. Bardin, Commissioner**

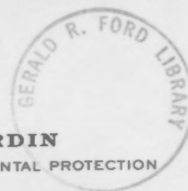

**DAVID J. BARDIN**  
COMMISSIONER OF ENVIRONMENTAL PROTECTION

STATE OF NEW JERSEY

P. O. Box 1390  
TRENTON, N. J. 08625  
609-292-2885

## ★ Liberty Park is becoming a reality.

The master plan for Liberty Park is being developed by the State of New Jersey's Department of Environmental Protection. The goal is the complete transformation of a decaying open space into a new, vital, useful and beautiful landscape.

Liberty Park has one of the most dramatic sites in the world. On the edge of a great harbor, opposite two national monuments, the Park will once again offer public access to the waterfront and new recreational activities at the center of the New Jersey/New York metropolitan region.

Liberty Park occupies a site which is steeped in the history of New Jersey and the nation. It will be the appropriate background for two of our country's most revered monuments: Ellis Island and the Statue of Liberty. The Park will recall again the historic eminence of New Jersey at the gateway to our nation.

Liberty Park will serve as a stimulus to the revitalization of the northern New Jersey waterfront on New York Bay, and as a vital step in the urban development of nearby cities and communities.

Liberty Park lies at a focal point of the New York/New Jersey metropolitan region. New Jersey's first urban state park will be within a few miles of the centers of Jersey City, Newark, Hoboken and New York City. Adjacent to the New Jersey Turnpike, and closely related to the PATH rail service, Liberty Park will be easily available to 16 million people in its nearby region.

The existing site is now largely abandoned, covered with weeds, littered with debris, and bordered by derelict piers. The new site will include a new waterfront, inland waterways, and green landscapes.

At the southern end, construction is completed on the first part of Liberty Park, a landscaped overlook opposite the Statue of Liberty.

At the northern end, reconstruction is underway on the historic maritime passenger terminal formerly operated by the Central New Jersey Railroad.

For the twentieth century, the new Park will be as dramatic and bold in design as Central Park was for the nineteenth century. Taking its clues from the great urban parks of the region, Liberty Park will include recreational and cultural amenities that will attract millions of visitors each year. The major features of the new Park will be:

- A crescent-shaped harborfront willow walk
- A series of green parks
- A serpentine waterway
- A wildlife habitat
- A marina and boating-related facilities
- A restored and reused historic railroad terminal
- A hotel complex, shops, restaurants, museums and other cultural facilities.

As the first step toward Liberty Park's ultimate development, a 30 acre overlook has been built at the southern end, opposite the Statue of Liberty. The new area has a dramatic harbor vista, a dock for sightseeing boats, a pavilion and picnic area, a parking area and access road directly connected to Interchange 14B on the New Jersey Turnpike. In his announcement of the contract award on February 4, 1976, Governor Brendan Byrne said, "The contract launches a Bicentennial park project of national significance by utilizing \$2.4 million in federal Title X grant money. The grant is one of the largest in the nation awarded by the Economic Development Administration with the aim putting people back to work." The remaining funds from the federal grant will finance the second part of the project which includes the stabilization, restoration and cleanup of the old Central of New Jersey Railroad Terminal at the northern rim of the park. Work on the terminal, which was placed on both the state and national registers of historic places in September 1975, began in March.

Liberty State Park is one of New Jersey's major contributions to the celebration of the nation's Bicentennial. Within the next decade and for centuries thereafter, the Park will be one of the country's and region's great joys, giving a sense of the history and beauty of New York harbor.

The plans for Liberty State Park were developed for the State of New Jersey, Department of Environmental Protection, and Division of Building and Construction by a consulting team of Geddes Brecher Qualls Cunningham, Architects and Planners; Zion & Breen Associates, Inc., Site Planners and Landscape Architects; Alan M. Voorhees & Associates, Inc., and Economics Research Associates, Consultants for Transportation and Economic Planning.

## Master Plan

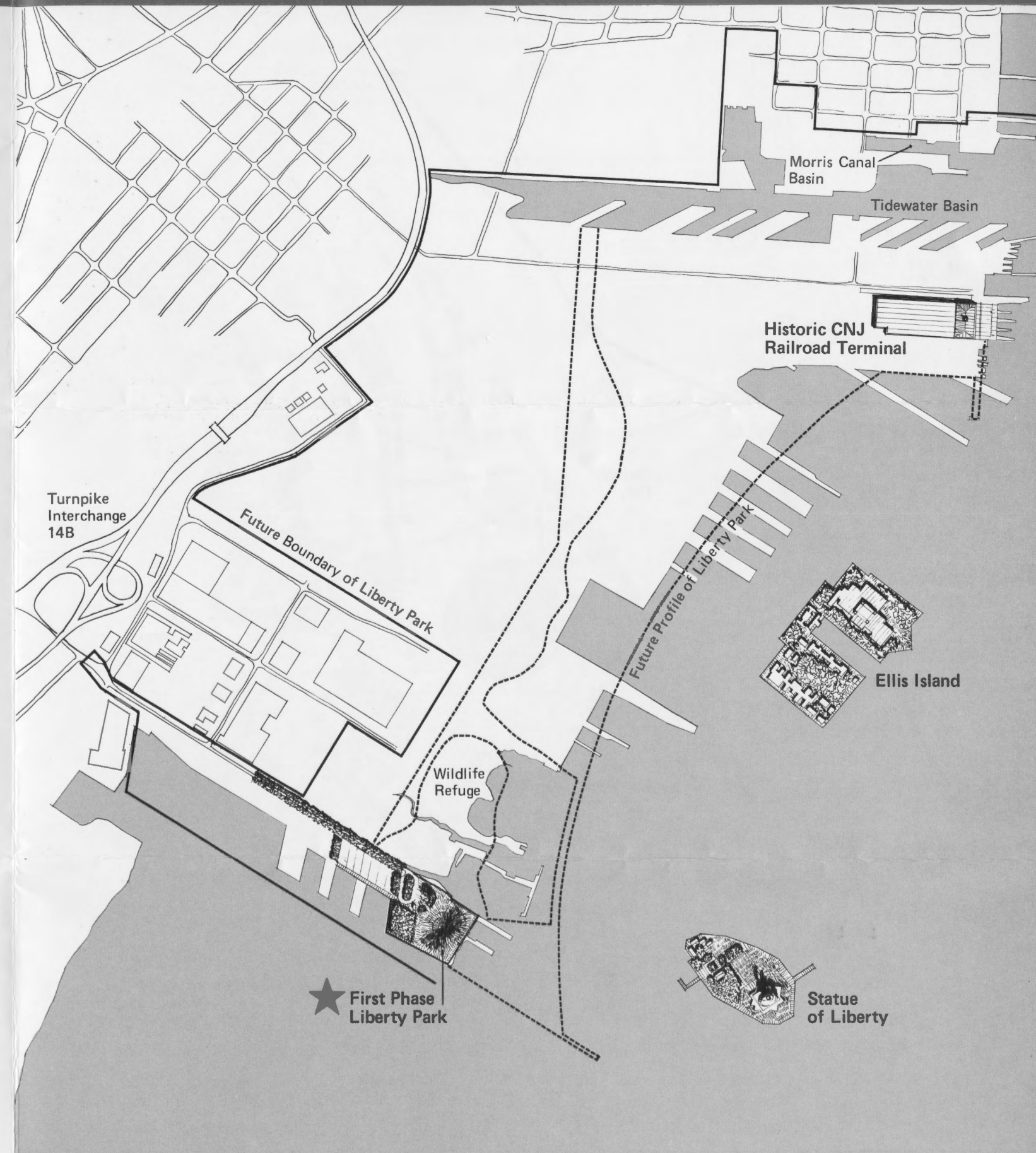



# Location

