

The original documents are located in Box C4, folder “Warner, Larry L.” of the Gerald and Betty Ford Special Materials Collection at the Gerald R. Ford Presidential Library.

Copyright Notice

The copyright law of the United States (Title 17, United States Code) governs the making of photocopies or other reproductions of copyrighted material. Gerald Ford donated to the United States of America his copyrights in all of his unpublished writings in National Archives collections. Works prepared by U.S. Government employees as part of their official duties are in the public domain. The copyrights to materials written by other individuals or organizations are presumed to remain with them. If you think any of the information displayed in the PDF is subject to a valid copyright claim, please contact the Gerald R. Ford Presidential Library.



50

pro Pres.
appe. photo

NATIONAL EXPLORER CABINET

THE PRESIDENT HAS SEEN.

PRESIDENT
Richard A. Davies

November 11, 1976

REGIONAL EXPLORER CHAIRMEN

Richard M. Renjilian
Northeast Region

Richard Everett Horne
Southeast Region

Tina Rae Myers
East Central Region

Jeff Light
North Central Region

Larry Lee Warner
South Central Region

David E. Gray
Western Region

George and Carri Mothershed
Cabinet Advisers

Walter M. Friedman
National Director of Exploring
Staff Adviser

Mr. Gerald R. Ford
President of the United States
The White House
Washington, D. C. 20500

CS-2

Dear Mr. President,

It is my deepest regret that you were not elected back into the office that you held so well, in a time our country needed the leadership that you were able to give to it. It is my deepest prayers that President Elect Jimmy Carter is able to do what he says he can do about pulling the country into a solid unit, and reconsiders the outlandish statements he made about this country and its free enterprise system.

I did not have an opportunity to thank you for the signed picture of yourself. You have my thanks, and I hope to be able to thank you in person some day.

Good luck to you in the future, and I know I am but one person in this sea of American citizens, I am sure that there are thousands that agree that you were a good president, and shall be remembered long after.

Sincerely,

Larry L. Warner
South Central Regional Chairman



NATIONAL EXPLORER CABINET



THE PRESIDENT HAS BEEN

November 11, 1976

Mr. Gerald R. Ford
President of the United States
The White House
Washington, D. C. 20500

Dear Mr. President,

It is my deepest regret that you were not elected
back into the office that you held so well, in a time
our country needed the leadership that you were able
to give to it. It is my deepest prayers that President
Eliot Jimmy Carter is able to do what he says he can
do about pulling the country into a solid unit, and
reconsider the outlandish statements he made about
this country and its free enterprise system.

I did not have an opportunity to thank you for the
autobiography of yourself. You have my thanks, and
I hope to be able to thank you in person some day.

Good luck to you in the future, and I know I am sure
one person in this sea of American citizens, I am sure
that there are thousands that agree that you were a
good president, and shall be remembered long after.

Sincerely,

Larry J. Warner
South Central Regional Chairman

PRESIDENT
Richard A. Decker
REGIONAL
EXPLORER CHAIRMAN
Richard M. Warner
NORTHWEST REGION
Richard E. Smith
SOUTHWEST REGION
The Rex Hays
East Central Region
Jed Light
West Central Region
Larry J. Warner
South Central Region
STATE OFFICE
George and Carol Hester
Central Region
Walter M. Johnson
National Director of Exploring
State Advisor

62-2



272



SCOUTING/USA

South Central Region
Boy Scouts of America

444 Carillon Tower East
13601 Preston Road
Dallas, Texas 75240

1100 College
Norman, OK 73069

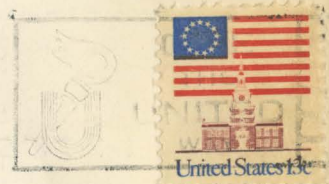

Mr. Gerald R. Ford
President of the United States
The White House
Washington, D. C. 20500

1976 1976 1976 1976 1976 1976
JUN JUL AUG SEP OCT NOV DEC JAN FEB MAR APR MAY JUN JUL AUG SEP OCT NOV DEC JAN FEB MAR
2 3 4 5 6 7 8 9 10 11 12 13 14 15 16 17 18 19 20 21 22 23 24 25 26 27 28 29 30 31 3 4 5 6 7 8 9 10 11 12 13 14 15 16 17 18 19 20 21 22 23 24 25 26

98
CB
98

