

The original documents are located in Box 17, folder “7/26-28/75 - Bonn (1)” of the Sheila Weidenfeld Files at the Gerald R. Ford Presidential Library.

Copyright Notice

The copyright law of the United States (Title 17, United States Code) governs the making of photocopies or other reproductions of copyrighted material. Gerald Ford donated to the United States of America his copyrights in all of his unpublished writings in National Archives collections. Works prepared by U.S. Government employees as part of their official duties are in the public domain. The copyrights to materials written by other individuals or organizations are presumed to remain with them. If you think any of the information displayed in the PDF is subject to a valid copyright claim, please contact the Gerald R. Ford Presidential Library.

July 24, 1975
11:00am
MSheils, staff

MRS. GERALD FORD

Bonn, Federal Republic of Germany

SATURDAY
JULY 26, 1975

8:45pm ARRIVE Bonn/Cologne Airport, departing via
helicopter enroute Schloss Gymnich (guest
residence).

9:30pm ARRIVE Schloss Gymnich.

SUNDAY
JULY 27, 1975

8:45am DEPART the guest residence with the President,
via helicopter enroute Palais Schaumberg
(Chancellor's office/residence complex).

9:30am ARRIVAL CEREMONY at Palais Schaumberg.

Note: See President's schedule for
complete details of ceremony.

10:00am CEREMONY CONCLUDES. Mrs. Schmidt escorts you
to the Tea House for tea.

Note: Participating in the tea with be
Mrs. Martin J. (Faith) Hillenbrand,
Mrs. Berndt (Wendy) von Staden, and
Mrs. Franz-Joachim Schoeller.

The Tea House is at the edge of the
property, reachable by paved paths,
overlooking the Rhine River.

Staff Instructions: As the Tea
House is a one-room structure,
there will be no holding room for
staff. In the event of rain, the
basement of the Tea House will
have to be used.

SUNDAY
JULY 27, 1975 (continued)

10:30am DEPART Tea House, escorted by Mrs. Schmidt,
enroute the Bungalow (Schmidt residence).

10:35am ARRIVE the Bungalow. Mrs. Schmidt escorts
you to the Guest Room.

Personal Staff Time: 1 hour 22 minutes

Note: Schmidt Housekeeper is
Mrs. Pirwitz.

Staff Instructions: Staff Holding
Area will be in the study to the
right of the front door.

11:45am - Mrs. Hillenbrand arrives at
the Schmidt Bungalow.

11:57am DEPART the Bungalow, accompanied by Mrs. Schmidt
and Mrs. Hillenbrand, enroute the Scheel
residence, Villa Hammerschmidt.

12:00noon ARRIVE Villa Hammerschmidt.

You will be greeted at the Main Entrance by
Mrs. Scheel (Mildred)

Note: There is a possibility that
you will be meeting the Scheel
children, Andrea-^{gwendolyn} (age 5) and Simon-
Martin (age 5, adopted Bolivian).
The oldest child, Cornelia (age 12)
is away at a riding school. (daughter of Mrs.)

Mrs. Scheel escorts you into the Terrace Room
to join the other guests, for cocktails before
going into the Dining Room for luncheon.

Staff Instructions: The Staff
Holding Area will be through the
Reception Room to the right of
the Main Entrance. Please note
that this room is adjacent to the
President's Office and the noise
level must be kept down.

FYI: The President departs at 1:25pm
for Ayers Kaserne and returns to the
guest residence at 4:45pm.

WITHDRAWAL SHEET (PRESIDENTIAL LIBRARIES)

FORM OF DOCUMENT	CORRESPONDENTS OR TITLE	DATE	RESTRICTION
Doc.	Motorcade Assignments (pages - 1)	7/26/75-8/4/75	B

File Location:

Shelia Weidenfeld Files, Box 17, Trips Files. Folder: 7/26-28/75 - Bonn (1)

RESTRICTION CODES

JJO 11/17/16

(A) Closed by applicable Executive order governing access to national security information.

(B) Closed by statute or by the agency which originated the document.

(C) Closed in accordance with restrictions contained in the donor's deed of gift.

MONDAY
JULY 28, 1975

FYI: Chancellor Schmidt will arrive at 8:00am for a working breakfast with the President.

8:55am DEPART the guest residence, accompanied by Chancellor and Mrs. Schmidt, enroute the Bonn/Cologne Airport (via helicopter).

9:45am DEPARTURE CEREMONY, at Bonn/Cologne Airport.

10:00am DEPART Bonn, Germany enroute Warsaw, Poland.

Note: See President's Schedule for complete details of morning's events.

CHANCELLOR'S OFFICE AND PRESIDENT'S PALACE

SUNDAY, JULY 27th - 10:00am

MRS. FORD'S ROUTES TO:

TEA HOUSE

SCHMIDT RESIDENCE (BUNGALOW)

SCHEEL RESIDENCE FOR LUNCHEON

RHINE RIVER

VILLA
HAMMERSCHMIDT
(PRESIDENT'S PALACE)

TEA
HOUSE

HELIPAD

GRAVEL WALK

WOODEN PLATFORM

MRS. F.

CHANCELLOR'S BUNGALOW

PALAIS
SCHAUMBURG
(CHANCELLOR'S
OFFICE)

WALKWAY

HALLWAY

DRIVEWAY

DRIVEWAY

DRIVEWAY

PATH



SUNDAY, JULY 27th - 10:30am
TEA WITH MRS. SCHMIDT
INTERIOR OF TEA HOUSE

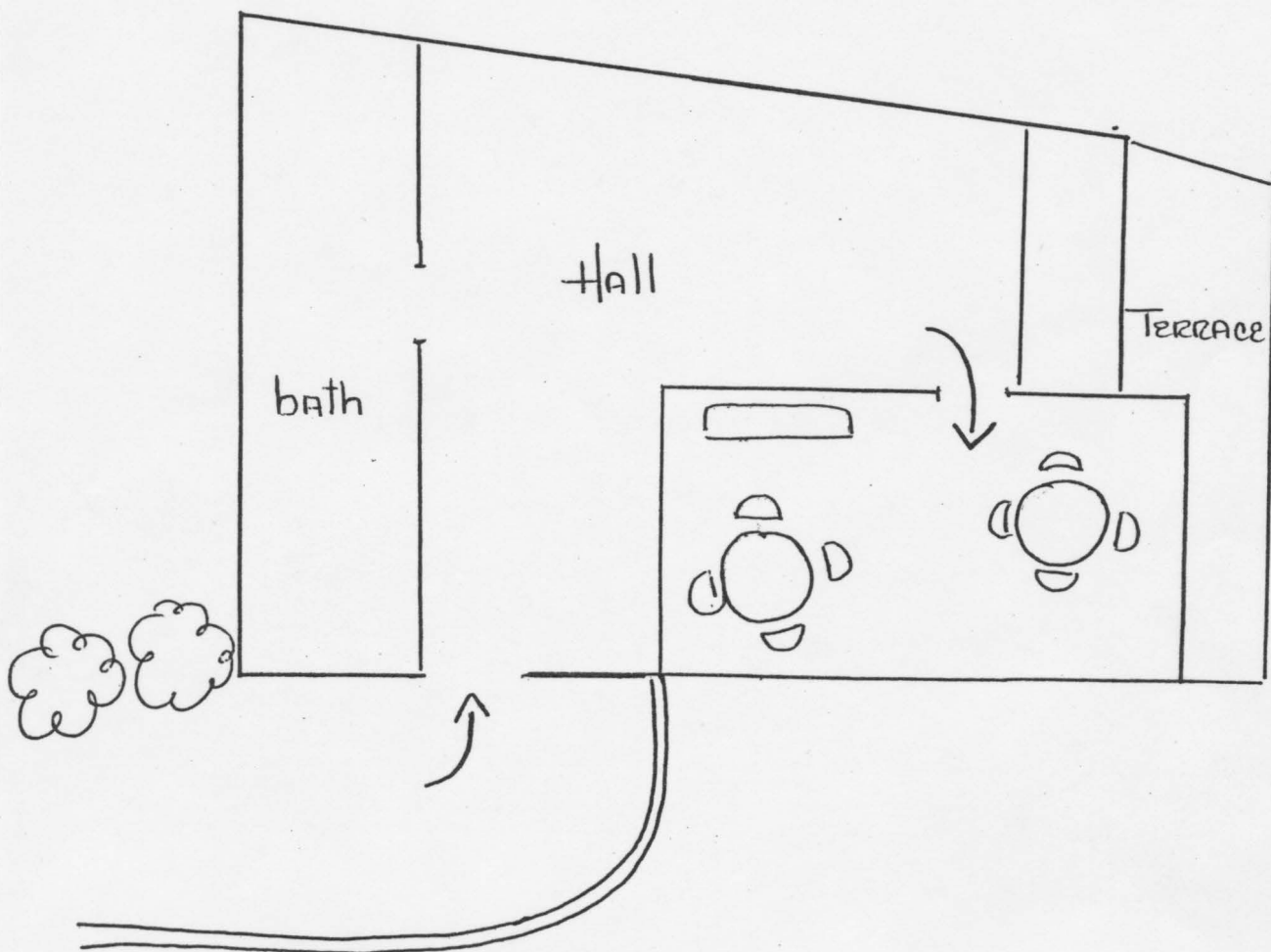

Rhine River



VILLA HAMMERSCHMIDT

SUNDAY, JULY 27th - 12=Noon
MRS. SCHEEL'S LUNCHEON HONORING
MRS. FORD

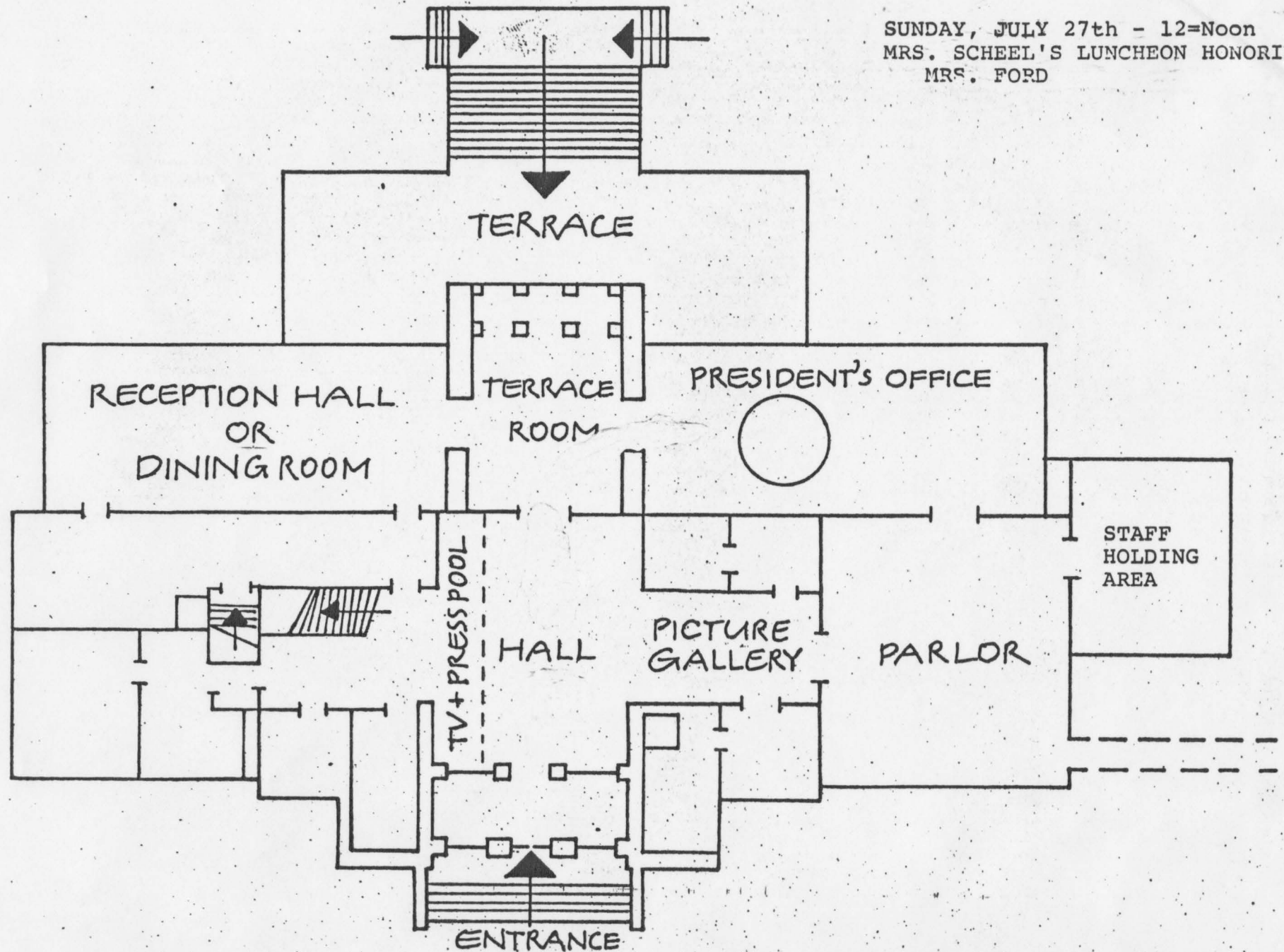

incomplete
list

THE FOLLOWING ARE THE GUESTS AT MRS. SCHEELS LUNCHEON
ON SUNDAY, JULY 27, HONORING MRS. FORD:

1. MRS. WALTER (MILDRED) SCHEEL
WIFE OF THE FEDERAL PRESIDENT
(STATE DEPT. BRIEFING BOOKS WILL HAVE BIO)
2. MRS. HELMUT SCHMIDT
WIFE OF THE FEDERAL CHANCELLOR
(STATE DEPT. BRIEFING BOOKS WILL HAVE BIO)
3. MRS. HANS-DIETRICH GENSCHER
WIFE OF THE FEDERAL MINISTER FOR FOREIGN AFFAIRS
(STATE DEPT. BRIEFING BOOKS WILL HAVE BIO)
4. MRS. PAUL FRANK
WIFE OF THE STATE SECRETARY, CHIEF OF THE
FEDERAL PRESIDENT'S OFFICE
(STATE DEPT. BRIEFING BOOKS WILL HAVE BIO)
5. MRS. FRANZ-JOACHIM SCHOELLER
WIFE OF THE CHIEF OF PROTOCOL, MINISTRY OF
FOREIGN AFFAIRS
(STATE DEPT. BRIEFING BOOKS WILL HAVE BIO)
6. MRS. BERNDT (WENDY) VON STADEN
WIFE OF THE AMBASSADOR OF THE FEDERAL REPUBLIC
OF GERMANY TO THE UNITED STATES
(STATE DEPT. BRIEFING BOOKS WILL HAVE BIO)

7. MRS. MARTIN J. (FAITH) HILLENBRAND
WIFE OF THE UNITED STATES AMBASSADOR TO THE
FEDERAL REPUBLIC OF GERMANY
8. MRS. FRANK (NAOMI) CASH
WIFE OF THE DEPUTY CHIEF OF MISSION, AMERICAN
EMBASSY BONN
9. MRS. FRIEDRICH NOWOTNY
WIFE OF PROMINENT TELEVISION CORRESPONDENT,
CHIEF OF BONN STUDIO, WDR (GERMAN TELEVISION)
10. MRS. URSULA CASDORFF
WIFE OF CHIEF OF TELEVISION PALEN DISCUSSION
PROGRAMS, WDR (GERMAN TELEVISION)
11. MRS. PETRE MOLL
PAINTER

incomplete
list

HISTORY OF VILLA HAMMERSCHMIDT

An earlier name of Villa Hammerschmidt was Villa Troost. It was probably built in 1862, although the exact date and the original owner are not known. In 1878 the villa was rebuilt in its present form and the large garden from the street to the Rhine was completed.

Known owners of the villa were:

Albrecht Troost	1865 - 1868
Leopold König	1868 - 1899
Rudolph Hammerschmidt and his heirs	1899 - 1950
The Federal Republic of Germany	1950 - present

The following Federal Presidents resided at Villa Hammerschmidt:

Theodor Heuss	1950 - 1959	2 terms
Heinrich Lübke	1959 - 1969	2 terms
Gustav Heinemann	1969 - 1974	1 term
Walter Scheel	July 1, 1974 - present	



Guest list for ladies' luncheon given by Dr. Mildred Scheel
in honor of Mrs. Gerald R. Ford on Sunday, July 27, 1975,
at 12:00 noon, Haus des Bundespräsidenten

Mrs. Gerald R. Ford (Betty)
Wife of the President of the United States of America

Mrs. Martin J. Hillenbrand (Faith)
Wife of the Ambassador of the United States of America
to the Federal Republic of Germany

Mrs. Frank E. Cash (Naomi)
Wife of the Deputy Chief of Mission, American Embassy, Bonn

Mrs. Helmut Schmidt (Hannelore)
Wife of the Chancellor of the Federal Republic of Germany

Mrs. Hans-Dietrich Genscher (Barbara)
Wife of the Federal Minister of Foreign Affairs
and Deputy to the Federal Chancellor

Mrs. Hans Friderichs (Erika)
Wife of the Federal Minister of Economics

Mrs. Berndt von Staden (Wendi)
Wife of the Ambassador of the Federal Republic of Germany
to the United States of America

Mrs. Paul Frank (Irma)
Wife of the Chief of the Federal President's Office

Mrs. Franz Joachim Schoeller (Inge)
Wife of the Foreign Office Chief of Protocol

Dr. Veronika Carstens
Wife of the Chairman, CDU/CSU Bundestag Group

Mrs. Heinz-Oskar Vetter
Wife of the President of the Federation of German Labor Unions

Mrs. Claus-Hinrich Casdorff (Ursula)
Wife of the Chief, Television Panel Discussion Program,
Westdeutscher Rundfunk



Mrs. Friedrich Nowottny (Gisela)
Wife of the Chief, ARD/WDR Studio Bonn (German Television)

Mrs. Petra Moll
Painter

Mrs. Ina Born
Assistant to Dr. Mildred Scheel

Mrs. Sylvia Hofheinz
Foreign Office Interpreter



Menu for ladies' luncheon given by Dr. Mildred Scheel in honor of Mrs. Ford on Sunday, July 27, 1975, at 12:00 noon, Haus des Bundespräsidenten

1973er Wittlicher Felsentreppchen
Kabinett

Tortue "Alfa"
(Turtle Soup)

1971er Weinberger Schemelsberg
Trollinger Spätlese

Hirschmedallions "Chasseurs"
(Medallions of Venison "Chasseurs")

Geiling Privat Prädikatssekt

Crème "Boulet"
(Crème Brûlée)



WITHDRAWAL SHEET (PRESIDENTIAL LIBRARIES)

FORM OF DOCUMENT	CORRESPONDENTS OR TITLE	DATE	RESTRICTION
Doc.	Motorcade Assignments (pages - 2)	7/26/1975	B

File Location:

Shelia Weidenfeld Files, Box 17, Trips Files. Folder: 7/26-28/75 - Bonn (1)

RESTRICTION CODES

JJO 11/18/16

- (A) Closed by applicable Executive order governing access to national security information.
(B) Closed by statute or by the agency which originated the document.
(C) Closed in accordance with restrictions contained in the donor's deed of gift.

ACTIONS

~~CONFIDENTIAL~~

DEPARTMENT OF STATE

BONN 11819

TELEGRAM

AE BELGRADE

RECEIVED: 7-22-75

INFO:

C 211930Z JUL 75 ZFF 4

FM AMEMBASSY BONN

TO RUDKRB/AMEMBASSY BELGRADE IMMEDIATE 1526

INFO RUEHC/SECSTATE WASHDC IMMEDIATE 1581

BT

~~CONFIDENTIAL~~ BONN 11819

FOR HUNT/SHEILS FROM THOMPSON

DEPT FOR A/O - MELROSE

ALSO PASS WHITE HOUSE FOR NORMAL EUROPEAN TRIP
DISTRIBUTION

E.O. 11652: GDS

TAGS: OVIP (FORD, MRS. GERALD)

SUBJECT: PRESIDENTIAL VISIT

REF: BUCHAREST 3392

1. AMBASSADOR AND MRS
: HILLENBRAND WILL, OF COURSE,
BE DELIGHTED TO HAVE EMBASSY RESIDENCE USED AS HOLDING
AREA FOR MRS. FORD BETWEEN ARRIVAL CEREMONY AND TEA AT
SCHMIDT'S AND DEPARTURE FOR PICNIC AT KIRCHCOENS NEAR
GIESSEN. YOU SHOULD BE AWARE, HOWEVER, THAT MRS. SCHEEL
HAS EXTENDED INVITATION TO MRS. FORD FOR LUNCH AT 1200
NOON, AND HAS ALREADY INVITED OTHER GUESTS. IF
MRS. SCHEEL'S INVITATION IS ACCEPTED, THIS WOULD LEAVE
PERIOD OF SLIGHTLY MORE THAN ONE HOUR AT THE RESIDENCE
BEFORE THE LUNCH.

2. WE HAVE ALSO RECEIVED AN INDICATION THAT MRS. FORD
HAS EXPRESSED WILLINGNESS TO RECEIVE MRS. COOPER (WIFE
OF OUR AMBASSADOR TO EAST GERMANY) AT SOME POINT DURING
HER BONN STAY. IF THIS IS THE CASE, ONE POSSIBILITY
WOULD BE TO USE THE PERIOD AT THE RESIDENCE FOR SUCH A
MEETING. IN ANY EVENT, WE WOULD APPRECIATE RECEIVING
SOME INDICATION OF MRS. FORD'S DESIRES REGARDING MRS.
COOPER AS WELL AS ON THE OTHER POINTS RAISED IN THIS
MESSAGE.

HILLENBRAND.

BT

*PIS

AMB ☒
DCM ☒
POL ☒
ECON ☒
CONS ☒
USIS ☒
DAO ☒
ADM ☒
SSO ☒
BAF ☒
MFO ☒
PER ☒
AGR ☒
RSO ☒
NCOIC ☒
SCI ☒
VET ☒

Coun 1

Ao 15

CHRON 1

RF 1

ZAGREB:

POUCH

SENT

~~CONFIDENTIAL~~

APC/NK

DDO, 3/25/86

Classification

MRS. SCHEEL'S LUNCHEON FOR MRS. FORD

SUNDAY, JULY 27, 1975

GUEST LIST

Mrs. Walter (Mildred) Scheel, hostess
Wife of the President of the Federal Republic
of Germany

Mrs. Helmut (Hannelore "Loki") Schmidt **
Wife of the Chancellor of the Federal Republic
of Germany

Mrs. Hans-Dietrich Genscher *
Wife of the Minister of Foreign Affairs of the
Federal Republic of Germany

Mrs. Paul Frank *
Wife of the State Secretary, Chief of the Federal
President's Office

Mrs. Franz-Joachim Schoeller *
Wife of the Chief of Protocol, Ministry of
Foreign Affairs

Mrs. Berndt ("Wendy") von Staden *
Wife of the Ambassador of the Federal Republic of
Germany to the United States

Mrs. Martin (Faith) Hillenbrand
Wife of the American Ambassador to the Federal
Republic of Germany

Mrs. Frank (Naomi) Cash
Wife of the Deputy Chief of Mission, American
Embassy Bonn

Mrs. Friedrich Nowottny
Wife of Prominent Television Correspondent,
WDR (German Television)

Mrs. Ursula Casdorff
Wife of the Chief of Television Panel Discussion
Programs, WDR (German Television)

Mrs. Petre Moll
Artist

* you met in Washington during Scheel Visit
**you met in Brussels during European Visit

Mrs. Hans Friderichs
Wife of the Minister of Economics

Dr. Karl Carstens
Medical Doctor, wife of the Leader of the
Opposition Party



MENU

TORTUE ALPHA
(Turtle Soup)

VENISON

CREME BOULET
(Vanilla Cream Pudding)





Speisenfolge

Mittagessen
von Frau Dr. Mildred Scheel
zu Ehren Ihrer Exzellenz
Frau Betty Ford

Haus des Bundespräsidenten
Bonn, 27. Juli 1975

Tortue "Alfa"

*

Hirschmedaillons "Chasseurs"

*

Crème "Boulet"

*

1973^{er} Wittlicher Felsentreppchen
Kabinett

1971^{er} Weinsberger Schemelsberg
Trollinger Spätlese

Geiling Privat
Prädikatssekt

*

FOREIGN SERVICE OF THE UNITED STATES OF AMERICA

Political Section

Mrs. FORD

Mrs. Scheel

Mrs. Schmidt

Mrs. Genscher

Mrs. Hillenbrand

Mrs. Wagner

Mr. Monroe

Dear Dr. Scheel:

It was such a great pleasure to see you again and to visit your beautiful country. I want you to know how much the President, Jack and I appreciated the warm hospitality extended by you and President Scheel. Our stay in the Federal Republic will be a treasured memory.

With warmest regards.

Sincerely,

Her Excellency
Dr. Mildred Scheel
Bonn
Villa Hammerschmidt

Dear Mrs. Schmidt:

Our stay in Bonn this weekend was delightful, and I so much enjoyed the time we spent together. Your charming hospitality and the warm welcome which we received in the Federal Republic made this visit a special pleasure.

The President and Jack join me in sending their warmest regards.

Sincerely,

Her Excellency
Mrs. Hannelore Schmidt
Bonn
Kanzlerbungalow
Adenauer-Allee 141

Dear Mrs. Genscher:

I want to thank you again for your friendly hospitality, and for all the many things which you and the Foreign Minister did to make our visit to the Federal Republic so pleasurable. The President, Jack and I will have many happy memories of our stay in Bonn.

With warmest regards.

Sincerely,

Her Excellency
Mrs. Barbara Genscher
53 Bonn-Bad Godesberg-Heiderhof
Eschenweg 3

Dear Mrs. Hillenbrand:

I want to thank you especially for all that you and the Ambassador did to make our stay in the Federal Republic so enjoyable and successful. The President, Jack and I are deeply appreciative. It was a pleasure to see you again.

With warmest regards.

Sincerely,

Mrs. Martin J. Hillenbrand
53 Bonn-Bad Godesberg
Rolandstrasse 67

Dear Mrs. Wagner:

I want you to know how much I enjoyed our visit to Kirchgoens and the opportunity to meet members of the German and American Armed Forces and their families. It was a most delightful occasion, and we shall long remember it. Thank you again for your gracious hospitality.

With warm wishes.

Sincerely,

Mrs. Louis C. Wagner, jr.
c/o Col. Louis C. Wagner, jr.
Commander, 1st Brigade, 3rd Armored Division
APO 09045

Dear Mr. Monroe:

I want to send you a special note of thanks for your thoughtful assistance during my recent visit to the Federal Republic. I am most grateful for all that you did to help make my stay so enjoyable.

With best wishes.

Sincerely,

Gerald J. Monroe, Esquire
American Embassy
Bonn

FOREIGN SERVICE OF THE UNITED STATES OF AMERICA

Political Section

JACK FORD

Baron Holzschuher

Larry Nelsen

DRAFT:

July , 1975

Dear Baron Holzschuher:

I deeply appreciate the generous hospitality and the many courtesies which you extended to my family and me during our very enjoyable visit to Germany. Staying at Schloss Gymnich was a special pleasure, and I am grateful for my visit to the game preserve and the opportunity to learn about hunting customs and wildlife conservation in Germany.

Sincerely,

Jack Ford

Jörg Freiherr Holzschuher von Harrlach
5044 Schloss Gymnich bei Erfstadt
Germany

DRAFT:

July , 1975

Dear Larry:

Thank you for all you did to make stay in Germany so enjoyable. I very much appreciate the special thought and effort which you devoted, and want to thank you especially for taking me to visit the Altstadt in Cologne.

Sincerely yours,

Jack Ford

Larry A. Nelsen, Esquire
American Embassy
Bonn, Germany

11951

P/ADM-18
ADM-3
AMB
DCM
DOC
FICOM

full dis
Adv Party
Emb/2
House

LIMITED OFFICIAL USE

STATE 7

NNNNVZCZCOLA138

OO RUEHC

DE RUFHOL #1951/01 2050013

ZNY CCCCC ZZH

O 240011Z JUL 75

FM AMEMBASSY BONN

TO SECSTATE WASHDC IMMEDIATE 1660

BT

~~CONFIDENTIAL~~

LIMITED OFFICIAL USE

BONN 11951

EXDIS

DEPARTMENT FOR A/O: WHITE HOUSE FOR ADVANCE OFFICE --
NORMAL EUROPEAN TRIP DISTRIBUTION, FROM THOMPSON

E.O. 11652: N/A

TAGS: OVIP (FORD, GERALD)

SUBJECT: PRESIDENTIAL TRIP - BONN ROOM LIST

ROOM ASSIGNMENT LIST FOR BONN FOLLOWS. THE OFFICIAL
PARTY AND OTHER TRAVELING STAFF WILL BE STAYING
AT THE OFFICIAL GERMAN GOVERNMENT GUEST HOUSE,
"SCHLOSS GYMnich," AND IN FOUR HOTELS. ABBREVIATIONS
USED IN THE FOLLOWING LIST ARE AS FOLLOWS:

G - SCHLOSS GYMnich

B - HOTEL BRISTOL, TEL 201-11
POPPELSDORFER ALLEE, BONN

S - HOTEL STEIGENBERGER, BONN CENTER, BONN, TEL 20191

H - HOLIDAY INN
WALDSTRASSE 255

KOELN/PORZ, TEL 02203 731

T - HOTEL AM TULPENFELD, TEL 226073
2 HEUSSALLEE
BONN

State: Thompson: VOD

7/23/75

J. Thompson

WDClower

WDC/MB

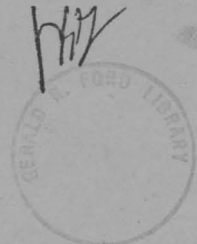

LIMITED OFFICIAL USE

11957

LIMITED OFFICIAL USE

AMEMBASSY BONN

ADAMS, LAWRENCE	B-303
ALBERI, ROBERT C.	B-711
ALBERTSON, FRED W. JR.	B-512
ALFARO, L.	B-218
ARAIZA, ABEL	B-705
BARRETT, ROBERT	B-301
BAUTISTA, ARTURO	G-109
BAY, JOHN	B-602
BENSON, J. PAUL	B-408
BERGER, CATHY	B-407
BIERY, MARILYN	G-204
BOSCO, ALFRED S.	B-714
BREMER, L. PAUL	G-104
BUENDORF, L.	B-616
CANTRELL, J.	B-317
CAVANEY, RED.	G-202
CHENEY, RICHARD B.	G-208
CHILES, JOY	T-515
CLIFT, A. DENIS	B-402
CLOWER, W. DEWEY	B-514
COVEY, J.	B-612
COYLE, PAT	T-404
CUFF, WILLIAM	B-706
DECAIR, TOM	T-517
FORD, JACK	G-102
FRIEDMAN, MILTON	B-412
GERRARD, CONSTANCE	T-514
GLENN, JOEL K.	B-715
GREENER, WILLIAM	T-502
GRISSOM, SWAYNE H.	B-712
HALL, WILMA	B-417
HARTMAN, ARTHUR A.	G-210
HARTMANN, ROBERT T.	G-207
HARTWIG, W.	B-602
HENDRIX, ROBERT F.	B-512
HERRIN, BILLY R.	B-511
HITT, PEGGY	B-405
HOCH, RONALD	T-406
HODGES, GAHL	B-717
HOFFMAN, MYRON	T-513
HUNT, LEAMON R.	B-410
HUSHEN, JOHN	T-504
INGERSOLL, FRED	B-707
JACKSON, RONALD L.	B-409
JACOBSON, JULIE	B-611
JOHNSON, WILLIAM F.	B-711
JONES, WILBUR D.	B-517
JORDAN, K.	B-217
KEISER, R.	B-312
KENNERLY, DAVID HUME	B-603
KISSINGER, DAVID	G-104
KISSINGER, HENRY A.	G-106
KNIGHT, H.	B-314



LIMITED OFFICIAL USE

11957 LIMITED OFFICIAL USE

AMEMBASSY BONN

KNIPS, CARLENE	B-716
KOLLMORGEN, LELAND S.	B-411
LEGETTE, J.	B-318
LODAL, JAN	B-403
LUZANIA, E.	B-315
LUDWIG, HARRY P.	B-701
LUKASH, WILLIAM M.	G-108
MCCLELLAND, LTC LESTER C.	H-507
MCKEOWN, LTC DONALD F.	H-509
MCMAHON, JAMES F.	B-608
MAGAW, J.	B-204
MANNING, BOB	T-506
MATSON, PATTY	T-520
MEAD, BOB	T-519
MEAD, CHARLES H.	G-108
MELCHIORI, ROBERT	T-406
MENENDEZ, A.	B-712
MERCHANT, J.	B-316
MILLER, FREDERICK W.	B-606
MORLOCK, WERNER H.	B-710
NASH, CHARLES J.	B-609
NESSEN, RON	T-503
O'DONNELL, TERRENCE	G-202
O'NEILL, JUDY	T-417
OBST, HARRY	B-618
OLDENBURG, HERBERT	B-709
PHILLIPS, S.	B-311
PIROZZI, GAY	T-416
POREMBKA, CAROLYN	G-204
PRESOCK, PATTY	T-405
QUINLAN, JEANNIE	G-206
REAMS, PETER	B-610
RESTOVICH, MICHAEL	B-701
REYNOLDS, HAROLD	B-604

ROBERTS, WILLIAM	T-516
ROSENBERGER, ERIC	T-505
SABLE, RONALD K.	B-511
SANDSTROM, JOHN	S-721
SCHENK, S.	B-304
SCHLAMM, PAUL	B-610
SCHUTES, JOHN G.	H-505
SCOWCROFT, LGEN BRENT	G-209
SHEILS, MARYLOU	B-605
SHELOW, EVERETT G.	B-516
SMITH, BRIAN	B-518
SOLTIS, MARJORIE	B-611
SONNENFELDT, HELMUT	G-211
SORRELS, GARY A.	B-714



LIMITED OFFICIAL USE

~~LIMITED OFFICIAL USE~~

AMEMBASSY BONN

SORUM, PIETER H.
STAHL, NORMAN
STALLS, RICHARD A.
STEPHENS, LEONARD C.
THOMPSON, JOHN
WARNER, EDWARD P.
WEIDENFELD, SHEILA
WOOTEN, KATHY
YATES, NELLIE
ZOOK, RAY
HILLENBRAND
BT
#1951

B-404
B-708
B-710
B-515
B-510
B-607
T-501
B-406
G-206
T-511



LIMITED OFFICIAL USE

MEMORANDUM

THE WHITE HOUSE

WASHINGTON

JULY 24, 1975 2:00PM

MEMORANDUM: John Thompson - State Control
FROM: Bob Manning - WH Transportation

John--Here is the list of Staff that we are Housing at the Am Tulpenfeld or the Steigenberger Hotel: Check for any duplications but rooms are being held for the following:

T = Tuppenfeld

S = Steigenberger

T503	Ron Nessen	T206	George Carlson
T502	William Greener	T206	Jimmy Hall
T504	John Hushen	T406	Robert Melchiori
T516	William Roberts	T406	Ronald Hoch
T517	Thomas DeCair	S419	Larry McWhirter
T519	Bob Mead	T415	Jeannie Stouffer
T505	Eric Rosenberger	S725	George Heidbreder
T518	John Trattner	S724	Edward Rosmarin
T501	Sheila Weidenfeld	T512	Karl Schumacher
T520	Patty Matson	S421	Ricardo Thomas
T513	Mike Hoffmann	S726	Francis Zimmerman
T410	Paul Benson - AT&T	S726	John Kelly
S721	John Sandstrom	S727	Alan Harrison
T506	Robert Manning	S727	Mark Dyas
T515	Joy Chiles		
T514	k Constance Gerrard		
T405	Patty Presock		
T404	Pat Coyle		
T416	Gay Pirozzi		
T417	Judy O'Neil		
T414	Doris Goldstein		
T413	Annabelle Short		
T411	Gay Halterman		
T412	Douglas Ross		
T511	Ray Zook		
S401	John Dreylinger		
T306	Charles Marceaux		
S431	Bobby Law		
T306	Ron Cadwallader		
S420	Ellis Grover		
S420	Henry Carter		
S431	John Robison		

CITY BONNDates of Visit 26 - 28 JulyU.S. EMBASSY

Ambassador Martin Hillenbrand Telephone # 3330
 DCM Frank Cash Telephone # 3127
 PAO Bill Marsh, Press Attache & Alex Klieforth Telephone # 3131 & 3242 & 3233
 Address 53 Bonn/ Mehlem

John Klyne-Klieforth's Deputy

ADVANCE TEAM

Lead Dewey Clower
 USSS Joel Glenn
 WHCA Len Stephens
 Aide _____
 Press Michael Hoffman + bob manning

State: John Thompson

HOST COUNTRY OFFICIALS

Information Officer <u>Klaus Boelling</u>	Telephone # _____
" " Assistant <u>Joseph Thomas</u>	Telephone # _____
Secretary/Other <u>Mueller-Thums</u>	Telephone # _____
Local TV contact _____	Telephone # _____
Local Telephone contact _____	Telephone # _____
Local Credentials Contact _____	Telephone # _____
Address _____	

Mr. Schoett heads the North American Desk and has indicated that he will be
 the most helpful for us.

HOTEL

There will be several, at the time these two:

Name <u>Tulpenfeld</u>	General Manager _____
Address <u>53 Allianzplatz</u>	PR Person _____
Telephone # <u>226073</u>	Security Officer _____
Cable _____	Steigenberger
Telex # <u>O886328</u>	D-5300 Bonn
	Am. Bundeskanzler Platz.
	Telephone 02221

PRESS CENTER - Located at the Tulpenfeld Hotel

Location in Hotel Dining Room - Grand Halle, Tulpenfeld
 Telex location telex in press bldg. #1, adjacent to hotel (30 yard walk)
 Staff Office Location Halle Bar
 Briefing Room (if different from press center) _____
 Secure Storage Room _____

CITY BONN

PRESS CENTER FACILITIES

Long Distance Telephones 20-25 Are they broadcast quality?
Telex 10 Runners Limit on copy accepted?
Runners Yes
Couriers
Film shipment arrangements
Payment: Collect Calls? International credit cards?

COURTESIES

Bar: Location Yes Hours of Operation
Gratis Cash
Food: Availability No Hours of availability
Gratis Cash
Places to eat in hotel
Currency Exchange Desk: Yes Hours of Operation
Arrival Departure
Message Center: Hours of Operation Paging System
Special phone # or thru hotel switchboard
Bulletin Board
Check cashing facilities: In Hotel
American Express nearby
Primarily for staff cashing per diem checks.

USIS

John Sandstrom (Manning)

Transportation Officer Bruce Koch Telephone #
Press Center Officer Bob Gilder Telephone #
Baggage Officer Dave Dineen Telephone #
Hotel Officer Jack Zeller Telephone #



RESPONSIBILITIES:

1. Press Kits available.
2. Interpreters available.
3. Buses available.
4. Manning of wire machines, clip every half hour, put in folders marked: "Domestic," "Foreign," and "President's Trip" give to designated person in Press Secretary's office.

CITY BONN

5. Message Center.
6. Make releases, postings and pool reports available on bulletin board and extra
7. Clocks, 2, Eastern time and Local time.
8. Coordinate with Embassy personnel to send back to Washington information for Press Books: Principle officials' bios; color background on places the President will visit, stay, and rooms in which meetings will be conducted.
9. XEROX machines
10. Press room lists made available
11. Guest Lists.
12. Menus.
13. Motorpool dispatcher for Press Office (6 cars).

CREDENTIALS REQUIREMENTS Germans insist on local credentials and want PP #, date & place of birth and nationality... ASAP in order to get them back to Passports Washington for distribution on Press Planes en route Bonn.

Visas _____ # of pictures required _____
Local country credentials Yes # of pictures required no
Special pool passes _____
White House press passes accepted _____
Third country restrictions? _____

POWER

Volts/Cycle 220/50
Type of plug (number and shape of prongs) two prong round
Converters & adapter plugs available 12 transformers

WEATHER

Temperature: High 85 & muggy Low 60
Precipitation outlook Possibility of showers
Special clothing considerations Dark Suit

DRESS

Any special dress requirements for press and/or Press Office staff?
Formal wear for any pool events Dark suit.

CITY BONN

AIRPORT

Where do press planes land Cologne-Bonn Airport

How do press get to press area: walk _____ buses _____

Press area location _____

Airport Manager _____ Telephone # _____

Airport Security _____ Telephone # _____

Facilities:

Long Distance telephones _____

Telex _____

Runners/Couriers _____

Film Shipment _____

Coverage _____

Crowd situation expectation None any efforts made _____

Unusual requirements for cameras? dollies? moving? _____

Names of greeters _____

Names of welcoming groups (bands, honor guards etc...) _____

MOTORCADE

Crowd situation expectation _____

Number of press buses in motorcade _____

USIS interpreter on each bus _____

FINANCES (Who pays? White House, Local Government, USIS)

Press Center US

Wire machines (AP, UPI, Reuters) _____

food/bar Bar - Continental Breakfast

Press Offices Halle Bar

Pool cars _____

Baggage trucks _____

Buses _____

Choppers _____

Communications _____

Camera platforms _____



All bills must receive White House approval before payment is made by USIS.

CITY BONN

TRANSPORTATION

Motor Pool Cars (6) 6
Wire Cars 2
Camera Cars 3
Buses for ~~Y&B~~ 200
4 - 2.5 ton baggage trucks _____
Airplane crew minibuses _____

Chopper

Boat

SITE LOCATION

Site address _____
Site Contact _____ Telephone # _____
Site Contact _____ Telephone # _____

Camera platform _____
Lighting _____
Number of press allowed _____
Size of pools _____

Request color background of meeting rooms (historic significance, description, setting etc...) and places the President will visit.

*Seattle Bus will depart
every 20 minutes from
P.C. to Steigenberger
to P.C.*



Dr. Mildred S c h e e l

Dr. Mildred Scheel, wife of the President of the Federal Republic of Germany, has been a resident of Bonn since 1969. No stranger to the Rhineland, Dr. Scheel was born in Cologne, 30 kilometers north of Bonn, the daughter of a physician and an American mother.

Prior to her marriage to Walter Scheel, Mildred Scheel lived in Munich pursuing a medical career which she had decided on while still a school girl. After graduating from secondary school, she began her medical studies in Munich where she accepted an appointment to a University medical clinic. Following her father's footsteps, intending to eventually take over his practice, Mildred Scheel specialized in radiology.

Long interested and active in the fight against cancer, Mildred Scheel founded the Deutsche Krebshilfe (The German Cancer Research Fund) shortly after the election of her husband to the Presidency of the Federal Republic on the 15th of May 1974.

The Scheels have two daughters, Cornelia and Andrea-Gwendolyn, and an adult son, Ulrich, from the President's previous marriage. They also have an adopted Bolivian son, Simon-Martin.

While extremely interested and active in political matters, Dr. Scheel manages to find time to pursue her interests in reading, music, the theater and skiing. She is known as an excellent hostess whose intelligence and natural grace are much admired. The First Lady is not only well liked but regarded by those who know her as a friend.

(IN-Press)

Dr. Mildred Scheel

Frau Dr. Mildred Scheel, die Gattin des Präsidenten der Bundesrepublik Deutschland, lebt seit 1969 in Bonn. Bis zu ihrer Heirat mit Walter Scheel war sie in München ansässig. Dennoch ist ihr das Rheinland nicht unbekannt, denn nur dreißig Kilometer von Bonn entfernt, in Köln, wurde Frau Scheel als Tochter eines Arztes geboren, Ihre Mutter war Amerikanerin.

Schon in ihrer Jugend wurde Mildred Scheel der Arzt-Beruf ihres Vaters zum angestrebten Ziel. Nach Absolvierung der Oberrealschule folgten Studien und Examen in München und eine Tätigkeit als Medizinalassistentin an einer Universitätsklinik in München. Um die Röntgenpraxis ihres Vaters übernehmen zu können, ließ sich Mildred Scheel zur Fachärztin für Röntgenologie ausbilden.

Um einen langgehegten Wunsch aus ihrer Studienzeit zu verwirklichen: die Bekämpfung der Krebskrankheiten, gründete sie, nachdem ihr Mann Bundespräsident geworden war, am 25. September 1974 die Deutsche Krebshilfe e.V., die seitdem einen großen Teil ihrer Zeit in Anspruch nimmt.

Frau Dr. Scheel ist Mutter zweier Mädchen - Cornelia und Andrea Gwendolyn - und eines erwachsenen Sohnes - Ulrich -, der aus der ersten Ehe des Bundespräsidenten stammt. Walter und Mildred Scheel haben außerdem den kleinen Bolivianer Simon-Martin adoptiert.

Frau Dr. Scheel, die sehr an politischen Ereignissen Anteil nimmt, hat nebenher noch einige "hobbies", sie liest gern, hört viel Musik und geht oft ins Theater. Als Sport betreibt sie Golf und Skifahren. Sie ist eine ausgezeichnete Gastgeberin, die ihre Besucher zudem durch ihre Klugheit und Natürlichkeit besticht. Der Frau an der Seite des "Ersten Mannes" im Staate wird in Bonn nicht nur Sympathie, sondern von vielen auch Freundschaft entgegengebracht.

(IN-Press)

clothes

BONN

9:15 depart

9:30 arrive park - federal chancery

9:30 arrival ceremony

*

mrs. schmidt - light colored suit, no hat, probably
carrying gloves (not wearing glove
on right hand)

9:45 bf escorted by mrs. s. into tea house
(garden house) for tea - will last until
about 10:30 - go to residence

11-11:45 rest

11:45 depart for Scheel residence

12 noon -

12:05 - 1:15 luncheon

Geisen

1:15 would join Pres etc + fly to (~~Heidelberg~~)

2-3:30

4:15 arrive Gimmisch

*

7:15 pm arrive Pres Scheel's residence - 20 mins
in BLACK TIE

couples leave together for boat pier

7:30 - 11: pm

(rain quite poss)

*

chiffon not appropriate - warm dress -

tendency toward subdued colors -

(fur wrap would be appropriate) ladies
would have throws



7/23/75
1700

PROPOSED ITINERARY

JACK FORD'S PARTICIPATION IN THE PRESIDENT'S TRIP TO GERMANY, POLAND, FINLAND, ROMANIA AND YUGOSLAVIA

Saturday, July 26, 1975

Upon arrival in Bonn, you will be greeted by the German Chief of Protocol Franz-Joachim Schoeller and his wife and the U.S. Ambassador Martin J. Hillenbrand and his wife. You board ARMY ONE for flight to the residence where you will spend the night. At 9:30 pm, Larry Nelson, who is with the embassy staff will stop by to take you into Cologne to see the sites.

Sunday, July 27, 1975

At 9:00 am you should be ready to go hunting as Baron Joerg Holzschuher von Harrlack the Owner of Schloss Gymnich where you are staying (You are in his bedroom). With the Baron you will go into the forest in quest of wild boar. This is within the Baron's private preserve and is done by specific request of the Baron. You should be back no later than 11:30 as you will depart by 12:45 to drive to Bonn to join the President to fly to a U.S.-West German Armed Forces picnic at Kirchgoens.

Sunday evening there is a State Dinner on a boat on the Rhine which you will attend. Attire is black tie.

Monday, July 28, 1975

You will depart via MARINE ONE for the Bonn/Cologne Airport where you will observe the departure ceremony. Board Air Force One enroute Warsaw, Poland. In Warsaw, you will observe the welcoming ceremony, and then go to Wilanow. John Davies, the Ambassador's son will come by about 2:30 pm to take you to "Old Town" and to other sites. You will attend a pool party at the Ambassador's residence in the evening. For your information there are tennis courts and exercise facilities at the American Embassy.

Tuesday, July 29, 1975

You will join the official party to travel to Krakow where you will visit the second oldest University in Europe and participate in other functions. You will then proceed to Helsinki, Finland where you will observe the arrival ceremony and go with the motorcade to the American Embassy residence where you will have a private dinner with your parents and the Ambassador, his family and guests. Free evening.

Wednesday, July 30, 1975

At 9:00 am, you will leave the residence for Taivallahti Tennis Courts for tennis. You will return to the residence at 11:00 to prepare for departure at 11:45 in the Presidential motorcade for Finlandia Hall for the opening session of the CSCE conference which concludes at 12:30 pm. You will return to the residence for private luncheon and prepare for your overnight at a farm house. Activities here will include dinner seine fishing for crayfish and a fish similar to herring and a smoke sauna (the original Finnish sauna).

Thursday, July 31, 1975

At 9:00 am, you will depart for Helsinki. Enroute you will stop to visit a pulp and paper mill. Upon your return to Helsinki, you will prepare for an afternoon of sailing and fishing in Helsinki Harbor which begins at 2:30 pm. You are scheduled to return to the residence to get ready for departure in the Presidential motorcade at 7:20 for a reception for 2,000 people. Departure will be flexible. Free evening.

Friday, August 1, 1975

At 9:15 am you will join the Presidential motorcade to go to Finlandia Hall to observe a working session of the CSCE conference. This session includes the presentation by the United States. In the afternoon you will visit the Forest Products Institute to learn of the research that has been done by the Finns in utilizing forest product waste materials productively. Following a workout you will return to the residence. Free evening.

Saturday, August 2, 1975

Morning activities remain open. You should be ready to board the motorcade for departure from Helsinki by 11:20. Departure from Helsinki enroute Bucharest is noon wheels up. In Bucharest you will observe the arrival ceremony and travel in the motorcade to the residence. Your afternoon is free for swimming in the pool at the residence and working out in the facilities there. In the evening, you will go to the Marine House where you will attend their regular TGIS party for the Marines and embassy personnel from several embassies.

Sunday, August 3, 1975

You will follow the President's schedule for the train trip into the mountains and return. Upon return to Bucharest, you will depart enroute Belgrade, Yugoslavia where you will observe the arrival ceremony and travel in the motorcade to the White Palace where you will be staying. At 8:40 pm you will accompany Mrs. Ford to the FEC for a State Dinner. Following the State Dinner you will return to the Palace.

Monday, August 4, 1975

You are a member of the official party for this portion of the trip. In that capacity, you will leave the Palace at 8:30 am to drive to lay a wreath at the Tomb of the Unknown Soldier on behalf of the United States. Upon your return to the city, you may go either to the Palace for free time or to Kalamegdan which is an interesting park which includes a zoo and military museum. You should be ready to depart by 5:00 pm from the Palace. After a departure ceremony at the airport, Air Force One departs Belgrade enroute Andrews Air Force Base, U.S.A.

American Embassy

No 01158

OFFICIAL VISITORS COURTESY CARD

Valid 7/18/75 to 7/20/75

Name Ms. Patti Matson

Grade _____ Date Issued 7/17/75

Valid for all American Community Association Facilities including the Sales Store, Commissary, Embassy Club

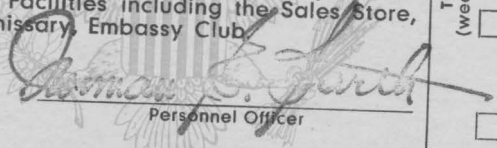
Personnel Officer

NOT TRANSFERRABLE

1st ☐

2nd ☐

3rd ☐

4th ☐

BEVERAGE
(weeks ration)

☐ 4th

☐ 3rd

☐ 2nd

☐ 1st

TOBACCO
(weeks ration)

THE WHITE HOUSE

WASHINGTON

July 19, 1975

MEMORANDUM FOR:

RED CAVANEY

FROM:

PETER SORUM

SUBJECT: MRS. FORD'S PARTICIPATION IN THE PRESIDENT'S VISIT
TO BONN, GERMANY

Following our meetings and site surveys in the Bonn, Germany area as well as a review of the President's schedule, I will propose the following to Mrs. Ford.

- 1) That she participate with the President in the arrival ceremony on Sunday morning.
- 2) Dependent upon answers received from Protocol, she join Mrs. Schmidt following the ceremony for tea.
- 3) That she depart via motorcade to return to Schloss Gymnich for a private day.
- 4) That she join the President for the courtesy call and dinner aboard the boat on the Rhine.

I am also exploring the following options:

- 1) That she consider joining the President on the visit to Heidelberg.
- 2) That she invite Mrs. John Sherman Cooper (Lorraine) to join her for a lieisurely lunch at the residence.

There is a possibility that Mrs. Scheel will want to host a luncheon for Mrs. Ford which was a proposal under the original plan as presented by the government at the host government meeting. We have several tour type options available to add to her schedule should she so desire. My personal feeling is that the private day to permit her to adjust to the time change and early ceremony will be best.

My contact for Mrs. Ford's schedule in Bonn is Gerald Monroe of the Embassy staff. He will be working through Dewey.

THE WHITE HOUSE

WASHINGTON

July 19, 1975

MEMORANDUM FOR:

RED CAVANEY

FROM:

PETER SORUM

SUBJECT: JACK FORD'S PARTICIPATION IN THE PRESIDENT'S VISIT
TO BONN, GERMANY

Following our meetings and site surveys in the Bonn Germany area as well as a review of the President's schedule, I will propose the following to Jack Ford:

- 1) That he participate in the dinner Sunday evening on the Rhine.
- 2) That, dependent upon Protocol and the desires of the President, he not participate in the arrival ceremony or the courtesy call.
- 3) That he consider Joining the President on the trip to Heidelberg.
- 4) That he spend any social time on Saturday in Cologne and Sunday in Bonn.
- 5) That his visit with a Forcemeister be scheduled based on his decisions on the above.

Larry Nelson, who has been assigned by the Embassy, will work through Dewey, is exploring the possibilities for Jack's participation in an orienteering contest as well as a "Folks Wander" where villages go out into the forests and follow a prescribed course, which results in a medal for the number of kilometers walked.

I have planned on Jack staying with his parents where he can jog on the grounds. Ron Jackson through Wilbur Jones has asked about the possibilities of weights being available at Gymnich. For additional exercise or in case of rain, there are facilities at the Embassy Club.

cc. Clower
Bay
Jackson
Matson ✓
Sheils
Rustand
Glynn

WITHDRAWAL SHEET (PRESIDENTIAL LIBRARIES)

FORM OF DOCUMENT	CORRESPONDENTS OR TITLE	DATE	RESTRICTION
Doc.	Notes on Trip (pages - 9)	7/26/1975	B

File Location:

Shelia Weidenfeld Files, Box 17, Trips Files. Folder: 7/26-28/75 - Bonn (1)

RESTRICTION CODES

JJO 11/18/16

- (A) Closed by applicable Executive order governing access to national security information.
- (B) Closed by statute or by the agency which originated the document.
- (C) Closed in accordance with restrictions contained in the donor's deed of gift.

Tischordnung
für das Mittagessen am 27.7.75, 12 Uhr

Frau Moll

Frau Schoeller

Frau Nowottny

Frau Vetter

Frau Frank

Frau Genscher

I.E. Frau Hillenbrand

Hausfrau

Frau Schmidt

Dolmetscher
Fr. Hofheinz

I.E. Frau Ford

Frau Friderichs

Frau Dr. Carstens

Frau von Staden

Frau Cash

Frau Casdorff

Frau Born

Eingang



POOL LIST

PAPERS & WIRES

Rudy Abramson - Los Angeles Times
Stephen Barber - London Daily Telegraph
Aldo Beckman - Chicago Tribune
Henry Bradsher - Washington Star/News BONN-BELGRADE
Stanley Carter - New York Daily News
Frank Cormier - AP
Peter Costigan - Melbourne Herald
Richard Dudman - St. Louis Post-Dispatch
Kenneth Freed - AP
Ernest Furgurson - Baltimore Sun BONN-HELSINKI
Louis Foy - AFP
Ralph Harris - Reuters
Joseph Harsch - Christian Science Monitor WARSAW-BELGRADE
Ed Hodges - Durham Morning Herald
Kazuto Ishimaru - Mainichi Newspapers
Robert Keatley - Wall St. Journal join HELSINKI ONLY
Felix Kessler - Wall St. Journal BONN-BELGRADE
Carroll Kilpatrick - Washington Post
Morton Kondracke - Chicago Sun Times join WARSAW-BELGRADE
Peter Lisagor - Chicago Daily News
Mauro Lucentini - Il Gironale join BONN-BELGRADE
Ross Mark - London Daily Express
James Naughton - New York Times
Naomi Nover - Nover News Bureau
Larry O'Rourke - Philadelphia Bulletin
Satoshi Otani - Asahi Shimbun
Hella Pick - Manchester Guardian HELSINKI ONLY
Jacques Renard - LeFigaro
Bill Ringle - Gannett News DC-BELGRADE
Richard Robertson - Darien Review
Richard Ryan - Detroit News
Nobuyuki Sato - Kodo News Agency
Marty Schram - Newsday
Bill Steif - Scripps Howard HELSINKI ONLY
Nick Thimmisch - Los Angeles Times Syndicate HELSINKI ONLY
Helen Thomas - UPI
Henry Trehwitt - Baltimore Sun
John Wallach - Hearst Newspapers
Richard Growald - UPI
Jim Noone - USIA



BROADCASTERS

Mikio Arai - Japan Broadcasting
Stephen Bell - ABC
Forrest Boyd - Mutual Broadcasting
Tom Brokaw - NBC
John Cochran - NBC
Ann Compton - ABC
Albert Dancy - NBC join HELSINKI
Eric Engberg - Westinghouse
Andy Gastmeyer - TVN
Roger Gittines - UPI Audio
Gordon Graham - NBC Radio
Terry Hargreaves - CBC BONN-HELSINKI
Russell Hill - Radio Free Europe
Tom Jarriel - ABC
Phil Jones - CBS
Phil Jurey - VOA
Herb Kaplow - ABC
S. Kitamura - NET-Japan
Raymond Martin - Australian Broadcasting
Yutaka Matsumoto - Fuji TV
Angus McDermitt - British Broadcasting
Lucien Millet - Radio Canada
Susan Peterson - CBS BONN-BELGRADE
Robert Pierpoint - CBS
Walt Rodgers - AP Radio DC-BELGRADE
Robert Schieffer - CBS
Joseph Schlesinger - Canadian Broadcasting HELSINKI-BELGRADE
Bob Steinbrinck - Golden West Broadcasting
Richard Valeriani - NBC HELSINKI ONLY
L. Van Bruggen - AVRO Radio-Netherlands
Russ Ward - NBC Radio
Karl Weiss - ZDF German TV BONN-BELGRADE
Gerrick Utley - NBC HELSINKI- DC

MAGAZINES

Bonnie Angelo - Time
Tom DeFrank - Newsweek
John Mashek - U.S. News & World Report
John Osborne - New Republic
Bruce Van Voorst - Newsweek

COMPLETE ROOM DIRECTORY

for

The Visit of President Gerald R. Ford

in Bonn

July 26-28, 1975.

WITHDRAWAL SHEET (PRESIDENTIAL LIBRARIES)

FORM OF DOCUMENT	CORRESPONDENTS OR TITLE	DATE	RESTRICTION
Doc.	Notes on Trip (pages - 1)	7/26/1975	B

File Location:

Shelia Weidenfeld Files, Box 17, Trips Files. Folder: 7/26-28/75 - Bonn (1)

RESTRICTION CODES

JJO 11/18/16

- (A) Closed by applicable Executive order governing access to national security information.
- (B) Closed by statute or by the agency which originated the document.
- (C) Closed in accordance with restrictions contained in the donor's deed of gift.

ALPHABETICAL LISTING

<u>Name</u>	<u>Room No.</u>
ABRAMSON, R.	T 319
ADAMS, L.	B 303
ALBERGINE, P.	B 104
ALBERI, R.C.	B 711
ALBERTSON, F.W.	B 512
ALFARO, L.	B 218
ALLMOND, D.	S 424
ANDERSON, R.	A 211
ANGELO, B.	T 407
ANGELONE, A.	B 102
ARAI, M.	S 617
ARGENTIERI	S 310
ARMSTRONG, J.	A 119
ARMSTRONG, J	S 701
ASUNCION, T.	H 516
BABB	H 408
BAILEY, D.	B 301
BALDELLI, D.	A 212
BALDWIN, T.	S 502
BARBER, S.	S 517
BARE	H 410
BARGAMIAN, A	S 503
BARLOW, H.	S 719
BARNES, K.	B 112
BARRETT, R.	B 301

ALPHABETICAL LISTING

BASHAM, C.	T 203
BASHAM, R.	A 307
BAUTISTA, A.	G 109
BAY, J.	B 602
BECK	H 414
BECKMAN, A.	T 315
BEHRNSTOCK, M.	S 329
BELL, S.	S 407
BELLVILLE, S.	D 119
BENSON, J.P.	T 410
BERGER, C.	B 407
BIBB, H.	A 203
BIERY, M.	G 204
BOSCO, A.S.	B 714
BOWERS, R.	B 110
BOWSER, D.	D 223
BOYD, F.	T 401
BRACK, D.	S 415
BRADSHER, H.	S 418
BRAUTIGAN, W.	D 122
BRAWLEY, W.	A 209
BREMER, L.R.	G 103
BROKAW, T.	S 409
BUCKSBAUM, D.	S 723
BUENDORF, L.	B 616

ALPHABETICAL LISTING

BULL, J. R.	H 504
BURSON	H 410
CADWALLADER, R.	T 306
CALLEN	St 41
CANTRELL, J.	B 317
CAPRA, J.	S 408
CARLSON, G.	T 206
CARTER, H.	S 420
CARTER, S.	T 402
CAVANEY, B.	G 202
CECIL, C. E.	H 510
CHAPPELL, W. J.	H 502
CHENEY, R.B.	G 208
CHILES, J.	T 515
CLEARY, M.	B 116
CLEVINGER, J.	S 722
CLIFT, A.D.	B 402
CLOWER, W.D.	B 514
COCHRAN, C.	St 25
COCHRAN, J.	S 306
COLLINS, A.	S 412
COMPTON, A.	S 410
CONNORS, J.	S 510
CORMIER, F.	T 210
COSTIGAN, P.	S 518



ALPHABETICAL LISTING

COVEY, J.	B 612
COYLE, P.	T 404
CRABTREE, R.	A 219
CRAWFORD	H 409
CUFF, W.	B 706
CZOWITZ	H 402
D'AGOSTINO, F.	S 625
DANCY, J.	S 304
DANIELS, J.W.	H 502
DANIELS, R.	S 305
DAVIDSON, B.	D 128
DAVIS, W.	B 206
DE CAIR, T.	T 517
DE FRANK, T.	T 309
DE WITT, T.	S 406
DEXTER, J.	D 132
DOWNES, J.	D 302
DREW,	St 42
DREYLINGER, J.	S 401
DUDMAN, R.	T 311
DUDNICK, H.	S 327
DURICKA, J.	T 214
DYAS, M.	S 727
EASTERLING, H.	S 411
ELDRIDGE, C.	S 330

ALPHABETICAL LISTING

ENGBERG, E.	T 314
FAERBER, R.	D 221
FERN, J.	T 208
FINCHER, M.	D 126
FINE, S.	S 328
FIOCCA	H 414
FISCHER, M.	S 628
FORD, J.	G 102
FOY, L.	T 216
FREED, K.	T 211
FREEMAN, R.	S 301
FRIEDRICH, G.	S 512
FRIEDMAN, M.	B 412
FULL, J.	T 215
FURGURSON, E.	S 530
GANCI, J.	S 601
GARRY, J.	D 128
GASTMEYER, H.	S 616
GERHARDT, M.	D 311
GERLACH, G.	S 504
GERRARD, C.	T 514
GIBSON, G.	B 106
GITTINES, R.	T 312
GLENN, J.K.	B 715
GOLDSTEIN, D.	T 414

ALPHABETICAL LISTING

GOODWIN	H 404
GOODWIN, W.	D 311
GOUIN, P.	D 123
GRAHAM, G.	S 307
GREENER, W.	T 502
GRISSOM, S.H.	B 712
GROVER, E.	S 420
GROWALD, R.	T 302
GUERCIO, R.	S 607
GUILLERMO, R.	G 109
HACKENBERRY, P.	B 103
HALL, J.	T-206
HALL, R.	B 115
HALL, T.	St 31
HALL, W.	B 417
HALTERMAN, G.	T 411
HAMES	H 406
HARGREAVES, D.	S 532
HARKNESS, T.	B 107
HARRIS, H.	A 112
HARRIS, R.	T 304
HARRISON, A.	S 727
HARRISON, S.	B 114
HARTMAN, A. A.	G 211
HARTMAN, R.	A 110
HARTMANN, R.T.	G 207

ALPHABETICAL LISTING

HARTWIG, W.	B 602
HEBB, B.	S 521
HEIDBREder, G.	S 725
HEIKES, D.	T 213
HELLER, E.	A 120
HENDRIX, R.F.	B 512
HERRIN, B.R.	B 511
HESS	H 407
HEWITT, J.	B 108
HIGHET, J.	B 212
HILL, R.	S 615
HILL, W.	H 514
HITT, P.	B 504
HOCH, R.	T 406
HODGES, E.	T 408
HODGES, G.	B 717
HODNETT, F.	S 729
HOFFMAN, M.	T 513
HORN, D.	A 303
HOSKINS, Jr.	D 217
HUNT, L.R.	B 410
HURST, B.	B 205
HUSHEN, J.	T 504
HUTCH, A.	B 305
INGERSOLL, F.	B 707
ISHIMARU, K.	S 619

ALPHABETICAL LISTING

JACKSON, R. L.	B 308
JACOBSON, J.	B 611
JARRIEL, T.	S 425
JAYNE, D.	T 313
JENSEN, A.	S 731
JOHNSON, W. F.	B 711
JONES, P.	A 610
JONES, W. D.	B 517
JORDAN, F.	T 303
JORDAN, F.J.	T 315
JORDAN, K.	B 217
JUREY, P.	T 220
KALE	H 412
KAPLOW, H.	S 426
KEISER, R.	B 312
KELLY	H 402
KELLY, J.	S 726
KEMMEN	H 412
KENNEDY, F.	S 603
KENNEDY, J.	B 207
KENNERLY, D. H.	B 603
KESSLER, F.	S 519
KILPATRICK, C.	T 310
KINLEY, D.	B 201
KISSINGER, D.	G 210

ALPHABETICAL LISTING

KISSINGER, H.A.	G 106
KITAMURA, S.	S 618
KNIGHT, H.	B 314
KNIPS, C.	B 716
KOLLMORGEN, L.S.	B 411
KOMAN, D.	B 101
LANE, C.	A 116
LARSON, C.	B 211
LAW, B.	S 431
LAWRENCE, L.	H 512
LEDAR, J.	A 216
LEGETTE, J.	B 318
LEISER, E.	S 508
LESGARDES, J.	S 404
LISAGOR, P.	T 209
LODAL, J.	B 403
LOPEZ, J.R.	H 514
LOUELL, J.	B 117
LUKASH, J.	B 215
LUKASH, W.	G 108
LUCENTINI, M.	S 614
LUZANIA, E.	B 316
MAGAW, J.	B 204
MANDERS, T.	St 34
MANNING, R.	T 506



ALPHABETICAL LISTING

MARCEAUX, C.	T 306
MARCIANTI, F.	S 513
MARGOLIS, I.	T 207
MARK, R.	S 524
MARTIN, R.	S 622
MASCHEK, J.	T 316
MASON, A.	St 31
MASHEK, J.	T 316
MASSEY, T.	S 527
MATSON, P.	T 520
MATSUMOTO, Y.	S 630
MEAD, C. H.	G 108
MEAD, R.	T 519
MELCHIERRE, R.	B 105
MELCHIORI, R.	T 406
MELFA, D.	S 626
MENENDEZ, A.M.	B 712
MERCHANT, J.	B 315
MERRIHEW, K.	B 216
MILBROOK, C.	D 221
MILLDYKE, W.	S 413
MILLER, F.W.	B 606
MILLET, L.	S 629
MOLLENHAUER, R.	S 516
MORLOCK, W.H.	S 629

ALPHABETICAL LISTING

MORSE, R.	S 520
McCARTER	B 114
McCLELLAND, L.C.	H 507
McCRORY, R.	B 214
McDANIEL, R.	S 505
McDERMITT, A.	S 505
McGUNN, J.	B 110
McKECHNE, J.	S 405
McKEOWN, D.	H 509
McMAHON, J.F.	B 608
McNAMEE, W.	S 414
McWHIRTER, L.	S 419
NASH, C.J.	B 609
NAUGHTON, J.	T 317
NELSON, S.	S 621
NESSEN, R.	T 503
NOONE, J.	T 219
NOORMAE, I.	S 427
NORTON, T.	A 320
NOVER, N.	T 403
OBRECHT	B 201
OBST, H.	B 618
O'CARROLL, P.	B 109
O'CONNELL, A.	B 111
O'DONNELL, T.	G 202

ALPHABETICAL LISTING

O'NEIL, J.	T 417
O'ROURKE, L.	T 318
OLDENBERG, H.	B 709
OSBORNE, J.	T 308
OTANI, S.	S 613
OTT, R.	B 311
PALMER, C.	H 506
PALMER, J.	H 512
PARKER, J.	B 102
PARKER, N.	D 119
PARMELEE, D.	A 312
PETERSON, S.	S 720
PHILLIPS, S.	B 311
PHILYAM, C.	D 123
PIERPOINT, R.	S 608
PIROZZI, G.	T 416
PLETZKI, T.	B 309
POCHOPIN, R.	A 304
PONTANILLA, C.	G 109
POREMBKA, C.	G 204
POWELL, B.	S 732
PRESOCK, P.	T 405
PRESSLEY, M.	D 302
QUINLAN, J.	G 206
RAFF, L.	S 606

ALPHABETICAL LISTING

RANKIN	H 404
RASOR, R.	B 103
REAMS, P.	B 610
REARDON, B.	T 205
REES, T.	D 717
REID, W.	H 506
RENARD, J.	S 631
RESTOVICH, M.	B 701
REYNOLDS, H.	B 604
RILEY, L.	B 302
RINGLE, W	T 307
ROBERTS, B.	T 516
ROBERTSON, R.	S 708
ROBINSON, I.	S 303
ROBISON, J.	T 431
ROCKWELL, F.	St 34
RODGERS, W.	T 409
ROMARO, G.	S 428
ROSENBERGER, E.	T 505
ROSMARIN, E.	S 724
ROSS, D.	T 412
RUDDICK	H 405
RYAN, R.	T 320
SABLE, R.K.	B 511
SANDAVERE, R.	S 507

ALPHABETICAL LISTING

SANDSTROM, J.	S 721
SATO, N.	T 418
SCHENK, S.	B 304
SCHIEFFER, B.	S 609
SCHLAMM, P.	B 610
SCHMITT, H.J.	S 627
SCHOLL, W.	A 319
SCHRAM, M.	T 419
SCHUMACHER, K.	T 512
SCHUTES, J.G.	H 405
SCHWALM, R.	B 214
SCHWARTZ, D.	B 211
SCHWOEBEL, H.	A 310
SCHWRICK, W.	A 316
SCOWCROFT, B.	G 209
SEDIA, R.	S 728
SEFTON, D.	S 611
SHEILS, M.	B 418
SHELLHAMMER, W.	A 311
SHELOW, E.G.	B 516
SHORT, A.	T 413
SHUSKO, W.	D 126
SIEGEL, L.	S 528
SIMMONS	H 406
SMALL	St 33

ALPHABETICAL LISTING

SMITH, B.	B 518
SMITH, J.	S 620
SOLTIS, M.	B 611
SONNENFELDT, H.	G 211
SORRELS, G.A.	B 714
SORUM, P.H.	B 404
STAHL, N.	B 708
STALLS, R. A.	B 710
STEIN, M.	S 429
STEINBRINCK, B.	T 420
STEPHENS, L.C.	B 515
STOUFFER, J.	T 415
STRATTON, S.	D 303
TASNAOI, C.	T 212
THIMMISCH, N.	S 605
THOMAS, H.	T 301
THOMAS, R.	S 421
THOMPSON, J.	B 510
TOMKIEWICZ, S.F.	H 516
TOTH, R	D 223
TRATTNER, J.	T 518
TREWHITT, H.	T 305
TUNNICLIFFE, H.	B 212
TWYNHAM, R.	B 208
USHER, C.	B 118
UTEG, F.	A 309

ALPHABETICAL LISTING

VACCA, V.	T 204
van BRUGGAN, L.	S 632
van ORDEN, K.	D 132
van VALKENBERG, E.E.	H 504
van VOORST, B.	T 218
VERTHEIN, A.	A 204
VOLANTE, T.	D 303
WALLACH, J.	T 217
WARD, J.	S 730
WARD, R.	S 380
WARNER, E.P.	B 607
WASHBURN	B 301
WATSON, R.	A 108
WATSON, R.	A 109
WEIDENFELD, S.	T 501
WEISS, K.	S 612
WEISS, P.	S 511
WILLIAMS, C.	S 402
WILLS	H 408
WOOTEN, K.	B 406
YAMADA, T.	H 510
YATES, N.	G 206
YEE, A.	B 101
ZAHREN, E.	B 111

ALPHABETICAL LISTING

ZARITSKY, C.

S 402

ZIMMERMAN, F.

S 726

ZOOK, R.

T 511

SHEILA

WELCOME TO BONN

You are housed in the Tulpenfeld Hotel with the press per your guidance. A car is here to take you, Karl and Jeanne to the hotel. The President and Mrs. Ford go directly to Schloss Gymnich for the night with no activities. You have a free evening.

Sunday, July 27

ARRIVAL CEREMONY

The President and Mrs. Ford will fly directly to Palais Schaumburg arriving at 9:25 AM. You should leave your hotel via motorpool car no later than 8:45 AM to be on site for the arrival. Go to the staff viewing area. Mary Lou Sheils will direct you. Following the ceremony, Mrs. Ford will join Mrs. Schmidt for tea at the Tea House. At 10:30, she will be taken to guest quarters for rest prior to the Scheel Luncheon.

SCHEEL LUNCHEON

Mrs. Ford will join 20 ladies for luncheon. She will depart by 1:30 for Schloss Gymnich. You should accompany in the staff car. Upon arrival at the Schloss, she will rest until time to depart for the State Dinner. You should have a motorpool car take you back to your hotel.

STATE DINNER

You are a seated guest at the State Dinner aboard the MS DRACHENFELS and are requested by the German Protocol Office to be on board by 7:00 PM. Attire is long dress. Cars are available at the hotel. The President and Mrs. Ford will board at 7:40 PM following a 10 minute courtesy call on the Scheels. When the boat stops in Linz, you should remain on board as you will be escorted by the Protocol Office to a designated viewing area. Upon your return at 11:30 PM to Bonn you should return to the hotel in the assigned vehicle.

Monday, July 28

Bsggage call is at 6:00 AM. You should depart the hotel for the airport no later than 8:45 AM for the departure ceremony and board 27000 for Warsaw. Upon arrival in Warsaw, you will view



the ceremony and board motorcade for Wilanow. At Wilanow there will be light refreshments with Polish officials with Mrs. Ford taking 20 minutes of personal time while the President departs for his next event. At 1:35 you board the motorcade for the Council of Ministers Building for a State Luncheon and concert. You are an invited guest. Following the luncheon, board the Presidential motorcade for Old Town where the President and Mrs. Ford will take a walking tour. Following the tour Mrs. Ford will return to Wilanow to make arrangements for the State Dinner for 36. You have a free evening.

Tuesday, July 29

Baggage call is 6:30 AM. You are to board the staff motorcade at 7:15 AM at the Parkowa Hotel to precede the Presidential Party to Okecie International Airport where you will join Ambassador Davies as guests of First Secretary Gierek on board his aircraft for the trip to Krakow. There you will join Mrs. Ford's motorcade for the trip to Collegium Maius. Following the tour Mrs. Ford and Jack will attend a brief reception with some Polish and American students. Jack proceeds to the square to hear the President's speech after this reception while Mrs. Ford will go to Wavel Castle for personal time prior to the scheduled luncheon. Following luncheon, board the Presidential motorcade for the return to Krakow Airport. Next stop Helsinki. In Helsinki there will be an arrival ceremony and a motorcade to the Ambassador's residence at the Embassy.

BALANCE OF SCHEDULE TO FOLLOW



TELEPHONE: (02221) 8955

BONN

Am Embassy

Box APO 89080

/ Amer Emb Bonn

53 Bonn-Bad Godesberg

Deichmannsaue

Germany

leads: dewey clower

joel glenn

len stevens

mike hoffman (press) - bill marsh

bob manning

john thompson (norman bath)

Pres schedule (tentative)

Sat July 26 8pm Pres arrives - govt guest quarters

Sun July 27 a.m. church

head-to-head w/ Schmidt

} boat ride

late aft - courtesy call/ Pres Scheel

nite - state dinner hosted by Scheel

Mon, July 28 leave late a.m.

ocm: frank cash

Ambassdr: Martin J. Hellenbrand

- weather: rain likely
- her schedule
- clothes

would need wrap for boat
formal - but not decked out

* contacts

First Secy of Embassy
Mrs. Ford - Gerald Monroe ext 3218 home 3-54647

Jack - Larry Nelson

