

**The original documents are located in Box 38, folder “Transition Reports (1977) - National Endowment for the Arts (2)” of the John Marsh Files at the Gerald R. Ford Presidential Library.**

### **Copyright Notice**

The copyright law of the United States (Title 17, United States Code) governs the making of photocopies or other reproductions of copyrighted material. Gerald R. Ford donated to the United States of America his copyrights in all of his unpublished writings in National Archives collections. Works prepared by U.S. Government employees as part of their official duties are in the public domain. The copyrights to materials written by other individuals or organizations are presumed to remain with them. If you think any of the information displayed in the PDF is subject to a valid copyright claim, please contact the Gerald R. Ford Presidential Library.



Attachment B: 1975 Annual Report

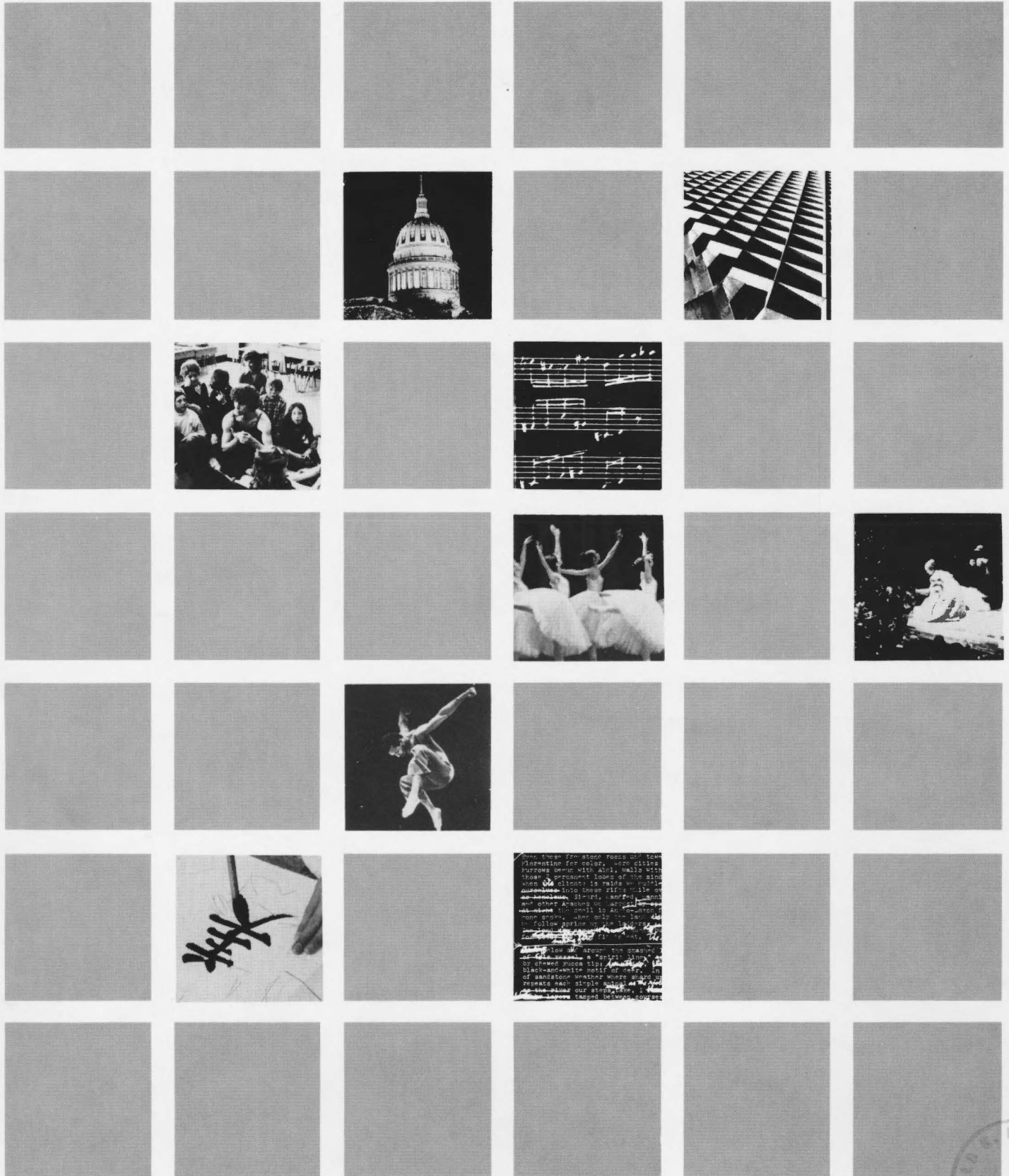

National Endowment  
for the Arts



National Council  
on the Arts

Annual Report  
1975

National Endowment for the Arts  
Washington, D.C. 20506

Dear Mr. President:

I have the honor to submit to you the  
Annual Report of the National  
Endowment for the Arts and the Na-  
tional Council on the Arts for the Fis-  
cal Year ended June 30, 1975.

Respectfully,

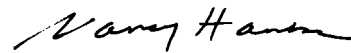

Nancy Hanks  
Chairman

The President  
The White House  
Washington, D.C.

March 1976

## Contents

2	Chairman's Statement
6	Organization
6	National Foundation on the Arts and the Humanities
6	National Council on the Arts
7	National Endowment for the Arts
7	Federal Council on the Arts and the Humanities
8	National Council on the Arts
10	Architecture + Environmental Arts
18	Dance
26	Education
36	Expansion Arts
42	Federal-State Partnership
48	Literature
54	Museums
66	Music
80	Public Media
86	Special Projects
92	Theatre
98	Visual Arts
112	The Treasury Fund
112	Contributors to the Treasury Fund, Fiscal Year 1975
110	Financial Summary Fiscal Year 1975
111	History of Authorizations and Appropriations Through Fiscal Year 1975
126	State Arts Agencies' Chairmen and Executive Directors
130	Staff of the National Endowment for the Arts

## Chairman's Statement

In 1965 Congress "found and declared that the encouragement and support of national progress . . . in the arts, while primarily a matter of private and local initiative, is also a matter of concern to the Federal Government." Those words paved the legislative way to the creation of the National Endowment for the Arts and its advisory body, the National Council on the Arts. While this annual report properly focuses on our accomplishments in Fiscal Year 1975, the tenth anniversary offers a wider perspective for this introduction.

In its ten years, the Endowment has forged creative partnerships among state and local governments, community organizations, individual artists, producing companies, cultural institutions and the federal government. These partnerships were promoted by a wise provision in the law requiring that most Endowment grants be matched by money from other sources. Thus, federal dollars spent for the arts stimulate two or three from private citizens, businesses, and state and local governments. As a result, the arts have a broader base of support, with more Americans involved in cultural activity at all levels.

The arts flourish in America today, in part because of help from all these sources. America has artists as great as any in the world—because they have the innate talent to capitalize on widening opportunities, and because they are encouraged by the increased attention their work receives. We have cultural institutions as fine as any that exist—because private efforts created them and continue to sustain them, with modest local, state and federal help. We have a public that hungers for the arts and participates in cultural events—a far larger and more active audience than ten years ago.

Attendance and participation in cultural events are increasing all over the country. Music festivals were sold out last summer. Broadway had its best season in years, and resident theatres across the land were busy. The American Music Conference reported that three-fourths of all music retailers enjoyed substantially higher sales. Craft shows and art galleries were popular, to mention just a few indexes.

Yet this success poses a paradox: good business in the arts is "bad business." The more successful an orchestra becomes, for example, the larger its deficit grows: each concert costs more to present than ticket sales can recover. Earned income rarely covers operating costs.

That problem has existed throughout history; art often has not earned its way in the marketplace. For centuries it relied on patronage, the benevolence of a church or ruler; in the modern era it has turned to generous wealthy patrons for support: individuals, foundations and corporations continue to build the cultural resources of our nation today. In this past decade the federal and state governments have recognized and shouldered their responsibility to serve as nonauthoritarian catalysts—to help close the gap between earnings and expenses without ever dictating artistic policies.

Ironically, the arts, though not self-supporting, are a fertile economic resource. In New York, the Mayor's Committee on Cultural Policy reported that artistic and cultural activities generate over \$3 billion in expenditures and receipts annually. In Ashland, Oregon, a town of 10,000, the Oregon Shakespearean Festival provides 400 jobs and attracts 200,000 visitors. The Chicago Chamber of Commerce called the city's major cultural institutions "the most important tourist attraction we have." In Philadelphia, 50 cultural organizations serve 13 million people a year, 10 million more than attend professional sports events there. In Atlanta, Galveston, Denver and elsewhere, new arts facilities are focal points for urban revitalization.

"It is not surprising that there is an increasing public interest in the arts," wrote a friend of the arts recently. "They enhance the quality of life, renew the senses, remind us that we are vital. We have begun to reevaluate their importance, to accept without apology their ability to quicken the mind and refresh the spirit, to regard them not as a privilege of the few but as a right of the many—the pursuit of happiness."

When Thomas Jefferson coined that last phrase 200 years ago could he have had the arts in mind? I think so, and it is certainly fitting that the arts will play a central role in the bicentennial celebration next year. Toward this end, the Endowment awarded more than 1,000 grants in 1974 and 1975, totaling more than \$27 million, which will have direct impact on the bicentennial and lasting effect on the country.

Some examples:

- Boston's development of a city-wide network of paths to help both visitors and residents alike in the discovery of historic Boston. This is one of 80 projects that enable communities to enhance their physical environments while focusing on local heritage.
- Creation by Alvin Ailey of two major works to the music of Duke Ellington.
- Special efforts by arts agencies in 31 states to make the arts important parts of celebrations in those states.
- Cooperative commissions by groups of major symphony orchestras for the creation and performance of 16 new works by American composers.

Such projects will live long after the bicentennial year.

As we look forward to the opening of the Endowment's second decade and the nation's third century, the need is unmistakable for continued federal support of the arts.

### Achieving the Endowment's Goals

The following brief review shows how the Endowment's grants and programs have worked toward achieving the Endowment's three goals:

**Improved Accessibility of the Arts**—to promote broad dissemination of cultural resources of the highest quality throughout the United States.

Almost half the Endowment's budget in 1975 supported projects designed to make the arts more widely available. Some projects involved taking a performing group, such as an opera company, to a city where a known audience exists. Others involved offering isolated or insulated communities (whether rural or inner-city) new opportunities of expression through folk arts or expanded horizons near home.

Such work began during the Endowment's first year when we supported touring by music, theatre and dance companies, when plans were laid for programs in broadcasting and film, when the forerunner of the Education Program was launched, when the first efforts were made to expand museums' services and place works of art in public places. Some examples:

In 1966 Martha Graham considered moving to Europe where her company had a better chance of economic survival. Instead, an Endowment grant enabled the troupe to make its first national tour in 15 years and perform in 32 American cities, triggering a nationwide explosion of interest in dance, still our fastest growing performing art. Today the Dance Touring Program is administered cooperatively by the state arts agencies and the Endowment. The federal contribution amounts to \$3.6 million this year and each federal dollar generates between \$4 and \$5 in local matching funds. This year 94 companies toured in all 50 states and two special jurisdictions for an aggregate of more than 400 weeks.

Similarly, we promote touring by opera companies, orchestras, museum exhibits, architectural and design shows, jazz groups and theatre groups. For the second year we assisted "tour events" under the aegis of Expansion Arts. That involves bringing arts groups into urban, suburban and rural areas where access to the arts has been difficult or limited. Thus far, groups from 25 states in four regions have been brought together to exchange ideas and talent. Expansion Arts also works "in place," helping local groups encourage the creativity of local people.

Thirty-two state and regional arts agencies have, with support from the Endowment's Public Media Program, produced films which focus on local cultural traditions. Another film is being made on two hundred years of American song; a major dance series is showing on national television; an American drama series is being televised and a radio drama series is being developed by Wisconsin and Minnesota producers for national distribution. In addition, we helped develop 28 media centers in different parts of the country to serve as regional focal points for production and exhibition of film and video art.

One of the Endowment's earliest grants, for \$46,000, went to the Academy of American Poets to enable poets to work in several New York schools. The idea spread rapidly and became Artists-in-Schools. Today the Artists-in-Schools program, managed cooperatively by state arts agencies and the Endowment, reaches more than 5,000 schools in all 50 states and the five special jurisdictions (District of Columbia, Puerto Rico, Guam, American Samoa and Virgin Islands). In addition to poetry, it now involves dance, crafts, painting, sculpture, music, drama, film, folk arts, architecture and design.

The first support to museums was given in 1967; our Museum Program was organized four years later and has grown ten-fold. A major purpose here is to assist museums in meeting the increased demands for their services.

The Endowment's Art in Public Places project, under the direction of our Visual Arts Program, has helped place paintings and sculpture in 37 states where they are enjoyed by uncounted people conducting their daily affairs.

The Federal-State Partnership Program administers bloc grants to the arts agencies of the fifty states and five special jurisdictions. The first state grants, of \$25,000, supported surveys of cultural resources; this year the bloc grant to each state was \$200,000. Substantial Endowment funds also go to the states through a variety of other programs that help local program development, strengthen community services, provide liaison among the states and serve a number of other ends.

**Cultural Resources Development**—to help the nation's cultural institutions best serve the public and improve their artistic and administrative standards.

In 1966 the agency's budget of \$2.5 million precluded significant support for the development of cultural institutions.

By 1975 larger appropriations enabled the Endowment to devote more than \$20 million to aid 105 orchestras, 42 opera companies, some 500 museums, 150 theatre groups of all kinds, 63 dance companies, 200 literary magazines and 70 independent presses.

The Music Program assisted performing groups of all kinds. The Museum Program aided in purchase of new works, presentation of special exhibitions, new and innovative use of permanent collections, cataloguing of their treasures, and employment of visiting experts. Endowment support was a crucial factor in the survival of more than 50 resident professional theatres around a nation that could claim barely 15 a decade ago.

The economics of commercial publishing has forced major houses to virtually ignore new talent in recent years. Many emerging writers of high promise, therefore, are first published by small circulation literary magazines and independent presses supported by the Endowment's Literature Program. This support is proving crucial to the future of American literature.

**Advancement of Our Cultural Heritage**—to support artists of exceptional talent in every discipline; to encourage the preservation of our diverse cultural legacies; to enhance the quality of American life through the arts.

The idea of an "American melting pot" went out of fashion with the awareness that the nation's mettle is strong because its elements are diverse, not homogeneous. Nowhere is this clearer than in the cultural realm. Our cultural heritage includes the traditions of countless immigrant and native peoples; the living traditions are as varied as George Balanchine's ballets and Aleut carvings. America's original contributions to world culture include jazz, steel beam architecture, modern dance and movies, to name just a few.

A cultural legacy involves concrete things as well as thought. Endowment programs assist physical projects; the Museum Program supports improved climate control and security; the Architecture Program works to preserve and find new uses for historic buildings and to maintain the identity of older neighborhoods; the Public Media Program supports work that preserves artistic films and captures such ephemeral performing arts as dance on film and video tape.

Advancing a legacy also depends on enabling elderly artists to pass on their skills to younger successors. This is a major focus of the Folk Arts Program, which is advancing indigenous American art forms such as Indian design, country music and narrative history.

In 1966 the Endowment made its first efforts in advancing our rich legacies by supporting the source of all cultural creativity—the individual artist. This year more than 700 individuals received fellowships which enabled them to buy time and materials to advance their careers and their art. Continually evolving forms of fellowship aid go to choreographers, sculptors, painters, craftsmen, photographers, novelists, poets, dramatists, librettists, composers, jazz, folk, and ethnic musicians, filmmakers, designers and architects.

We face a challenge here: For an artist to create what society needs, he must be given the opportunity to try. He may succeed, or he may fall short of the mark. That is the gamble of backing pure creativity.

The Endowment believes it is a gamble worth taking—and that we are, indeed, carrying out the wishes of the Congress in backing those most responsible for carrying the arts forward today—the individual artists.

The Endowment will continue to support promising individuals as they develop their talents; we will continue to support the performing groups that present them and the institutions that preserve them. We will continue to expand our own research capacity and our support of service organizations and environmental arts efforts. Because, as President Lyndon B. Johnson said when the legislation became law 10 years ago, nations of the past that left no lasting art are "just footnotes in history's textbooks." The United States, we believe, has just begun to write entire new chapters in the arts.

Nancy Hanks  
Chairman

## Organization

### **National Foundation on the Arts and the Humanities**

The National Foundation on the Arts and the Humanities was established as an independent agency of the Executive Branch of the Federal government by the National Foundation on the Arts and the Humanities Act of 1965. The Act, Public Law 89-209, was last amended by Public Law 93-133 in October 1973.

The National Foundation is composed of the Federal Council on the Arts and the Humanities, the National Endowment for the Arts and the National Endowment for the Humanities. The two Endowments, advised by their respective Councils, formulate their own programs, but share an administrative staff.

### **National Council on the Arts**

The National Council on the Arts is composed of the Chairman of the National Endowment for the Arts, who serves as Chairman of the Council and 26 private citizens, appointed by the President, who are widely recognized for their broad knowledge of the arts, or for their experience or profound interest in the arts.

The Council advises the Chairman on policies, programs, and procedures, and reviews and makes recommendations on applications for financial assistance made to the National Endowment.

The Council, formed in 1964, preceded by approximately one year the establishment of the National Foundation on the Arts and the Humanities.

### **National Endowment for the Arts**

The National Endowment for the Arts, an agency of the Federal government, carries out programs of grants-in-aid to arts agencies of the states and U.S. jurisdictions, to nonprofit, tax-exempt organizations, and to individuals of exceptional talent.

The Endowment is headed by a Chairman, nominated by the President and confirmed by the Senate. Miss Nancy Hanks was sworn in as Chairman on October 6, 1969 for a four year term and reappointed by the President for a second term beginning October 5, 1973.

Special bloc grants to state and jurisdictional arts agencies under the Federal-State Partnership Program are made in accordance with the terms set forth in the National Foundation on the Arts and the Humanities Act of 1965 as amended in October 1973.

The Endowment's other programs are developed by the Chairman and the staff, with the advice of the National Council on the Arts. As a general rule, applications for grants which fall within the established programs of the Endowment are referred to panels of experts chosen from all regions of the United States. The recommendations of the panels are brought before the National Council for review, and to the Chairman for final determination.

Descriptions of the Endowment's programs and lists of grants and contracts obligated from fiscal 1975 program funds are included on the following pages. Also listed are the men and women who served on the Endowment's Advisory Panels.

### **Federal Council on the Arts and the Humanities**

The Federal Council on the Arts and the Humanities, established within the National Foundation on the Arts and the Humanities by the Act of 1965, is composed of the Chairmen of the two Endowments (the Arts and the Humanities), the United States Commissioner of Education, the Secretary of the Smithsonian Institution, the Director of the National Science Foundation, the Librarian of Congress, the Director of the National Gallery of Art, the Chairman of the Commission of Fine Arts, the Archivist of the United States, a member designated by the Secretary of State, a member designated by the Secretary of the Interior, the Public Buildings Service Commissioner of the General Services Administration, a member appointed by the Chairman of the United States Senate Commission on Arts and Antiquities and a member appointed by the Speaker of the House of Representatives.

## National Council on the Arts

### Members

**Nancy Hanks**  
Chairman

**Michael Straight**  
Deputy Chairman

**Maurice Abravanel**  
Conductor and Music Director

**Angus L. Bowmer**  
Educator and Theatrical Producer

**Richard F. Brown**  
Museum Director

**Henry J. Cauthen**  
Educational Television

**Van Cliburn**  
Concert Pianist

**Kenneth Dayton**  
Corporate Executive

**Charles Eames**  
Designer and Film Producer

**Clint Eastwood**  
Actor, Director, Producer

**Judith Jamison**  
Dancer

**James Earl Jones**  
Actor

**Charles K. McWhorter**  
Attorney

**Jerome Robbins**  
Choreographer

**James D. Robertson**  
Investment Banker

**Rosalind Russell**  
Actress

**Gunther Schuller**  
Composer, Educator, Conductor

**George C. Seybolt**  
Corporate Executive, Museum Official

**Thomas Schippers**  
Conductor and Music Director

**Beverly Sills**  
Opera Singer

**Billy Taylor**  
Jazz Musician

**E. Leland Webber**  
Museum Director

**Harry M. Weese**  
Architect

**Eudora Welty**  
Author

**Dolores Wharton**  
Arts Patron, Author

**Anne Potter Wilson**  
Arts Patron

**Robert Wise**  
Producer-Director

**James Wyeth**  
Painter

### Former Members

Marian Anderson (1966-72)  
Elizabeth Ashley (1965-66)  
Robert Berks (1969-70)  
Leonard Bernstein (1965-68)  
Anthony Bliss (1965-68)  
David Brinkley (1965)  
Albert Bush-Brown (1965-70)  
Jean Dalrymple (1968-74)  
Agnes de Mille (1965-66)  
Rene d'Harnoncourt (1965-68)\*  
Richard C. Diebenkorn (1966-69)  
Duke Ellington (1968-74)\*  
Ralph Ellison (1965-66)  
Paul Engle (1965-70)  
O'Neil Ford (1968-74)  
Virginia B. Gerity (1970-72)\*  
Lawrence Halprin (1966-72)  
R. Philip Hanes, Jr. (1965-70)  
Huntington Hartford (1969-72)  
Reverend Gilbert Hartke, O.P.  
(1965-66)  
Helen Hayes (1966-69; 1971-72)  
Charlton Heston (1966-72)  
Richard Hunt (1968-74)  
Ruth Carter Johnson (1969-70)  
Herman David Kenin (1965-68)\*  
Eleanor Lambert (1965-66)  
Warner Lawson (1965-68)\*  
Harper Lee (1966-72)  
Jimilu Mason (1966-72)  
Robert Merrill (1968-74)  
Gregory Peck (1965-66; 1968-74)  
William L. Pereira (1965-68)  
Sidney Poitier (1966-70)  
Richard Rodgers (1965-68)  
Rudolf Serkin (1968-74)  
David Smith (1965)\*  
Oliver Smith (1965-70)  
John Steinbeck (1966-68)\*  
Isaac Stern (1965-70)  
George Stevens, Sr. (1965-70)\*  
James Johnson Sweeney (1965-68)  
Edward Villella (1968-74)  
Donald Weismann (1966-72)  
Nancy White (1966-72)  
Otto Wittmann (1965-66)  
Minoru Yamasaki (1965-69)  
Stanley Young (1965-66)\*  
Roger L. Stevens,  
Former Chairman (1965-69)

\* Deceased



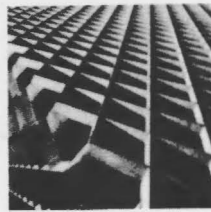

The Architecture + Environmental Arts Program assists those who would improve the quality of the built environment and supports the advancement of all design disciplines. Fiscal 1975 grants have supported projects in architecture, urban design, city and regional planning, landscape architecture, industrial design and interior design.

Toward improving the quality of our environment, the Architecture + Environmental Arts Program has initiated theme grant categories: City Edges, emphasizing design and planning for problems related to urban boundary conditions, and City Options, focusing on projects that preserve areas of distinctive character and identity in communities. Both programs have been designated bicentennial projects by the National Council on the Arts.

Projects supported by the City Edges program in 1975 include an analysis by Tulane University's School of Architecture of New Orleans riverfront and design options; a study by the City of Albuquerque to determine how the Rio Grande river could be conserved as a natural environment; and a study of waterfront fish business in five cities to determine how these businesses can be blended into city renewal plans.



As cities spread, small towns and neighborhoods, once separate and unique, are engulfed. Under a City Options grant, the Historic Seattle Preservation and Development Authority is conducting a neighborhood-by-neighborhood investigation of the urban and historic elements that give Seattle its composite character, and the neighborhoods their individual identity. The study will aid long-range planning to preserve unique buildings, vistas or other elements.

Nineteenth-century urban Annapolis has been all but obliterated in the last 50 years as expansion and the automobile have dispersed human activity away from the city. A grant to Historic Annapolis, Inc. is aimed at reclaiming the pedestrian's streetscape; finding the cobblestone, brick and Belgian block beneath the macadam; planning for attractive street furniture such as seating, lighting and signs; and preparing the city for its bicentennial celebrations.

These projects and those on the following pages encourage new thought for old problems and seek to assure recognition of human factors in the design of our cities.

Total of Architecture + Environmental Arts Program: \$2,652,417.10

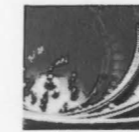

**\$325,000.00**  
**Cultural Facilities**  
To provide technical assistance through information materials that highlight design solutions for those planning either to build new cultural facilities or to renovate old buildings to be used as arts facilities.

- 160,000.00 Educational Facilities Laboratories, Inc. New York, New York
- 100,000.00 Center Stage Associates, Inc. Baltimore, Maryland
- 50,000.00 New York Landmarks Conservancy, Inc., New York
- 15,000.00 Sponsors of San Francisco Performing Arts Center, Inc., California



**\$392,473.95**  
**Excellence in Federal Design**  
To help coordinate the efforts of the Federal Design Improvement Program to improve the quality of the government's architecture and graphics, to examine its procedures for hiring design professionals, and to seek excellence in design management.

- 10,000.00 Alaska State Council on the Arts
- 20,000.00 American Institute of Architects Research Corporation, Washington, D.C.
- 20,000.00 Architectural Heritage, Inc. Boston, Massachusetts
- 17,000.00 Frederick Brink Boston, Massachusetts
- 25,000.00 Nicholas Chaparos Escondido, California
- 30,000.00 The Colorado Council on the Arts and Humanities
- 128,000.00 Lois Craig Washington, D.C.
- 183.00 Mildred Friedman Minneapolis, Minnesota

- 10,000.00 Kentucky Arts Commission
- 10,000.00 Michigan Council for the Arts
- 20,000.00 Dennis Reeder Washington, D.C.
- 24,000.00 Randall Schwartz New York, New York
- 23,000.00 Second Federal Design Assembly
- 10,000.00 Lorna Shanks Washington, D.C.
- 18,500.00 Paula D. Silver New York, New York
- 4,840.95 Steve Sohmer Jamaica, New York
- 11,950.00 Tennessee Arts Commission
- 10,000.00 Washington State Arts Commission



**\$44,000.00**  
**General Programs**  
To assist projects involving new developments in the field of design that cannot be considered within the other Architecture + Environmental Arts categories.

- 17,000.00 Red River Valley Historical Society Fargo, North Dakota
- 17,000.00 National Trust for Historical Preservation in the United States Washington, D.C.
- 10,000.00 City of Seattle, Washington



**\$6,000.00**  
**National Theme: City Edges**  
Conclusion of the Fiscal Year 1973 program to encourage communities to solve urban design problems relating to urban boundaries such as waterfronts and highways.

- 6,000.00 City of Seattle, Washington



**\$563,091.00**  
**National Theme: City Options**  
Conclusion of the 1974 program to assist projects that explore ways to improve the design of those settings within cities that are distinctive in character and identity.

- 7,400.00 Acadiana Planning and Development District Lafayette, Louisiana
- 25,000.00 California Council of Product Design and Marketing, Sacramento
- 50,000.00 The Conservation Trust of Puerto Rico, San Juan
- 10,000.00 The Elaine Summers Experimental Intermedia Foundation, Inc. New York, New York
- 11,410.00 Great Falls Development, Inc., Paterson, New Jersey
- 25,000.00 Historic Albany Foundation, Inc., New York
- 9,566.00 Historic Annapolis, Inc., Maryland
- 49,890.00 Historic Salem, Inc., Massachusetts
- 33,700.00 Historic Seattle Preservation and Development Authority, Washington
- 17,100.00 Historic Walker's Point, Inc. Milwaukee, Wisconsin
- 10,000.00 Warren R. Infield Philadelphia, Pennsylvania
- 16,000.00 The University of Kansas, Lawrence
- 5,000.00 Lakes Region Planning Commission
- 25,000.00 Meredith, New Hampshire State of Maine Department of Conservation, Augusta
- 21,089.00 University of Massachusetts, Boston
- 50,000.00 The Municipal Art Society of New York, New York
- 16,500.00 The New York Botanical Garden, Bronx
- 9,600.00 The University of Oklahoma, Norman
- 29,336.00 Pittsburgh History and Landmarks Foundation, Pennsylvania



30,000.00 Planning Approaches for Community Environments (PACE), Inc. Cambridge, Massachusetts

4,050.00 The Preservation League of New York State Rochester

15,000.00 Saint Michael's Mission Ethete, Wyoming

9,300.00 San Francisco Planning and Urban Renewal Association California

30,000.00 City of Sioux City Iowa

12,500.00 Staten Island Institute of Arts and Sciences New York

900.00 The Village of London Mills Illinois

14,750.00 The Vineyard Open Land Foundation West Tisbury Massachusetts

25,000.00 Youth Action Administration Santurce, Puerto Rico

13,500.00 Ivan Chermayeff New York, New York

20,000.00 Jane E. Clark Washington, D.C.

50,000.00 Conservation Foundation Washington, D.C.

13,900.00 Eugenie C. Cowan New York, New York

10,900.00 Cultural Council Foundation New York, New York

4,000.00 Norman Pfeiffer New York, New York

17,500.00 Harry Schwartz New York, New York



**\$292,862.00**  
**Professional Education and Development: Academic Research**  
 To assist research projects that explore design as an aesthetic concern seeking to extend the state of knowledge in the design field and emphasizing new approaches to design.

15,000.00 The American Federation of the Arts New York, New York

14,959.00 University of Arkansas Fayetteville

30,228.00 Carnegie-Mellon University Pittsburgh, Pennsylvania

20,000.00 The Chicago School of Architecture Foundation Illinois

10,000.00 The Trustees of Columbia University in the City of New York, New York

12,000.00 Cornell University Ithaca, New York

19,600.00 Darell Boyd Harmon Resource Center, Inc. St. Louis, Missouri

14,725.00 Educational Futures, Inc. Philadelphia, Pennsylvania

14,000.00 French and Pickering Creeks Conservation Trust, Inc. Pottstown, Pennsylvania

1,500.00 Galveston Historical Foundation, Inc., Texas

19,720.00 George Washington University Washington, D.C.

8,720.00 Georgia Institute of Technology, Atlanta

20,000.00 Illinois Institute of Technology, Chicago

10,000.00 Institute for Environmental Action, Inc. New York, New York

15,000.00 Nebraska Arts Council

15,540.00 University of Massachusetts Amherst

9,000.00 P. G. McHenry Corrales, New Mexico

12,000.00 Pratt Institute Brooklyn, New York

5,334.00 The University of Tennessee, Knoxville



**\$222,985.00**  
**Professional Education and Development: Design Fellowships**  
 To enable practicing professional designers to work on independent projects or studies which will improve their professional capabilities.

20,521.00 Texas A & M University College Station

20,000.00 University of Vermont and State Agricultural College Burlington

40,000.00 American Academy in Rome New York, New York

10,000.00 Craig S. Campbell Rochert, Minnesota

10,000.00 Robert D. Campbell Cambridge, Massachusetts

10,000.00 Lo-Yi C.Y. Chan New York, New York

10,000.00 Raymond Doernberg New Haven, Connecticut

10,000.00 John L. Field San Francisco, California

10,000.00 Geoffrey Freeman New York, New York

10,000.00 Howard Grant San Francisco, California

10,000.00 Richard Hollerith, Jr. Upper Montclair New Jersey

10,000.00 James Kachik San Francisco, California

10,000.00 James S. Kennedy North Salem, New York

10,000.00 William N. Longfellow San Antonio, Texas

10,000.00 Robert S. McLandress Menlo Park, California

10,000.00 Mary Stevens McNulty Lincoln, Massachusetts

10,000.00 Norman Pfeiffer New York, New York

10,000.00 Judith Waldhorn Menlo Park, California

10,000.00 James Wengler St. Paul, Minnesota

8,000.00 Rodney Wright Chicago, Illinois



**\$573,794.00**  
**Public Education and Awareness**  
 To assist projects that alert the public to the need for good design and encourage public participation in the resolution of design issues.

25,000.00 City of Alexandria Virginia

11,300.00 Arizona Commission on the Arts and Humanities

10,000.00 Association of Collegiate Schools of Architecture, Inc. Washington, D.C.

10,000.00 Louis J. Bakanowsky Lexington, Massachusetts

2,371.00 City of Baltimore Maryland

10,000.00 Borrowed Time Productions Washington, D.C.

12,500.00 Boston Society of Architects Charitable Foundation Massachusetts

27,660.00 California Tomorrow San Francisco

10,000.00 Ralph Caplan New York, New York

10,000.00 Cleveland Area Arts Council, Ohio

19,000.00 Cultural Council Foundation New York, New York

10,000.00 Henry Custis Santa Monica, California

4,500.00 Department of Planning and Community Development of the City of Quincy Massachusetts

18,000.00 Downtown Brooklyn Development Association Inc., New York

7,500.00 Richard K. Dozier New York, New York

10,000.00 East Baltimore Educational Foundation, Inc., Maryland

7,280.00 Echo Hill Outdoor School Inc., Worton, Maryland

17,500.00 The Environmental Action Foundation, Inc. Washington, D.C.

10,000.00 The Environmental Action Foundation, Inc. Washington, D.C.

4,250.00 Gates County Arts Council/ Alliance for Progress, Inc. Powellsville, North Carolina

24,048.00 Greater Buffalo Development Foundation, Inc. New York

28,200.00 Greater Jamaica Development Corporation New York

3,000.00 Barbara A. Guilfoyle New York, New York

17,000.00 President and Fellows of Harvard College Cambridge, Massachusetts

20,000.00 Hawaii State Foundation on Culture and the Arts

10,000.00 Historic Pullman Foundation, Inc. Chicago, Illinois

15,000.00 Historic Savannah Foundation, Inc. Georgia

20,000.00 Hoosuck Community Resources Corporation North Adams, Massachusetts

5,000.00 University of Houston Texas

15,500.00 The University of Kansas Lawrence

4,000.00 Town of Middlebury Vermont

3,000.00 Minnesota Pioneer Travel Park, Annandale

12,000.00 George Nelson New York, New York

8,960.00 North Dakota State University, Fargo

6,000.00 Rehabilitation Institute of Chicago, Illinois

15,000.00 Research and Design Institute Providence, Rhode Island

17,000.00 Research and Design Institute Providence, Rhode Island

17,000.00 Rice Center for Community Design and Research/Rice Design and Research Center Houston, Texas

10,000.00 James W. Robertson Mill Valley, California

10,000.00 Carole Ann Rollins Berkeley, California

9,900.00 City of Santa Cruz California



**\$99,630.00**  
**Services to the Field**  
 To assist projects that improve the effectiveness of national professional design organizations.

15,000.00 Sculpture in the Environment, Inc. New York, New York

8,850.00 Edgar A. Tafel New York, New York

12,500.00 The Teacher Center, Inc. New Haven, Connecticut

9,525.00 Marley Thomas Ellicott City, Maryland

15,000.00 Vision, Inc. Cambridge, Massachusetts

5,450.00 James D. Webster Logan, Utah

10,000.00 American Institute of Architects Foundation, Inc. Washington, D.C.

20,000.00 American Institute of Planners Washington, D.C.

13,000.00 American Society of Interior Designers Educational Foundation, Inc. New York, New York

20,000.00 American Society of Landscape Architects Foundation McLean, Virginia

20,000.00 Council of Landscape Architecture Registration Boards Foundation McLean, Virginia

16,630.00 National Architectural Accrediting Board Washington, D.C.

**\*\$2,781.15 Miscellaneous**



**Architecture + Environmental Arts  
Program Consultants**

**Florence Knoll Bassett**  
Co-founder  
Knoll International, Ltd.  
Miami Beach, Florida

**Dr. Crosman Jay Clark**  
Systems Analyst, Mathematician,  
Consultant  
Interscience Systems, Inc.  
Saratoga, California

**John J. Costonis**  
Professor of Law  
University of Illinois  
Champaign, Illinois

**Sherrie S. Cutler**  
Architect, Executive Vice-President  
Ecodesign, Inc.  
Cambridge, Massachusetts

**Niels Diffrient**  
Partner, Industrial Designer  
Henry Dreyfuss Associates  
New York, New York

**Felix Drury**  
Architect, Planner  
Office of Felix Drury  
New Haven, Connecticut

**John D. Entenza**  
Former Director, Graham Foundation  
Special Advisor to the Chancellor  
and Professor of Architecture and Art  
University of Illinois  
Chicago, Illinois

**O'Neil Ford**  
Architect, Ford, Powell and Carson  
Former Member, National Council on  
the Arts  
San Antonio, Texas

**M. Paul Friedberg**  
Landscape Architect  
Paul Friedberg and Associates  
New York, New York

**Charles P. Graves**  
Professor, College of Architecture  
University of Kentucky  
Partner, Coleman, Bennett, Graves  
and Tune Architects  
Lexington, Kentucky

**Dr. Edward Hall**  
Professor of Anthropology, Author  
Northwestern University  
Chicago, Illinois

**Lawrence Halprin**  
Landscape Architect  
Lawrence Halprin and Associates  
San Francisco, California

**William G. Houseman**  
Writer, Environmentalist, Editor  
*The Environment Monthly*  
Bronx, New York

**Frank S. Kelly**  
Architect, Vice-President  
Omniplan  
Dallas, Texas

**Alan G. Levy**  
Partner, Architect  
Murphy, Levy, Wurman Architects  
Philadelphia, Pennsylvania

**Jerome W. Lindsey, Jr.**  
Dean, School of Architecture and  
Planning  
Howard University  
Washington, D.C.

**Kevin Lynch**  
City Planner, Educator  
Department of Urban Studies and  
Planning  
Massachusetts Institute of Technology  
Cambridge, Massachusetts

**William Marlin**  
Editor, *The Architectural Forum*  
New York, New York

**Gerald M. McCue**  
Partner, McCue, Boon, Tomsick  
San Francisco, California

**David McKinley, Jr.**  
Partner, Architect  
Kirk, Wallace, McKinley and Associates  
Seattle, Washington

**Charles Moore**  
Architect, Principal  
Charles W. Moore Associates  
Former Dean of Yale University's  
School of Architecture  
Essex, Connecticut

**Eliot Noyes**  
Architect, Industrial Designer  
Eliot Noyes and Associates  
New Canaan, Connecticut

**I. M. Pei**  
Architect  
I. M. Pei and Partners  
New York, New York

**Norman Pfeiffer**  
Partner, Architect  
Hardy, Holzman, Pfeiffer Associates  
New York, New York

**Richard Ravitch**  
Director, HRH Construction Company  
New York, New York

**Chloethiel W. Smith**  
Architect  
Chloethiel Woodard Smith and  
Associated Architects  
Washington, D.C.

**Franklin Thomas**  
Director  
Bedford Stuyvesant Restoration  
Corporation  
Brooklyn, New York

**Anderson Todd**  
Architect, Professor of Architecture  
Rice University  
Houston, Texas

**Honorable Wes C. Uhlman**  
Mayor  
City of Seattle  
Seattle, Washington

**Walter Wagner, Jr.**  
Editor, *Architectural Record*  
New York, New York

**Harry M. Weese**  
Architect,  
Harry Weese and Associates, Ltd.  
Member, National Council on the Arts  
Chicago, Illinois

**Participants in Federal Graphic Design  
Committees**

**Walter Allner**  
President, Alliance Graphique  
Internationale  
New York, New York

**Eli Cantor**  
Chairman of the Board, Printing  
Industries of America  
New York, New York

**Jacqueline Casey**  
Director, Design Services  
Office of Publications, MIT  
Cambridge, Massachusetts

**Milton Charles**  
Design Director  
Simon and Schuster  
New York, New York

**Richard Coyne**  
Editor and Publisher  
*Communication Arts*  
Palo Alto, California

**Richard Cummings**  
Advertising Sales Creative Director  
*Sports Illustrated*  
New York, New York

**James Dean**  
Deputy Director of Media Development  
National Aeronautics Space  
Administration  
Washington, D.C.

**Harry Diamond**  
Art Director, Exxon Corporation  
New York, New York

**Louis Dorfsman**  
Vice-President, Advertising and Design  
CBS  
New York, New York

**Alvin Eisenman**  
Chairman of Graphics Department  
Yale University  
New Haven, Connecticut

**Dr. Eugene Ettenberg**  
Design Consultant to the Department  
of the Interior  
Southbury, Connecticut

**Otto Forkert**  
Design Consultant  
Forkert, Blome and Associates, Inc.  
Chicago, Illinois

**Stephen Frazier**  
Assistant to the City Manager  
City of Evanston  
Evanston, Illinois

**W. E. Garrett**  
Senior Assistant Editor  
*National Geographic Magazine*  
Washington, D.C.

**Catherine George**  
Associate Editor  
State Department News Letter  
Washington, D.C.

**Milton Glazer**  
Illustrator  
Push Pin Studios, Inc.  
New York, New York

**Vincent Gleason**  
Chief, Division of Publications  
National Park Service  
Harper's Ferry, West Virginia

**Thomas Gormley**  
Chairman, Department of Graphic  
Design Cooper Union  
New York, New York

**David Granahan**  
Assistant Director, Office of Information  
Department of Agriculture  
Washington, D.C.

**Dr. Walter Graves**  
Executive Editor, *Today's Education*  
The Journal of the National Education  
Association  
Washington, D.C.

**Malcolm Grear**  
Chairman of Graphic Design,  
Rhode Island School of Design  
Providence, Rhode Island

**Vincent Hoffman**  
Director, Office of Communications  
Productions  
U.S. Postal Service  
Washington, D.C.



**Robert Ivers**  
Design Director  
Corning Design, Corning Glass Works  
Corning, New York

**Andrew Kner**  
Promotion Art Director  
*The New York Times*  
New York, New York

**Stephen Kraft**  
Managing Designer  
Smithsonian Institution  
Washington, D.C.

**John Leslie**  
Director, Office of Information  
U.S. Department of Labor  
Washington, D.C.

**Marilyn Marcus**  
Art Director  
Harcourt, Brace, Jovanovich, Inc.  
New York, New York

**John Massey**  
Director  
Center for Advanced Research in Design  
Chicago, Illinois

**Peter Max**  
Artist, Illustrator  
New York, New York

**Robert McKendry**  
Superintendent of Typography  
and Design  
U.S. Government Printing Office  
Washington, D.C.

**Robert Mulcahy**  
Head, Office of Graphic and Exhibits  
National Zoological Park  
Washington, D.C.

**Howard Paine**  
Chief of Editorial Layout  
*National Geographic Magazine*  
Washington, D.C.

**Dr. Etzel Percy**  
Geographer, Cartographer  
Long Beach, California

**Werner Pfeiffer**  
Associate Professor of Art  
Pratt Institute  
Brooklyn, New York



**Carl Purcell**  
Visual Media Officer  
Department of State Agency for  
International Development  
Washington, D.C.

**William Ragan**  
Director of Public Affairs  
Civil Service Commission  
Washington, D.C.

**Paul Rand**  
Graphics Designer  
Weston, Connecticut

**Roger Remington**  
Chairman, Department of Communica-  
tion, College of Fine and Applied Art  
Rochester Institute of Technology  
Rochester, New York

**Gordon Salchow**  
Art Director, University of Cincinnati  
Cincinnati, Ohio

**Dr. Henry Schulte**  
Dean of Communication  
S. I. Newhouse School of Public  
Communication, Syracuse University  
Syracuse, New York

**Robert Scudellari**  
Corporate Art Director  
Random House, Inc.  
New York, New York

**Thomas Sgouros**  
Chairman, Division of Design  
Rhode Island School of Design  
Providence, Rhode Island

**RitaSue Siegel**  
President, Design Personnel  
RitaSue Siegel Agency, Inc.  
New York, New York

**Mary Simms**  
Graphics Designer  
New York, New York

**Robert Sivard**  
Art Director, United States Information  
Agency  
Washington, D.C.

**Kent Slepicka**  
Acting Director of Special Programs  
Division  
General Services Administration  
Washington, D.C.

**Grant Smith**  
Manager, Graphic Design Department  
Corporate Design Center  
Westinghouse Electric Company  
Pittsburgh, Pennsylvania

**Peter Smith**  
General Manager  
Macmillan Educational Corporation  
Arlington, Virginia

**Robert Southee**  
Chief, Design and Graphics Division  
Office of Publications  
U.S. Department of Commerce  
Washington, D.C.

**Harry Stone**  
Vice-Chairman of the Board  
American Greetings Corporation  
Cleveland, Ohio

**Marion Swannie**  
Manager, Design Program Coordination  
International Business Machines  
New York, New York

**Bradbury Thompson**  
Graphics Designer  
Riverside, Connecticut

**Dietmar Winkler**  
Dean, School of Fine & Applied Arts  
Southeastern Massachusetts University  
North Dartmouth, Massachusetts

**Dr. Robert Wiper**  
Director, Search, Inc.  
Des Plaines, Illinois

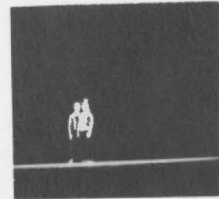

The Dance Program is designed to support the high quality of artistic development in the field. Recipients of grants range from individual choreographers to professional touring companies. Successful projects resulting from federal funding are nationwide. The following illustrations are a sampling of the widespread impact in the country.

Under the Dance Touring Program the Walker Art Center in Minneapolis sponsored the Twyla Tharp Dance Company for four weeks. The public, which was invited to attend rehearsals and master classes, had a rare opportunity to observe a choreographer at work. These efforts culminated in the first performance of a new jazz ballet.

Similar community involvement was encouraged by funds assisting small western towns to sponsor regional touring groups. Albuquerque Dance Theater, Ballet Folk of Moscow (Idaho), Maria Benitez Estampa Flamenca (Santa Fe), and Oregon Mime Theatre were given residencies in several western states. The project provided a valuable experience for the young companies and the local audiences.

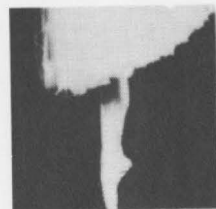

On the individual level, a choreography fellowship was awarded to Carlos Carvajal, artistic director of Dance Spectrum Company in San Francisco. The grant enabled him to create two new works, "Hosts" and "Facade," which have given him national recognition in the field.

Through grants such as these, the Dance Program seeks to achieve two purposes: to make dance accessible to all Americans and to encourage the expansion of the art through the creation of new works. The full range of projects supported by the Dance Program is listed on the following pages.

Total of Dance Program: \$6,126,539.74



**\$1,242,995.00**  
**Choreography Fellowships and Production Grants**  
To encourage the unique creativity and diversity of American dance through fellowships to choreographers and production grants to dance companies.

- \$241,957.00 *Choreography Fellowships and Production Grants—Category A (Choreography Fellowships)*
- 4456.00 Arthur Bauman  
New York, New York
- 10,480.00 Carlos Carvajal  
San Francisco, California
- 5,220.00 James Evans  
Salt Lake City, Utah
- 22,280.00 Eliot Feld  
New York, New York
- 12,250.00 Lotte Goslar  
New York, New York
- 17,940.00 Martha Graham  
New York, New York
- 21,500.00 Arthur Hall  
Philadelphia, Pennsylvania
- 11,720.00 Erick Hawkins  
New York, New York
- 12,266.00 Cliff Keuter  
New York, New York
- 9,224.00 Phyllis Lamhut  
New York, New York
- 9,020.00 Meredith Monk  
New York, New York
- 13,000.00 Tony Montanaro  
South Paris, Maine
- 9,130.00 Jennifer Muller  
New York, New York
- 15,249.00 Alwin Nikolais  
New York, New York
- 7,624.00 Margalit Oved  
Los Angeles, California
- 11,300.00 Heinz Poll  
Akron, Ohio
- 12,200.00 Eleo Pomare  
New York, New York
- 8,686.00 Kathryn Posin  
New York, New York
- 2,600.00 Luis Rivera  
New York, New York
- 15,800.00 Paul Sanasardo  
New York, New York
- 4,872.00 Miquel Santos  
San Francisco, California
- 5,140.00 Kei Takei  
New York, New York

- \$75,000.00 *Choreography Fellowships and Production Grants—Category B (Workshops Fellowships)*
- 1,500.00 Jeannette Allyn  
Moscow, Idaho
- 1,500.00 Juan Antonio  
New York, New York
- 1,500.00 Becky Arnold  
Andover, Massachusetts
- 1,500.00 Margaret Beals  
New York, New York
- 1,500.00 Bruce Becker  
New York, New York
- 1,500.00 Whitney Bergman  
Albuquerque, New Mexico
- 1,500.00 Carmen Beauchat  
New York, New York
- 1,500.00 Darlene Blackburn  
Chicago, Illinois
- 1,500.00 Sally Bowden  
New York, New York
- 1,500.00 Pat Catterson  
New York, New York
- 1,500.00 Lucinda Childs  
New York, New York
- 1,500.00 Soo-Bang Chin  
New York, New York
- 1,500.00 Felisa Conde  
Beverly Hills, California
- 1,500.00 Gay Delanghe  
Ann Arbor, Michigan
- 1,500.00 Katherine Dunham  
East St. Louis, Illinois
- 1,500.00 Farrell Dyde  
Raleigh, North Carolina
- 1,500.00 William Earl  
Seattle, Washington
- 1,500.00 Ann Etgen  
Dallas, Texas
- 1,500.00 Diane Germaine  
New York, New York
- 1,500.00 Elizabeth Ince Greenhut  
Los Angeles, California
- 1,500.00 Lea Hall  
Minneapolis, Minnesota
- 1,500.00 Valerie Hammer  
New York, New York
- 1,500.00 Saeko Ichinohe  
New York, New York
- 1,500.00 Gordon Keller  
Berkeley, California
- 1,500.00 Carolyn Lord Laudenslager  
New York, New York
- 1,500.00 Keith Lee  
New York, New York

- 1,500.00 Daniel Maloney  
New York, New York
- 1,500.00 Jann McCauley  
Portland, Oregon
- 1,500.00 Teodoro Morca  
Beverly Hills, California
- 1,500.00 Marjorie Mussman  
New York, New York
- 1,500.00 Jay Norman  
New York, New York
- 1,500.00 Wendy Perron  
New York, New York
- 1,500.00 Lauren Persichetti  
New York, New York
- 1,500.00 Ruth Jean Post  
Salt Lake City, Utah
- 1,500.00 Jon Rodriguez  
Dayton, Ohio
- 1,500.00 Tomm Ruud  
Salt Lake City, Utah
- 1,500.00 Sacramento Ballet Association/Loyce Houlton  
California
- 1,500.00 Katherine Sanderson  
Seattle, Washington
- 1,500.00 William Scott  
New York, New York
- 1,500.00 Mary-Averett Seeyle  
Washington, D.C.
- 1,500.00 Manzell Senters  
Salt Lake City, Utah
- 1,500.00 Frank Shawl  
Berkeley, California
- 1,500.00 Gladys Bailin Stern  
Athens, Ohio
- 1,500.00 Thor Sutowski  
San Diego, California
- 1,500.00 Graciela Tapia  
Los Angeles, California
- 1,500.00 Lynne Taylor  
New York, New York
- 1,500.00 Jonathan Watts  
New York, New York
- 1,500.00 Janice Wodynski  
Jersey City, New Jersey
- 1,500.00 Jonathan Wolken  
Norwich, Vermont
- 1,500.00 Shirley Wynne  
Santa Cruz, California
- \$89,826.00 *Choreography Fellowships and Production Grants—Category C (Fellowships for Choreographers in Residence)*
- 3,000.00 Mary Anthony Dance Theatre Foundation, Inc./Charles Weidman  
New York, New York



2,500.00	Ballet Tacoma/ Norbert Vesak Washington	10,000.00	Sacramento Ballet Association/ Jean Paul Comelin, California	40,000.00	Dance Theatre Foundation, Inc./Alvin Ailey City Center Dance Theatre New York, New York
3,310.00	The Chamber Ballet/ Gerald Arpino Akron, Ohio	3,400.00	San Francisco Ballet/ Eugene Loring California	30,000.00	Dance Theater of Harlem, Inc. New York, New York
3,310.00	The Chamber Ballet/ Paul Taylor Akron, Ohio	4,404.00	Utah Repertory Dance Theatre/Jennifer Muller Salt Lake City	25,127.00	Foundation for American Dance, Inc./City Center Joffrey Ballet New York, New York
3,500.00	Chicago Ballet/ Richard Arve Illinois	\$823,712.00	<i>Choreography Fellowships and Production Grants— Category D (Production)</i>	40,474.00	Foundation for American Dance, Inc./City Center Joffrey Ballet New York, New York
3,820.00	Ze'eva Cohen Dance Foundation, Ltd./Margalit Oved New York, New York	15,000.00	Atlanta Ballet, Inc. Georgia	40,000.00	Martha Graham Center for Contemporary Dance, Inc. New York, New York
3,890.00	Columbia College for Chicago Dance Troupe/ Don Redlich Chicago, Illinois	60,000.00	Ballet Theater Foundation/ American Ballet Theater New York, New York	50,000.00	Martha Graham Center for Contemporary Dance, Inc. New York, New York
5,000.00	Contemporary Dance System, Inc./Anna Sokolow New York, New York	4,700.00	Ballet West Salt Lake City, Utah	5,023.00	Hartford School of Ballet, Inc./Hartford Ballet Company, Connecticut
3,025.00	Foundation for American Dance/City Center Joffrey Ballet/Bob Fosse New York, New York	11,325.00	Boston Ballet Company, Inc., Massachusetts	20,000.00	Houston Ballet Foundation, Texas
3,670.00	Guild for Performing Arts/ Don Redlich Minneapolis, Minnesota	13,125.00	Chimera Foundation for Dance, Inc./ Murray Louis Dance Company New York, New York	15,000.00	Inner City Cultural Center/ Inner City Repertory Dance Company Los Angeles, California
3,765.00	Hartford Ballet Company/ Lotte Goslar Connecticut	10,735.00	Chimera Foundation for Dance, Inc./ Murray Louis Dance Company New York, New York	24,319.00	Jose Limon Dance Foundation, Inc. New York, New York
3,055.00	Hartford Ballet Company/ Jennifer Muller Connecticut	20,335.00	Chimera Foundation for Dance, Inc./ Alwin Nikolais Dance Theater New York, New York	26,114.00	Jose Limon Dance Foundation, Inc. New York, New York
1,510.00	Marin Civic Ballet Association/Ruthanna Boris San Rafael, California	11,709.00	Cincinnati Ballet Company Ohio	11,294.00	North Carolina School of the Arts/North Carolina Dance Theatre Winston-Salem
15,160.00	New England Dinosaur/ James Waring Lexington, Massachusetts	60,000.00	City Center of Music and Drama, Inc./ New York City Ballet New York	23,620.00	School of the Pennsylvania Ballet/Pennsylvania Ballet Company, Philadelphia
3,300.00	New York City Hispanic- American Dance Company, Inc./Talley Beatty New York	80,000.00	City Center of Music and Drama, Inc./ New York City Ballet New York	25,000.00	San Francisco Ballet Company, California
3,552.00	Gloria Newman Dance Theater/Anna Sokolow Orange, California	28,865.00	Cunningham Dance Foundation New York, New York	25,000.00	Paul Taylor Dance Foundation, Inc. New York, New York
2,175.00	North Carolina School of the Arts Foundation, Inc. Winston-Salem	12,660.00	Dance Associates Founda- tion/Bella Lewitzky Dance Company Hollywood, California	29,510.00	Paul Taylor Dance Foundation, Inc. New York, New York
4,480.00	Performing Dance Foundation, Seattle Washington			5,230.00	Theatre Flamenco of San Francisco, California



29,415.00	Twyla Tharp Dance Foundation New York, New York	\$2,392,611.00	<b>Dance Touring Program</b> To assist sponsors that engage touring professional dance companies in resi- dency situations. This program is administered by the state arts agencies.	74,026.00	Mid-America Arts Alliance Kansas City, Missouri
20,000.00	Twyla Tharp Dance Foundation New York, New York	6,042.00	Alabama State Council on the Arts and Humanities	28,933.00	Middlesex County Arts Council New Jersey
10,132.00	Dan Wagoner Dance Foundation, Inc. New York, New York	4,000.00	Alabama State Council on the Arts and Humanities	27,948.00	Middlesex County Arts Council New Jersey
\$12,500.00	<i>Choreography Fellowships and Production Grants— Category E (Special Choreography Fellowships)</i>	23,250.00	Alaska State Council on the Arts	10,033.00	Mississippi Arts Commission
5,000.00	Valerie Bettis New York, New York	17,167.00	Alaska State Council on the Arts	65,806.00	Missouri State Council on the Arts
7,500.00	Anna Sokolow New York, New York	5,083.00	The Office of Arkansas State Arts and Humanities	20,333.00	New Hampshire Commission on the Arts
		107,250.00	California Arts Commission	16,600.00	New Hampshire Commission on the Arts
		16,117.00	Connecticut Commission on the Arts	145,317.00	New York Foundation on the Arts, Inc.
		37,850.00	Fine Arts Council of Florida	95,085.00	New York Foundation on the Arts, Inc.
		10,000.00	Grand Opera House Wilmington, Delaware	87,398.00	Ohio Arts Council
		5,850.00	Grand Opera House Wilmington, Delaware	38,850.00	Ohio Arts Council
		18,833.00	Hawaii State Foundation on Culture and the Arts	118,831.00	Pennsylvania Council on the Arts
		20,667.00	Hawaii State Foundation on Culture and the Arts	104,850.00	Pennsylvania Council on the Arts
		81,783.00	Illinois Arts Council	10,808.00	Rhode Island State Council on the Arts
		45,250.00	Illinois Arts Council	10,783.00	Rhode Island State Council on the Arts
		27,733.00	Indiana Arts Commission	59,617.00	Senehan, Inc. New York, New York
		26,833.00	Kansas Cultural Arts Commission	50,550.00	Senehan, Inc. New York, New York
		17,133.00	Kentucky Arts Commission	88,597.00	South Carolina Arts Commission
		16,483.00	Kentucky Arts Commission	68,125.00	South Carolina Arts Commission
		20,017.00	Louisiana Council for Music and the Performing Arts	57,200.00	Texas Commission on the Arts and Humanities
		18,217.00	Louisiana Council for Music and the Performing Arts	54,273.00	Texas Commission on the Arts and Humanities
		6,208.00	Maine State Commission on the Arts and Humanities	101,458.00	Upper Midwest Regional Arts Council Minneapolis, Minnesota
		18,875.00	Maine State Commission on the Arts and Humanities	8,750.00	Vermont Council on the Arts
		5,583.00	Maryland Arts Council	7,267.00	Vermont Council on the Arts
		6,667.00	Maryland Arts Council	4,000.00	Virgin Islands Council on the Arts
		63,535.00	Massachusetts Foundation for the Arts and Humanities	4,667.00	Virgin Islands Council on the Arts
		58,842.00	Massachusetts Foundation for the Arts and Humanities	34,800.00	Virginia Commission of the Arts and Humanities
		63,536.00	Michigan Council for the Arts	8,842.00	Virginia Commission of the Arts and Humanities
		65,892.00	Michigan Council for the Arts		



14,000.00 West Virginia Arts and Humanities Council  
10,417.00 West Virginia Arts and Humanities Council  
149,751.00 Western States Arts Foundation  
Denver, Colorado

**\$408,608.16****General Programs**

To assist specific projects that support professional activity, are of exceptional merit, outstanding quality and demonstrated need but cannot be considered within Dance Program categories.

5,000.00 Alaska State Council on the Arts  
10,000.00 American Theatre Laboratory  
New York, New York  
12,732.00 Association of American Dance Companies  
New York, New York  
8,061.00 Cincinnati Ballet Company  
Ohio  
30,000.00 Cunningham Dance Foundation  
New York, New York  
22,262.00 Dance Associates Foundation/Bella Lewitzky Dance Company  
Hollywood, California  
13,860.00 Dance Theatre Workshop  
New York, New York  
17,500.00 Dance Theatre Workshop  
New York, New York  
9,000.00 Viola Farber Dance Company  
New York, New York  
14,696.00 Martha Graham Center of Contemporary Dance, Inc.  
New York, New York  
12,000.00 Indo-American Performing Arts Center, Inc.  
New York, New York  
7,500.00 Merry-Go-Round, Inc.  
Hackensack, New Jersey  
3,914.00 Music Center Presentations  
Los Angeles, California  
10,000.00 Music Center Presentations  
Los Angeles, California  
29,937.00 National Association for Regional Ballet  
New York, New York

7,500.00 National Corporate Fund for Dance  
New York, New York  
14,000.00 National Shakespeare Company, Inc./The Cubiculo  
New York, New York  
19,100.00 National Shakespeare Company, Inc./The Cubiculo  
New York, New York  
30,000.00 New York Shakespeare Festival, New York  
2,500.00 R'Wanda Lewis Afro-American Dance Company  
Los Angeles, California  
36,667.00 St. Felix Street Corporation/Brooklyn Academy of Music  
New York  
10,546.16 Senehan, Inc.  
New York, New York  
14,000.00 Senehan, Inc.  
New York, New York  
15,000.00 Elaine Summers Experimental Intermedia Foundation  
New York, New York  
15,000.00 Theater Development Fund, Inc.  
New York, New York  
5,000.00 Transmedia Kinetics Coalition, Inc.  
New York, New York  
\*20,000.00 United States Catholic Conference for Viterbo College, Inc.  
La Crosse, Wisconsin  
12,833.00 Western States Arts Foundation  
Denver, Colorado

**\$1,211,190.00****Large Company Touring Program**

To assist sponsors that engage the American Ballet Theatre, City Center Joffrey Ballet, and the New York City Ballet in residency situations outside New York City.

\$731,130.00 Large Company Touring Program—Sponsor Grants  
16,860.00 ArtPark/Natural Heritage Trust  
Lewiston, New York

11,250.00 Atlanta Arts Alliance/Atlanta Symphony, Georgia  
31,200.00 Auditorium Theatre Council  
Chicago, Illinois  
11,250.00 Cincinnati Ballet  
Ohio  
7,800.00 Dance Concert Society  
St. Louis, Missouri  
7,800.00 Denver Civic Ballet Association, Colorado  
11,250.00 Greater Denver Council for the Arts and Humanities  
Colorado  
55,200.00 Greek Theater Association  
Los Angeles, California  
160,800.00 John F. Kennedy Center for the Performing Arts  
Washington, D.C.  
11,250.00 Lewis and Clark College  
Portland, Oregon  
7,800.00 Lewis and Clark College  
Portland, Oregon  
45,000.00 Music Center Presentations  
Los Angeles, California  
11,250.00 National Academy of Arts  
Champaign, Illinois  
15,600.00 Natural Heritage Trust/Art Park  
Lewiston, New York  
45,000.00 Pacific Dance Theatre  
San Francisco, California  
23,400.00 Pacific Northwest Dance  
Seattle, Washington  
27,600.00 Philadelphia All-Star Forum Series, Inc., Pennsylvania  
16,860.00 Ravinia Festival Association  
Chicago, Illinois  
11,250.00 Rochester Civic Music Association  
New York, New York  
15,600.00 San Francisco Symphony Association, California  
111,960.00 Saratoga Performing Arts Center  
New York  
11,250.00 Society for the Performing Arts  
Houston, Texas  
11,250.00 Society for the Performing Arts  
Houston, Texas  
7,800.00 Wichita Symphony Society  
Kansas  
44,850.00 Wolf Trap Farm Park  
Vienna, Virginia

\$480,060.00 Large Company Touring Program—Travel Grants  
220,259.00 Ballet Theatre Foundation/  
American Ballet Theatre  
New York, New York  
53,034.00 City Center of Music and Drama, Inc.  
New York, New York  
42,000.00 City Center of Music and Drama, Inc./New York State Theatre, New York  
21,767.00 Foundation for American Dance, Inc./City Center Joffrey Ballet  
New York, New York  
143,000.00 Foundation for American Dance, Inc./City Center Joffrey Ballet  
New York, New York

**\$221,083.00****Management and Administration**

To assist professional dance companies in obtaining professional management or in substantially improving their existing management structure.

8,250.00 Aman Folk Ensemble  
Sherman Oaks, California  
10,000.00 Ballet of San Diego, Inc.,  
California  
7,500.00 Baroque Dance Ensemble  
Santa Cruz, California  
4,650.00 California Ballet Association,  
Inc., San Diego  
6,000.00 Columbia College for the  
Chicago Dance Troupe,  
Illinois  
10,000.00 Cunningham Dance  
Foundation, Inc.  
New York, New York  
15,550.00 Dance Theater Workshop  
New York, New York  
9,912.00 Agnes de Mille Dance  
Theater  
New York, New York  
12,200.00 Directional Concepts Dance  
Theatre Foundation, Inc.  
New York, New York  
1,220.00 Louis Falco Dance  
Company  
New York, New York

7,520.00 Foundation for American  
Dance, Inc./City Center  
Joffrey Ballet  
New York, New York  
6,250.00 Foundation for Modern  
Dance  
New York, New York  
9,500.00 H. I. Enterprises, Inc.  
New York, New York  
3,430.00 Indo-American Performing  
Arts Center, Inc.  
New York, New York  
7,500.00 Cliff Keuter Dance  
Company  
New York, New York  
5,000.00 New York City Hispanic-  
American Dance Company  
New York  
4,000.00 New York Dance Collective  
New York  
12,000.00 Original Ballets Foundation  
New York, New York  
4,000.00 Pacific Ballet  
San Francisco, California  
10,000.00 Performing Artservices, Inc.  
New York, New York  
6,000.00 Philadelphia Dance  
Company, Pennsylvania  
5,000.00 Rhode Island Dance  
Repertory Company  
Providence  
4,750.00 The Riverside Institute for  
Dance Exploration, Inc.  
New York, New York  
6,000.00 Rod Rodgers Dance  
Company, Inc.  
New York, New York  
5,500.00 Paul Taylor Dance  
Foundation  
New York, New York  
12,000.00 Technical Assistance Group  
Ltd./Performing Artservices  
New York, New York  
8,151.00 Twyla Tharp Dance  
Foundation  
New York, New York  
6,500.00 Theater Flamenco of  
San Francisco, California  
7,700.00 Wisconsin Ballet Company  
Madison  
5,000.00 Xoregos Performing  
Company  
San Francisco, California

**\$405,663.62****Resident Professional Dance Companies**

To assist professional dance companies permanently in residence in a community to develop artistically and administratively and to strengthen their regularly scheduled dance services such as concert seasons, specialized touring activities, and educational training programs.

10,000.00 Atlanta Ballet, Inc.  
Georgia  
\*63,586.00 Ballet West  
Salt Lake City, Utah  
35,000.00 Boston Ballet Company,  
Inc., Massachusetts  
7,500.00 California Ballet  
Association, Inc.  
San Diego  
\*50,000.00 Chicago Ballet  
Illinois  
16,930.00 Cincinnati Ballet Company,  
Inc., Ohio  
7,500.00 Chuck Davis Dance  
Company, Inc.  
Bronx, New York  
7,800.00 Hartford School of Ballet,  
Inc./Hartford Ballet  
Company, Connecticut  
\*41,727.62 Houston Ballet Foundation,  
Texas  
12,000.00 Inner City Cultural Center/  
Inner City Repertory  
Dance Company  
Los Angeles  
4,500.00 Joan Miller and the  
Chamber Arts/ Dance  
Players, Inc.  
New York, New York  
15,000.00 Gloria Newman Dance  
Theatre  
Orange, California  
20,000.00 North Carolina School of  
the Arts/North Carolina  
Dance Theatre  
Winston-Salem  
16,450.00 Pennsylvania Ballet  
Association, Philadelphia  
9,750.00 Performing Dance  
Foundation/  
First Chamber Dance  
Company, Seattle



Dance



- 10,000.00 Portland Dance Theater, Inc., Oregon
- 39,375.00 San Francisco Ballet California
- 3,545.00 Theater Flamenco of San Francisco, Inc. California
- 35,000.00 University of Utah/Utah Repertory Dance Theatre Salt Lake City



**\$171,500.00**  
**Services to the Field**  
 To assist national service organizations involved in projects that are directly related to performing dance companies.

- 50,000.00 Association of American Dance Companies New York, New York
- 7,500.00 Association of American Dance Companies New York, New York
- 50,000.00 Dance Notation Bureau, Inc. New York, New York
- 42,000.00 National Association for Regional Ballet, Inc. New York, New York
- 22,000.00 Technical Assistance Group, Ltd. New York, New York

\*\$28.96 Miscellaneous

**Dance Advisory Panel**

**Manuel Alum**  
 Artistic Director  
 Manuel Alum Dance Company  
 New York, New York

**Toby Armour**  
 Artistic Director, President  
 New England Dinosaur, Inc.  
 Lexington, Massachusetts

**Robert Brickell**  
 Executive Vice President  
 General Manager  
 Ballet West  
 Salt Lake City, Utah

**Adela Clara**  
 Artistic Director  
 Theatre Flamenco  
 San Francisco, California

**Jane Combs**  
 Charter Member, President  
 Austin Civic Ballet  
 Austin, Texas

**Tippen Davidson**  
 General Manager  
 Daytona Beach News Journal  
 Daytona Beach, Florida

**Chuck Davis**  
 Artistic Director, Choreographer  
 Chuck Davis Dance Company  
 Bronx, New York

**Shelby Freeman**  
 Grants Administrator, Performing Arts Director  
 Bronx Council on the Arts  
 Bronx, New York

**Doris Hering**  
 Executive Director  
 National Association for Regional Ballet  
 New York, New York

**Stuart Hodes**  
 Chairman, Department of Dance  
 New York University School of the Arts  
 New York, New York

**Robert Joffrey**  
 Artistic Director of the City Center  
 Joffrey Ballet  
 New York, New York

**Tom Leabhart**  
 Head of Dance Department  
 University of Arkansas  
 Fayetteville, Arkansas

**Richard LeBlond, Jr. (Co-Chairman)**  
 General Manager, President  
 Pennsylvania Ballet  
 Newtown, Pennsylvania

**Bella Lewitzky**  
 Artistic Director of Bella Lewitzky  
 Dance Company  
 Los Angeles, California

**Robert Lindgren**  
 Director  
 North Carolina Dance Theatre  
 Winston-Salem, North Carolina

**Terry Melton**  
 Executive Director  
 Oregon Arts Commission  
 Salem, Oregon

**Elvi Moore**  
 Choreographer, Dancer, Teacher  
 Assistant Professor, University of Chicago  
 Chicago, Illinois

**Ruth Beckford Smith**  
 Teacher, African-Haitian Dance  
 Oakland and San Francisco, California

**Suzanne Weil (Co-Chairman)**  
 Coordinator of Performing Arts  
 Walker Art Center  
 Minneapolis, Minnesota

**Ethel Winter**  
 Director  
 Martha Graham School  
 New York, New York





The Education Program's primary concern is to place professional artists in educational situations and to encourage local community groups to fund their own similar endeavors.

Under the Artists-in-Schools program, the artists lead children toward self-awareness and an artistic sensibility. Under the Alternative Education program, artists encourage alternative methods of learning through the arts, at all age levels, through grants to community cultural centers and other alternative learning situations. A limited number of grants to graduate programs in Arts Administration also are available, as are limited grants under General Programs.

The Artists-in-Schools program, developed in co-operation with the U.S. Office of Education, began as a pilot program in six states in 1969-1970. Today more than 2,000 professionals—architects, craftsmen, dancers, filmmakers, folk artists, musicians, poets, actors and visual artists work in elementary and secondary schools in all 50 states and the five special jurisdictions.

For example, Bella Lewitzky, hailed by Clive Barnes as "one of America's great modern dancers," has been in residence with her company in schools throughout the nation. In another field, student participants in John McDonald's filmmaking residency in Glendale, California, won the CINE Eagle Award, a high honor for an amateur motion picture.

Recognizing the need to reach young audiences outside a traditional classroom setting, the Alternative Education component of the Education Program supports such organizations as the Creative Arts Center of the New Orleans Public Schools and the Elma Lewis project in Massachusetts, as well as other community arts-oriented projects around the country.

These activities may include training in the arts and are available to the general community. These grants reflect a type of concern expressed in a recent report of the National Panel on High School and Adolescent Education which states that "feasible and manageable alternatives to present 'educational patterns' are needed," and recommends "new places for education . . . the creation of a community arts center closely associated with the high school."

It is the hope of the Education Program that its modest support for these projects and those listed on the following pages will encourage greater financial commitments from communities to place artists in educational situations.

Total of Education Program:  
\$4,753,638.50



**\$3,685,771.00**  
**Artists-in-Schools Program**  
To place professional artists (actors, craftsmen, dancers, environmentalists, filmmakers, folk artists, graphic artists, musicians, poets, sculptors, writers) in elementary and secondary schools to share their artistic disciplines. Funds are provided only for the support of participating professional artists and are administered by the following state arts agencies and other cooperating organizations.

\$83,500.00 *Architecture + Environmental Arts Component*  
83,500.00 Center for City Building Educational Programs  
Saugus, California

\$307,500.00 *Artists-in-Schools Program Crafts Component*

14,900.00 Alaska State Council on the Arts  
6,100.00 Arizona Commission on the Arts and Humanities  
6,100.00 The Office of Arkansas State Arts and Humanities  
6,100.00 California Arts Commission  
6,100.00 Delaware State Arts Council  
6,100.00 Fine Arts Council of Florida  
12,200.00 Georgia Council for the Arts  
6,100.00 Hawaii State Foundation on Culture and the Arts  
6,100.00 Idaho State Commission on Arts and Humanities  
6,100.00 Illinois Arts Council  
6,100.00 Indiana Arts Commission  
6,100.00 Iowa State Arts Council  
6,100.00 Kentucky Arts Commission  
24,400.00 Louisiana Council for Music and the Performing Arts, Inc.  
6,100.00 Maine State Commission on the Arts and Humanities  
6,100.00 Maryland Arts Council  
12,200.00 Michigan Council for the Arts  
6,100.00 Mississippi Arts Commission  
12,200.00 Nebraska Arts Council  
6,100.00 New Hampshire Commission on the Arts  
6,100.00 New Jersey State Council on the Arts



**\$572,617.00**  
**Alternative Education Forms**  
To assist projects involving artists with people of all ages in creative learning experiences outside the traditional school environment. Endowment funds are provided only for the support of participating professional artists.

12,500.00 Ile Ife Black Humanitarian Center  
Philadelphia, Pennsylvania  
20,000.00 Inner City Cultural Center  
Los Angeles, California  
20,000.00 Inner City Cultural Center  
Los Angeles, California  
20,000.00 Karamu House  
Cleveland, Ohio  
5,000.00 Knoxville School Corporation/Laurel School of Arts, Tennessee  
10,000.00 The Learning About Learning Educational Foundation  
San Antonio, Texas  
20,000.00 The Learning Guild, Inc.  
Boston, Massachusetts  
7,100.00 Maine State Commission on the Arts and the Humanities  
10,400.00 Media Study, Inc.  
Buffalo, New York  
15,000.00 The Nashville Children's Theatre, Inc., Tennessee  
15,000.00 The Nashville Children's Theatre, Inc., Tennessee  
20,000.00 The National Center of Afro-American Artists, Inc./Elma Lewis School of Fine Arts  
Roxbury, Massachusetts  
20,000.00 The National Center of Afro-American Artists, Inc./Elma Lewis School of Fine Arts  
Roxbury, Massachusetts  
5,000.00 Natural Heritage Trust  
Albany, New York  
15,000.00 New Mexico Arts Commission  
20,000.00 New Hampshire Commission on the Arts  
10,000.00 New Orleans Public Schools  
Louisiana  
10,000.00 North Carolina Arts Council  
18,000.00 Palace of Arts and Science Foundation  
San Francisco, California  
10,000.00 Performing Arts Society of Los Angeles, California  
1,500.00 State University of New York/Empire State College  
Saratoga Springs  
15,000.00 St. Paul Council of Arts and Sciences/COMPAS  
Minnesota  
15,000.00 Site, Inc.  
New York, New York  
25,000.00 Amigos del Museo del Barrio, Inc.  
New York, New York  
5,000.00 Arts for Racial Identity  
New York, New York  
7,500.00 Arts Resources for Teachers and Students, Inc.  
New York, New York  
10,000.00 Associates for Renewal in Education, Inc.  
Washington, D.C.  
10,000.00 Boys Harbor, Inc.  
New York, New York  
15,000.00 Boys Harbor, Inc.  
New York, New York  
30,000.00 Dance Theatre of Harlem, Inc., New York  
20,000.00 The Children's Art Carnival  
New York, New York  
5,617.00 Chuck Davis Dance Company  
Bronx, New York  
15,000.00 Fine Arts Council of Florida  
20,000.00 Foundation for Development and Preservation of Cultural Arts, Inc.  
St. Louis, Illinois  
20,000.00 Foundation for Development and Preservation of Cultural Arts, Inc.  
St. Louis, Illinois  
20,000.00 George Washington University/Workshops for Careers in the Arts  
Washington, D.C.  
5,000.00 Grand Rapids Public Schools  
Michigan  
10,000.00 The Growing Mind  
Berkeley, California  
20,000.00 Harlem School of the Arts Inc., New York  
20,000.00 Harlem School of the Arts, Inc., New York





12,200.00	New York Foundation for the Arts, Inc.	25,000.00	Minnesota State Arts Council	10,000.00	Kansas Cultural Arts Commission	\$76,000.00	<i>Music Component</i>	14,000.00	Montana Arts Council	*40,000.00	South Carolina Arts Commission
6,100.00	North Carolina Arts Council	7,500.00	Missouri State Council on the Arts	15,000.00	Kentucky Arts Commission	13,000.00	Connecticut Commission on the Arts	9,000.00	Nebraska Arts Council	50,000.00	Washington State Arts Commission
6,100.00	Ohio Arts Council			7,500.00	Louisiana Council for Music and the Performing Arts, Inc.	12,000.00	D. C. Public Schools Washington, D.C.	4,000.00	Nevada State Council on the Arts		
6,100.00	Oklahoma Arts and Humanities Council	11,000.00	Nevada State Council on the Arts			13,000.00	Louisiana Council for Music and the Performing Arts, Inc.	16,500.00	New Hampshire Commission on the Arts	\$150,000.00	<i>Theatre Component</i>
18,100.00	Oregon Arts Commission	10,000.00	New Hampshire Commission on the Arts	10,000.00	Maine State Commission on the Arts and the Humanities			9,000.00	New Jersey State Council on the Arts	25,000.00	Academy Theatre Atlanta, Georgia
12,200.00	Commonwealth of Pennsylvania Council on the Arts	10,000.00	New Jersey State Council on the Arts	10,000.00	Massachusetts Arts and Humanities Foundation, Inc.	14,000.00	Michigan Council for the Arts	9,000.00	The New Mexico Arts Commission	25,000.00	Center Theatre Group Los Angeles
6,100.00	South Carolina Arts Commission	10,000.00	The New Mexico Arts Commission	15,000.00	Michigan Council for the Arts	14,000.00	Texas Commission on the Arts and Humanities	37,000.00	New York State Poets-in-the-Schools, Inc.	25,000.00	Fine Arts Council of Florida/Asolo Theater Sarasota
6,100.00	South Dakota State Fine Arts Council	34,000.00	New York Foundation for the Arts, Inc.	975.00	Michigan Council for the Arts	10,000.00	West Virginia Arts and Humanities Council	17,000.00	North Carolina Arts Council	25,000.00	Minnesota State Arts Council/Children's Theatre Company, Minneapolis
12,200.00	Tennessee Arts Commission	12,000.00	North Carolina Arts Council	15,000.00	Mississippi Arts Commission	\$706,700.00	<i>Poetry Component</i>	9,000.00	North Dakota Council on the Arts and Humanities		
12,200.00	Texas Commission on the Arts and Humanities	15,000.00	North Dakota Council on the Arts and Humanities	7,500.00	Missouri State Council on the Arts	10,000.00	Alabama State Council on the Arts and Humanities	18,000.00	Ohio Arts Council	25,000.00	New York Foundation for the Arts, Inc./Performing Arts Foundation of Long Island, Huntington
6,100.00	Utah State Division of Fine Arts	20,000.00	Ohio Arts Council	10,000.00	Montana Arts Council	7,200.00	Alaska State Council on the Arts	19,000.00	Oklahoma Arts and Humanities Council		
6,100.00	Vermont Council on the Arts, Inc.	11,000.00	Oklahoma Arts and Humanities Council	10,000.00	Nebraska Arts Council	14,500.00	Arizona Commission on the Arts and Humanities	14,000.00	Oregon Arts Commission	25,000.00	Texas Commission on the Arts and Humanities/Dallas Theatre Center
12,200.00	Virginia Commission of the Arts and Humanities	10,000.00	Oregon Arts Commission	7,500.00	Nevada State Council on the Arts	6,500.00	The Office of Arkansas State Arts and Humanities	24,000.00	Commonwealth of Pennsylvania Council on the Arts		
12,200.00	West Virginia Arts and Humanities Council	10,000.00	Commonwealth of Pennsylvania Council on the Arts	10,000.00	New Hampshire Commission on the Arts	49,000.00	Frederic Burk Foundation for Education San Francisco, California	20,000.00	South Carolina Arts Commission	\$697,150.00	<i>Visual Arts Component</i>
		15,000.00	Institute of Puerto Rican Culture	7,500.00	New Jersey State Council on the Arts	15,000.00	The Colorado Council on the Arts and Humanities	14,000.00	South Dakota State Fine Arts Council	36,000.00	Alabama State Council on the Arts and Humanities
		15,000.00	Institute of Puerto Rican Culture	10,000.00	The New Mexico Arts Commission	18,000.00	Connecticut Commission on the Arts	13,900.00	Tennessee Arts Commission	600.00	Alabama State Council on the Arts and Humanities
\$730,896.00	<i>Dance Component</i>	240,000.00	Senehan, Inc. New York, New York	15,000.00	New York Foundation for the Arts, Inc.	5,000.00	Delaware State Arts Council	19,000.00	Texas Commission on the Arts and Humanities	14,250.00	Alaska State Council on the Arts
10,000.00	Alabama State Council on the Arts and Humanities	15,000.00	Tennessee Arts Commission	10,000.00	North Carolina Arts Council	40,000.00	Fine Arts Council of Florida	5,000.00	Utah State Division of Fine Arts	12,200.00	Arizona Commission on the Arts and Humanities
*8,000.00	Alaska State Council on the Arts	10,000.00	Texas Commission on the Arts and Humanities	7,500.00	Oregon Arts Commission	12,500.00	Georgia Council for the Arts	6,000.00	Vermont Council on the Arts, Inc.	12,200.00	The Office of Arkansas State Arts and Humanities
20,000.00	Arizona Commission on the Arts and Humanities	\$488,725.00	<i>Film Component</i>	13,000.00	South Carolina Arts Commission	8,000.00	Hawaii State Foundation on Culture and the Arts	10,000.00	Virginia Commission of the Arts and Humanities	12,200.00	California Arts Commission
7,500.00	The Office of Arkansas State Arts and Humanities	7,500.00	Alabama State Council on the Arts and Humanities	7,500.00	South Dakota State Fine Arts Council	6,000.00	Idaho State Commission on Arts and Humanities	5,000.00	Virgin Islands Council on the Arts	12,200.00	The Colorado Council on the Arts and Humanities
30,000.00	California Arts Commission	10,000.00	Alaska State Council on the Arts	7,500.00	Tennessee Arts Commission	12,000.00	Illinois Arts Council	30,000.00	Washington State Arts Commission	12,200.00	Connecticut Commission on the Arts
13,000.00	Connecticut Commission on the Arts	7,500.00	The Office of Arkansas State Arts and Humanities	15,000.00	Texas Commission on the Arts and Humanities	10,000.00	Indiana Arts Commission	16,000.00	West Virginia Arts and Humanities Council	12,200.00	Delaware State Arts Council
13,000.00	Delaware State Arts Council	70,000.00	California Arts Commission	10,000.00	Vermont Council on the Arts, Inc.	19,000.00	Iowa State Arts Council	9,000.00	Wisconsin Arts Board	1,000.00	Delaware State Arts Council
10,000.00	Fine Arts Council of Florida	15,000.00	Center for Understanding Media, Inc.	10,000.00	Virginia Commission of the Arts and Humanities	5,100.00	Kansas Cultural Arts Commission	11,000.00	Wyoming Council on the Arts	12,200.00	D.C. Commission on the Arts and the Humanities
896.00	The Indian Council of Regents, Institute of American Indian Arts, Inc. Santa Fe, New Mexico	15,000.00	New York, New York	10,000.00	Washington State Arts Commission	6,000.00	Kentucky Arts Commission			12,200.00	Fine Arts Council of Florida
14,000.00	Hawaii State Foundation on Culture and the Arts	15,000.00	The Colorado Council on the Arts and Humanities	10,000.00	West Virginia Arts and Humanities Council	25,000.00	Louisiana Council for Music and the Performing Arts, Inc.	\$419,700.00	<i>Special Component</i>	12,200.00	Georgia Council for the Arts
30,000.00	Illinois Arts Council	7,500.00	Connecticut Commission on the Arts	10,000.00	Wisconsin Arts Board	10,000.00	Maine State Commission on the Arts and the Humanities	*88,000.00	The Office of Arkansas State Arts and Humanities	12,200.00	Insular Arts Council of Guam
10,000.00	Indiana Arts Commission	7,500.00	Delaware State Arts Council	10,000.00	Wyoming Council on the Arts	34,000.00	Maryland Arts Council	*50,000.00	The Office of Arkansas State Arts and Humanities	12,200.00	Hawaii State Foundation on Culture and the Arts
15,000.00	Iowa State Arts Council	7,500.00	Fine Arts Council of Florida	10,000.00		5,000.00	Massachusetts Arts and Humanities Foundation, Inc.	7,700.00	Colorado Foundation on the Arts and Humanities	12,200.00	Idaho State Commission on the Arts and Humanities
10,000.00	Louisiana Council for Music and the Performing Arts, Inc.	7,500.00	Georgia Council for the Arts	7,500.00		5,000.00	Michigan Council for the Arts	66,000.00	Nebraska Arts Council	6,100.00	Illinois Arts Council
9,000.00	Maine State Commission on the Arts and the Humanities	7,500.00	Hawaii State Foundation on Culture and the Arts	\$25,600.00	<i>Folk Arts Component</i>	5,000.00	Mississippi Arts Commission	78,000.00	Rhode Island State Council on the Arts	12,200.00	Indiana Arts Commission
30,000.00	Massachusetts Arts and Humanities Foundation, Inc.	15,000.00	Idaho State Commission on Arts and Humanities	19,500.00	Alaska State Council on the Arts	5,000.00	Missouri State Council on the Arts	*40,000.00	South Carolina Arts Commission	12,200.00	Iowa State Arts Council
20,000.00	Michigan Council for the Arts	15,000.00	Iowa State Arts Council	6,100.00	Maryland Arts Council					23,100.00	Kansas Cultural Arts Commission

\* Treasury Fund



12,200.00 Louisiana Council for Music and the Performing Arts, Inc.  
 6,100.00 Maryland Arts Council  
 12,200.00 Massachusetts Arts and Humanities Foundation, Inc.  
 12,200.00 Michigan Council for the Arts  
 12,200.00 Minnesota State Arts Council  
 12,200.00 Mississippi Arts Commission  
 12,200.00 Missouri State Council on the Arts  
 12,200.00 Montana Arts Council  
 12,200.00 Nebraska Arts Council  
 12,200.00 Nevada State Council on the Arts  
 12,200.00 New Hampshire Commission on the Arts  
 12,200.00 New Jersey State Council on the Arts  
 18,300.00 The New Mexico Arts Commission  
 12,200.00 New York Foundation for the Arts, Inc.  
 12,200.00 North Carolina Arts Council  
 12,200.00 North Dakota Council on the Arts and Humanities  
 12,200.00 Ohio Arts Council  
 18,300.00 Oklahoma Arts and Humanities Council  
 36,600.00 Oregon Arts Commission  
 12,200.00 Commonwealth of Pennsylvania Council on the Arts  
 12,200.00 South Carolina Arts Commission  
 12,200.00 South Dakota State Fine Arts Council  
 18,300.00 Tennessee Arts Commission  
 12,200.00 Texas Commission on the Arts and Humanities  
 12,200.00 Utah State Division of Fine Arts  
 12,200.00 Vermont Council on the Arts, Inc.  
 18,300.00 Virginia Commission of the Arts and Humanities  
 24,400.00 Washington State Arts Commission  
 12,200.00 West Virginia Arts and Humanities Council  
 12,200.00 Wisconsin Arts Board  
 12,200.00 Wyoming Council on the Arts



**\$80,000.00**  
**Arts Administration**  
 To assist universities with graduate programs in arts administration in offering fellowships to students.

25,000.00 Regents of the University of California, Los Angeles  
 10,000.00 President and Fellows of Harvard College  
 15,000.00 Sangamon State University  
 Springfield, Illinois  
 15,000.00 University of Wisconsin Foundation  
 Madison, Wisconsin  
 15,000.00 Yale University  
 New Haven, Connecticut



**\$415,222.50**  
**General Programs**  
 To assist projects involving professional artists and arts institutions in educational situations.

6,000.00 Alaska State Council on the Arts  
 \*25,000.00 American Council for the Arts in Education  
 New York, New York  
 \*15,000.00 American Council for the Arts in Education  
 New York, New York  
 \*69,000.00 American Council for the Arts in Education  
 New York, New York  
 \*34,000.00 American Council for the Arts in Education  
 New York, New York  
 35,000.00 Delaware State Arts Council  
 3,492.50 Don Lenzer  
 New York, New York  
 8,000.00 New Orleans Public Schools  
 Louisiana  
 10,000.00 North Carolina Arts Council  
 28,000.00 Portland School  
 Department, Maine  
 2,815.00 Palace of Arts and Sciences  
 Foundation/  
 The Exploratorium  
 San Francisco, California

50,000.00 University of Notre Dame  
 Indiana  
 90,000.00 Western States Arts  
 Foundation  
 Denver, Colorado  
 38,915.00 Western States Arts  
 Foundation  
 Denver, Colorado

\*\$28.00 Miscellaneous

**Artists-in-Schools Advisory Panel**  
**Roger Abrahams**  
 Folklorist  
 University of Texas  
 Austin, Texas

**Alvin Batiste**  
 Chairman  
 Jazz Institute, Southern University  
 Baton Rouge, Louisiana

**Dr. Thomas Bergin (Chairman)**  
 Chairman  
 Indiana Arts Commission  
 Notre Dame, Indiana

**John Culkin**  
 Director  
 Center for Understanding Media  
 New York, New York

**John Donahue**  
 Artistic Director  
 Children's Theatre  
 Minneapolis, Minnesota

**Molly LaBerge**  
 Director  
 Community Program in Arts and Sciences  
 St. Paul, Minnesota

**Ruth Asawa Lanier**  
 Sculptor, President  
 Alvarado School Art Workshop  
 San Francisco, California

**Bella Lewitzky (Vice Chairman)**  
 Dancer, Choreographer  
 Hollywood, California

**Josephine Love**  
 Co-Director  
 Your Heritage House  
 Detroit, Michigan

**John Monro**  
 Provost  
 Miles College  
 Birmingham, Alabama

**Dr. Ray Okimoto**  
 Teacher, Coordinator for AIS  
 Hawaii State Department of Education  
 Honolulu, Hawaii

**Jack Olds**  
 Executive Director  
 Iowa State Arts Council  
 Des Moines, Iowa

**Hans Pawley**  
 Coordinator of Art Education  
 Charleston, South Carolina

**Wallace Smith**  
 Director, Curriculum Research,  
 Evaluation, and Development  
 Evanston Township High School  
 Evanston, Illinois

**Primus St. John**  
 Assistant Professor of Literature  
 and Creative Writing  
 Portland State University  
 Portland, Oregon

**Joseph Wheeler**  
 Executive Director, Centrum Foundation  
 Fort Worden State Park  
 Port Townsend, Washington

**Seymour Yesner**  
 Curriculum Consultant  
 English and Humanities Department  
 Board of Education  
 Minneapolis Public Schools  
 Minneapolis, Minnesota





The Expansion Arts Program supports, through matching grants, cultural projects initiated by community-based, professionally-directed arts organizations. Community-based projects are defined as those which arise spontaneously from groups which share a common location, ethnic origin or economic situation and which have been outside the reach of mainstream American culture.

Unlike most Endowment programs, Expansion Arts is not limited to one artistic discipline; it includes them all. Expansion Arts activities mirror America's cultural diversity. They include arts activities of ethnic groups of all types and origins; projects in remote communities as well as urban neighborhoods; and work in a variety of special environments in which the arts are both lacking and needed, such as prisons and hospitals.



The Youth Screen Printing Factory of Dayton, Ohio, has received Endowment assistance since 1970 to provide training and meaningful jobs to inner-city youth. Today there are two facilities, a training school and a factory, both located in a Model Cities target area where the population is 99 percent black and poor. Students are 8 to 25 years old; priority is given to high school drop-outs. The two-year program teaches both the silk screen printing process and the over-all operation of a small business. A final phase helps the students find jobs.

Galveston, Texas, was one of 11 cities selected as hosts for the 1975 Expansion Arts Tour Events. This project, now completing its second year, helps artists to exhibit their work outside their local areas. During the three-day "Festival USA on the Strand," approximately 500 artists and craftsmen and 18,000 spectators participated in exhibitions and performances brought from Texas, Alabama, Louisiana and Mississippi.

Jailed juveniles in Minnesota are the targets of an experimental program to use the arts as a means of rehabilitation. The project, undertaken by a group called New Focus: Arts and Corrections, attempts, through artistic experience, to raise damaged self-images, raise levels of individual success, and provide self-expression through the arts as an alternative to self-destructive criminal acts. The project was developed jointly by the Minnesota Department of Corrections and the St. Paul Council of Arts and Sciences.

Through such projects as these, the Expansion Arts program aims to involve more Americans in the arts, to encourage the cultural expression of diverse people as well as cross-cultural exchange, and to use the arts in achieving social and educational goals.

The following organizations received Endowment support in 1975 from the Expansion Arts Program.

Total of Expansion Arts Program: \$5,697,759.08



**\$1,289,452.00**  
**Arts Exposure Program**  
 To assist community organizations in providing tickets and transportation to major cultural events for the low-income young and elderly and others not in the cultural mainstream, and to assist projects that involve a dynamic interchange between the artist and the audience outside the performance situation.

10,000.00	Acts of Art, Inc. New York, New York	12,500.00	Casa Hispana de Bellas Artes San Francisco, California	10,000.00	Harlem Opera Society New York, New York
12,500.00	Afro Arts Culture Center New York, New York	15,000.00	Cell Block Theatre Corporation New York, New York	17,500.00	Hospital Audiences, Inc./Prison Program New York, New York
7,500.00	Akwesasne Culture Center, Inc. Hogansburg, New York	15,000.00	Chinatown Building and Education Foundation/ Chinese Cultural and Community Center Philadelphia, Pennsylvania	15,000.00	House of Kuumba, Inc. New York, New York
12,500.00	Alaska Indian Arts, Inc. Haines	7,500.00	Christina Community Center Wilmington, Delaware	10,000.00	Hudson Valley Freedom Theatre Beacon, New York
10,000.00	Alice Lloyd College Pippa Passes, Kentucky	15,000.00	The Claremont Colleges California	12,500.00	Inner City Cultural Center/ Co-Real Artists Los Angeles, California
15,000.00	The Alliance of Latin Arts, Inc. New York, New York	20,000.00	Community Radio Durham, North Carolina	7,500.00	Institute for Intercultural Studies for Balkan Arts New York, New York
20,000.00	American Institute for Cultural Development San Francisco, California	15,000.00	Connecticut College American Dance Festival New London	10,000.00	Intersection/Artists in Residence San Francisco, California
7,500.00	The Arts Council, Inc. Winston-Salem, North Carolina	25,000.00	Council for Southern Mountains/Appalshop Whitesburg, Kentucky	22,500.00	Intersection/Galeria de la Raza San Francisco, California
15,000.00	Arts For Racial Identity/Voices, Inc. New York, New York	7,500.00	Cultural Council Foundation/Black Theatre Alliance New York, New York	35,000.00	Jazzmobile, Inc. New York, New York
10,000.00	Association for the Children's Theatre Evanston, Illinois	7,500.00	Detroit Repertory Theatre/ Millan Theatre Company Michigan	25,000.00	Jazzmobile, Inc. New York, New York
2,000.00	Badlands Natural History Association Interior, South Dakota	5,000.00	El Teatro Ambulante New York, New York	12,500.00	Jewish Community Centers Association St. Louis, Missouri
12,500.00	Black Academy of Music Seattle, Washington	7,250.00	Environmental Community Arts, Inc./Bicentennial Kits New York, New York	5,000.00	King Memorial Foundation Wilmington, Delaware
17,500.00	Black Emergency Cultural Coalition New York, New York	8,500.00	Federation of Communities in Service/Epworth Community Arts Knoxville, Tennessee	12,500.00	Lincoln Center/Community Holiday Festival New York, New York
15,000.00	Bodacious Buggerrilla, Inc. Los Angeles, California	6,500.00	Federation of Communities in Service/Epworth Community Arts Knoxville, Tennessee	10,000.00	Martin Luther King Center Erie, Pennsylvania
7,500.00	Bronx Council on the Arts/Arts for the Elderly New York, New York	10,000.00	Federation of Communities in Service/Southern Folk Cultural Revival Project, Inc. Atlanta, Georgia	2,300.00	Maryville-Alcoa Civic Ballet, Tennessee
15,000.00	CAFAM-III, Inc. Washington, D.C.	17,500.00	Foundation for the Vital Arts New York, New York	2,350.00	Maryville-Alcoa Civic Ballet, Tennessee
5,000.00	Carnegie Institute/Three Rivers Arts Festival Pittsburgh, Pennsylvania	10,000.00	Freedom Through Art Chicago, Illinois	20,000.00	Massachusetts Prison Art Project, Inc., Concord
		13,500.00	Fun Encounter Theatre Daly City, California	10,000.00	University of Massachusetts/Division of Continuing Education Amherst
		12,500.00	Guthrie Theatre Foundation Minneapolis, Minnesota	7,500.00	Metropolitan Arts Complex, Inc./Allied Artist Association of America, Inc. Detroit, Michigan
				15,000.00	Metropolitan Cultural Alliance Boston, Massachusetts
				8,500.00	Mission Neighborhood Center, Inc. San Francisco, California
				12,000.00	National Puerto Rican Forum New York, New York



25,000.00	Native American Theatre Ensemble New York, New York	3,000.00	University of Rhode Island/ Circus Wagon Theatre Kingston
10,000.00	The New Classroom/Earth Onion Women's Theatre Washington, D.C.	7,500.00	Rita Jones Dance Company Philadelphia, Pennsylvania
7,500.00	University of New Mexico/ Danzas De Aquellas Albuquerque	17,500.00	Rod Rodgers Dance Company, Inc. New York, New York
12,000.00	New York Shakespeare Festival/The Family New York, New York	10,000.00	St. Paul Council on the Arts and Sciences/COMPAS Inc., Minnesota
15,000.00	The New York Street Theatre Caravan, Inc. Jamaica	7,500.00	San Diego State University/ Native American Studies California
15,000.00	The New York Street Theatre Caravan, Inc. Jamaica	10,000.00	Seis Actores Van Nuys, California
10,000.00	Nguzo Saba Films, Inc. San Francisco, California	7,000.00	Slavic American Enterprises, Inc. Chicago, Illinois
10,000.00	North Essex Drug Abuse Council Montclair, New Jersey	5,000.00	South East Missouri Council on the Arts Cape Girardeau
8,500.00	Off Center Theatre, Inc. New York, New York	6,500.00	South Side Community Art Center Chicago, Illinois
4,000.00	Painted Bride Art Center, Inc. Philadelphia, Pennsylvania	20,000.00	Spanish Theatre Repertory Company New York, New York
12,500.00	Paul Lawrence Dunbar Afro-American Cultural Arts Center, Inc. Columbus, Ohio	20,000.00	Spanish Theatre Repertory New York, New York
25,000.00	University of Pennsylvania/ Anneberg Center Black Films, Pennsylvania	25,000.00	The Street Theatre, Inc. White Plains, New York
10,000.00	The People's Bicentennial Committee Washington, D.C.	15,000.00	Suitcase Theatre, Inc. Lansing, Michigan
15,000.00	Peoples' Performing Company New York, New York	12,300.00	Symbrinck Association Williamsport, Pennsylvania
10,000.00	Performing Arts Guild, Inc. Rutherfordton, North Carolina	6,000.00	Taos Art Association, Inc. New Mexico
7,500.00	City of Phoenix/ Department of Parks and Recreation, Arizona	7,500.00	Taos Indian Children's Art Center, New Mexico
15,000.00	Planning Corporation for the Arts/American Indian Art Show New York, New York	17,500.00	Technical Development Corporation/Massachusetts Prison Arts Program Bedford, Massachusetts
10,000.00	Planning Group/ Brockman Gallery Los Angeles, California	5,000.00	Technical Development Corporation/Massachusetts Prison Art Program Bedford, Massachusetts
10,000.00	Plaza de la Raza Los Angeles, California	2,502.00	Telegraph Hill Neighborhood Association San Francisco, California
15,000.00	Pro Arte Grattelli Miami, Florida	17,500.00	Theatre for the Forgotten New York, New York
		12,500.00	Theatre in a Trunk, Inc New York, New York
		10,000.00	Theatre in Progress/ Garden Theatre Festival Los Angeles, California

7,000.00	United South End Settlement/Library Creative Drama Boston, Massachusetts
20,000.00	Urban Arts Corps, Inc. New York, New York
9,500.00	Valley Community Theatre Pomona, California
10,000.00	The West Coast Theatre Company/The Oxford Playhouse Los Angeles, California
5,000.00	Western Washington State College Bellingham, Washington
10,000.00	Wooster Community Art Center Danbury, Connecticut
20,750.00	Your Heritage House, Inc. Detroit, Michigan



**\$552,500.00**  
**Community Cultural Centers**  
To assist major multi-art, community-based institutions which are prototypical successes of community arts and which might serve as models elsewhere throughout the nation.

25,000.00	Amigos Del Museo Del Barrio New York, New York
10,000.00	Boys Harbor New York, New York
17,500.00	Collinswood Art Center Cleveland, Ohio
15,000.00	Collinswood Art Center Cleveland, Ohio
15,000.00	Community Center for the Creative Arts Greeley, Colorado
15,000.00	Community Center for the Creative Arts Greeley, Colorado
25,000.00	Compared to What? Inc. Washington, D.C.
50,000.00	Foundation for the Development and Preserva- tion of Culture/Dynamic Museum East St. Louis, Illinois
30,000.00	George Washington University/Workshops for Careers in the Arts Washington, D.C.

30,000.00	Harlem School of the Arts New York, New York
30,000.00	Harlem School of the Arts New York, New York
20,000.00	Henry Street Settlement/ New Federal Theatre New York, New York
20,000.00	Henry Street Settlement New York, New York
20,000.00	Ile-Ife Black Humanitarian Center Philadelphia, Pennsylvania
30,000.00	Inner City Cultural Center Los Angeles, California
30,000.00	Inner City Cultural Center Los Angeles, California
30,000.00	Karamu House Cleveland, Ohio
30,000.00	Karamu House Cleveland, Ohio
30,000.00	The National Center of Afro-American Artists, Inc./ Elma Lewis School of Fine Arts, Inc. Roxbury, Massachusetts
40,000.00	Performing Arts Society of Los Angeles, California
30,000.00	Performing Arts Society of Los Angeles, California
5,000.00	Potrero Hill Neighborhood House San Francisco, California
5,000.00	Potrero Hill Neighborhood House San Francisco, California



**\$310,320.00**  
**General Programs**  
To assist projects which do not fall under the other categories of the Expansion Arts Program.

25,000.00	Amigos del Museo del Barrio New York, New York
10,000.00	Appalachian Craftsmen Huntington, West Virginia
12,500.00	Arkansas Art Center, Little Rock
7,000.00	Beyond Baroque Foundation, Inc. Venice, California
25,000.00	Black Theatre Alliance New York, New York
15,000.00	Booker T. Washington Foundation Washington, D.C.
15,000.00	Cable Communications Resource Center Washington, D.C.
10,000.00	Cosanti Foundation Scottsdale, Arizona
7,500.00	Cultural Council Foundation for Environmental Community Arts/Loafers-Homebakers Participatory Festival New York, New York
7,500.00	Cultural Council Foundation/Charas, Inc. New York, New York
12,500.00	Eight Northern Indian Pueblos Council San Juan Pueblo New Mexico
12,500.00	El Paso Community College, Texas
4,500.00	Federation of Black History and Arts Los Angeles, California
7,500.00	Fondo Del Sol/ Spanish American Cultural Association Washington, D.C.
17,500.00	Institute for Services to Education/Black Indians Film New Orleans, Louisiana
10,000.00	Learning About Learning Educational Foundation San Antonio, Texas
12,500.00	National Association for the Advancement of Colored People/Multi-Purpose Center Newark, New Jersey
17,500.00	National Center for Urban Ethnic Affairs Washington, D.C.
5,000.00	Peoples and Cultures, Inc. Cleveland, Ohio
10,000.00	Regional Cultural and Educational Development Association, Inc. McHenry, Maryland
11,700.00	Roosevelt Island Development Corporation/ Interface Program New York, New York
7,500.00	San Diego State University Foundation, California
9,620.00	Soul City Foundation, North Carolina

12,500.00	University of South Carolina/Center for Cultural Development, Columbia
15,000.00	Universidad Boricua Washington, D.C.
10,000.00	Weber State College Ogden, Utah



**\$2,239,402.00**  
**Instruction and Training**  
To assist community-based programs that offer professional training, including active participation in one or more art forms.

20,000.00	The Adept Publications New American Folk Center Houston, Texas
7,500.00	African Heritage Dancers and Drummers Washington, D.C.
5,000.00	Afrikan Free School Newark, New Jersey
22,500.00	Afro-American Studio for Acting and Speech, Inc. New York, New York
25,000.00	Afro-American Total Theatre Arts Foundation New York, New York
12,500.00	Alameda County Neighborhood Arts Program, California
2,450.00	Ethan Allen Community College, Manchester Center Vermont
10,000.00	Amas Repertory Theatre, Inc. New York, New York
7,500.00	American Indian Workshop/ The City and County of San Francisco, California
9,000.00	Andora Hodgkin Total Theatre, Inc. New York, New York
12,500.00	Artists Collective, Inc. Hartford, Connecticut
15,000.00	Arts Resources for Teachers and Students, Inc. New York, New York
22,500.00	Arts Resources for Teachers and Students, Inc. New York, New York
12,500.00	Atlanta Children's Theatre, Inc., Georgia
15,000.00	The Back Alley Theatre, Inc. Washington, D.C.



10,000.00 Baltimore Neighborhood Commons/Black Community Museum Maryland  
 17,500.00 Basement Workshop, Inc. New York, New York  
 10,000.00 Better Boys Foundation Chicago, Illinois  
 10,000.00 Bidwell Street United Presbyterian Church Pittsburgh, Pennsylvania  
 1,898.00 Birmingham Creative Dance Group, Inc., Alabama  
 12,500.00 Black Arts Association Anchorage, Alaska  
 15,000.00 The Black Arts Culture Center, Inc. Chapel Hill, North Carolina  
 10,000.00 Black Culture Endowment, Inc. Baltimore, Maryland  
 17,000.00 Black Light Explosion Company, Inc. San Francisco, California  
 9,500.00 Black Theatre Troupe/Valley Christian Centers Phoenix, Arizona  
 5,000.00 Bloomingdale House of Music, Inc. New York, New York  
 10,000.00 Boys Harbor, Inc. New York, New York  
 4,000.00 Brighton Center, Inc. Newport, Kentucky  
 7,500.00 Brookline Arts Center, Inc. Massachusetts  
 25,000.00 Brown University/Rites and Reasons Providence, Rhode Island  
 7,500.00 Buffalo Black Dance Workshop, New York  
 25,000.00 Capitol Ballet Guild, Inc. Washington, D.C.  
 25,000.00 Capitol Ballet Guild, Inc. Washington, D.C.  
 15,000.00 The Carpetbag Theatre, Inc. Knoxville, Tennessee  
 12,500.00 CAW Collect, Inc. New York, New York  
 15,000.00 Central Area Citizens' Committee of Seattle, Inc. Washington  
 5,660.00 Central United Presbyterian Church Phoenix, Arizona  
 10,000.00 Charlie Parker Memorial Foundation Kansas City, Missouri

15,000.00 Children's Art Carnival New York, New York  
 7,500.00 Collective Black Artists, Inc. New York, New York  
 10,000.00 Columbia College/Southern Folk Cultural Exchange Center Chicago, Illinois  
 20,000.00 The Community Film Workshop of Chicago Illinois  
 15,000.00 The Community Film Workshop of Chicago/Kuumba Workshop, Illinois  
 20,000.00 Community Film Workshop Council New York, New York  
 5,000.00 The Community Foundation of Greater Washington, D.C.  
 10,000.00 The Community Music Center San Francisco, California  
 10,000.00 Community Neighborhood Center Washington, D.C.  
 25,000.00 Compared to What? Inc. Washington, D.C.  
 20,000.00 Concept East, Inc. Detroit, Michigan  
 10,000.00 Cooper Union for the Advancement of Science and Art/Saturday Art Program New York, New York  
 10,000.00 Cosanti Foundation Scottsdale, Arizona  
 9,125.00 Creative Growth, Inc. Berkeley, California  
 15,000.00 Cultural Council Foundation/Cityarts Workshop New York, New York  
 10,000.00 Cultural Council Foundation/The Printshop New York, New York  
 15,000.00 Cultural Council Foundation/Seven Loaves New York, New York  
 15,000.00 Culture in Black and White Mobile, Alabama  
 20,000.00 Dance Theatre of Harlem, Inc. New York, New York  
 10,000.00 Dance Visions, Inc. New York, New York  
 15,000.00 Dashiki Project Theatre New Orleans, Louisiana

10,000.00 The United Nautical Cadets, Inc./Development of Youth New York, New York  
 12,500.00 D.C. Repertory Dance Company, Inc. Washington, D.C.  
 5,000.00 D.C. Black Repertory Company Washington, D.C.  
 5,000.00 D.C. Black Repertory Company Washington, D.C.  
 12,500.00 Dixwell Avenue United Church of Christ/Dixwell Children's Creative Arts Center New Haven, Connecticut  
 22,000.00 East-West Players, Inc. Los Angeles, California  
 20,000.00 Ebony Talent Association Creative Arts Foundation Chicago, Illinois  
 17,500.00 Educational Broadcasting Corporation New York, New York  
 15,000.00 Edwards Southeast Community Arts and Cultural Center, Inc. San Diego, California  
 15,000.00 El Nuevo Teatro Pobre De America, Inc. New York, New York  
 4,500.00 El Teatro De La Esperanza Goleta, California  
 10,000.00 Floating Foundation of Photography, Inc. New York, New York  
 5,000.00 Federation of Communities in Service/Community Arts Center Knoxville, Tennessee  
 10,000.00 Federation of Communities in Service/Mountain People's Photo Center Knoxville, Tennessee  
 7,000.00 Foolkiller, Inc. Kansas City, Missouri  
 17,500.00 The Forum: Center for the Arts Denver, Colorado  
 7,500.00 Free City Puppets, Inc. San Francisco, California  
 10,500.00 Frog Hollow Crafts Association Middlebury, Vermont  
 10,000.00 Genesis Theatre El Cajon, California

5,000.00 Grand Rapids Public Schools, Michigan  
 12,500.00 Growth Through Art and Museum Experience, Inc. New York, New York  
 8,500.00 Greater Ashland Area Cultural and Economic Development Foundation Kentucky  
 7,500.00 Greater Jamaica Development Corporation/Kids and Kats New York, New York  
 4,500.00 Guadalupe Church/Guadalupe Arts and Culture Center San Antonio, Texas  
 12,500.00 Haight Ashbury Community Development Corporation San Francisco, California  
 7,500.00 David Hochstein Memorial Music School Rochester, New York  
 10,000.00 Hotsun Productions/Laguna Gloria Art Museum, Inc. Austin, Texas  
 17,500.00 Hough Area Development Corporation Cleveland, Ohio  
 10,000.00 Hunts Point Multi Service Center, Inc. Bronx, New York  
 3,500.00 Huntsville Ballet Association, Alabama  
 12,500.00 Ile-Ife Black Humanitarian Center, Philadelphia  
 10,000.00 International Arts Relations, Inc. New York, New York  
 17,500.00 Inter-Religious Foundation for Community Organization, Inc./Jihad Productions, Newark, New Jersey  
 6,000.00 Intersection San Francisco, California  
 15,000.00 Jefferson County Committee for Economic Opportunity Birmingham, Alabama  
 3,500.00 The Jenkintown Music School, Pennsylvania  
 10,000.00 Kalihi-Palama Culture and Arts Society, Inc. Honolulu, Hawaii  
 17,500.00 Kearny Street Workshop San Francisco, California

15,000.00 Kentuckiana Metroversity, Inc./Inner City Dance Program Louisville, Kentucky  
 17,500.00 Kentuckiana Metroversity, Inc./Youth Arts Center Louisville, Kentucky  
 10,000.00 Kenwood Player Company, Inc. San Antonio, Texas  
 12,000.00 The Kuumba Learning Center Washington, D.C.  
 12,000.00 The Kuumba Learning Center/Ebony Impromptu Washington, D.C.  
 12,500.00 La Causa Publications, Inc. Santa Barbara, California  
 12,000.00 The Learning Guild, Inc. Boston, Massachusetts  
 12,000.00 Links, Inc. Baton Rouge, Louisiana  
 15,000.00 Living Arts and Sciences Center, Inc. Lexington, Kentucky  
 15,000.00 The Loft Film and Theatre Center, Inc. Bronxville, New York  
 15,000.00 Los Llanos School of Arts and Crafts/Free Art Forum Santa Fe, New Mexico  
 10,000.00 Los Topos Performing Arts Workshop Oakland, California  
 10,000.00 Mafundi Institute Los Angeles, California  
 15,000.00 Manchester Craftsmen's Guild Pittsburgh, Pennsylvania  
 10,000.00 Manna House Workshops, Inc. New York, New York  
 12,500.00 Media Study, Inc. Buffalo, New York  
 10,000.00 The Meri Mini Players Company, Inc. New York, New York  
 17,500.00 Metropolitan Cultural Arts Center, Inc. Minneapolis, Minnesota  
 7,500.00 Mid America All Indian Center, Inc. Wichita, Kansas  
 7,500.00 Mid America All Indian Center, Inc. Wichita, Kansas  
 12,000.00 Milwaukee Inner City Arts Council, Inc., Wisconsin

12,500.00 Mississippi Band of Choctaw Indians Philadelphia  
 10,000.00 The Nashville Children's Theatre, Inc., Tennessee  
 5,000.00 Natural Heritage Trust New York, New York  
 10,000.00 Nashville Children's Theatre, Inc., Tennessee  
 30,000.00 National Black Theatre Workshop, Inc. New York, New York  
 15,000.00 New Jersey State Department of Education/Teen Arts Festival Newark, New Jersey  
 19,500.00 New York City Hispanic-American Dance Company, Inc., New York  
 15,000.00 The New Place, Inc. Tampa, Florida  
 7,500.00 The New Shakespeare Company San Francisco, California  
 15,000.00 The Newark Community Center of the Arts, Inc. New Jersey  
 8,500.00 Ninth Street School New York, New York  
 5,450.00 North Shore Community Art Center Great Neck, New York  
 6,000.00 Office of Youth Opportunity Services Washington, D.C.  
 25,000.00 Olatunji Center of African Culture, Inc. New York, New York  
 10,000.00 The Old Creamery Theatre Company Garrison, Iowa  
 5,000.00 The Opportunity Group Hendersonville North Carolina  
 5,000.00 Pacific West Cherokee Association, Inc. Sacramento, California  
 12,500.00 Park Heights Community Life Theatre, Inc. Baltimore, Maryland  
 1,500.00 City of Pawtucket Rhode Island  
 10,000.00 Performing Arts Foundation of Huntington Township New York  
 17,500.00 Philadelphia Dance Company, Pennsylvania





20,000.00	Philadelphia Dance Company, Pennsylvania	5,000.00	Seattle Performing Arts/Live Music Project Washington
17,500.00	The Print Club Philadelphia, Pennsylvania	10,000.00	Seattle Performing Arts/Visiting Artist, Washington
7,500.00	Plaza de la Raza/Chicano Arts Committee Los Angeles, California	10,000.00	Seven Hills Neighborhood Houses Cincinnati, Ohio
10,000.00	Public Art Workshop Chicago, Illinois	10,000.00	Sign of the Times/Cultural Workshop and Gallery, Inc. Washington, D.C.
15,000.00	Puerto Rican Dance Theatre, Inc. New York, New York	10,000.00	The Society of the Third Street Music School, Inc./Video String Program New York, New York
10,000.00	Puerto Rican Research and Resources Center/Puerto Rican Cultural Complex New York, New York	14,000.00	Southern Methodist University/Dallas Creative Arts Center, Texas
25,000.00	Puerto Rican Traveling Company, Inc. New York, New York	9,230.00	Southwest Craft Center San Antonio, Texas
10,000.00	Redevelopment Authority of the City of Monessen/Monessen Housing Authority, Pennsylvania	10,000.00	Southwestern Indian Polytechnic Institute Albuquerque, New Mexico
4,000.00	Riker's Island Women's Prison Writing Workshop New York, New York	5,000.00	Spanish-American Painters and Sculptors, Inc. New York, New York
15,000.00	St. Elmo's Village Los Angeles, California	15,000.00	Spelman College Atlanta, Georgia
15,000.00	St. Louis Community Institute of Music, Missouri	10,000.00	Taos Student Repertory New Mexico
10,000.00	St. Mark's Community Center New Orleans, Louisiana	7,500.00	Temple University Philadelphia, Pennsylvania
10,000.00	St. Philip's Episcopal Church/Cacho's Cultural Dancers and Drummers Washington, D.C.	5,400.00	Theatre Flamenco San Francisco, California
8,500.00	Salt and Pepper Actors Workshop Hollywood, California	3,700.00	Tri-State Ballet Company Upper Darby, Pennsylvania
10,000.00	Salt City Playhouse/Community Center Syracuse, New York	5,000.00	Tucson Teen Life Theatre Arizona
4,775.00	San Antonio Ballet Company, Texas	8,500.00	Unified School District 259/Wichita Public Schools Kansas
17,500.00	San Francisco Art Institute California	7,500.00	United Citizens Project Planning and Operating Corporation San Antonio, Texas
17,500.00	San Francisco Dancer's Workshop, California	15,000.00	United Projects, Inc. San Francisco, California
10,000.00	Sangre de Cristo Arts and Conference Center, Inc. Pueblo, Colorado	5,000.00	Universal Arts of America Washington, D.C.
8,500.00	School of the Garden State Ballet Newark, New Jersey	3,500.00	Virginia Wesleyan College Norfolk, Virginia
		10,000.00	Waianea Coast Culture and Arts Society, Hawaii
		15,000.00	Washington Community School of Music Washington, D.C.
		15,000.00	West Coast Black Repertory San Francisco, California

9,950.00	Westchester Young Actor's Theatre New Rochelle, New York
20,000.00	West Side Players Louisville, Kentucky
10,000.00	Whitney Museum of American Art/Studio Program New York, New York
9,764.00	Xavier University/Audubon Arts Center New Orleans, Louisiana
10,000.00	Youthbridge, Inc. Bridgeport, Connecticut
12,500.00	Youth Screen Printing, Inc. Dayton, Ohio
12,500.00	Youth Screen Printing, Inc. Dayton, Ohio
	<b>\$491,959.00</b>
	<b>Neighborhood Arts Services</b>
	To assist service organizations that provide technical assistance to operating community arts groups.
9,984.00	Arts Council of Baton Rouge, Louisiana
15,000.00	Arts Council of Baton Rouge, Louisiana
10,000.00	Asian Benevolent Corps Washington, D.C.
20,000.00	Boston Foundation, Inc. Massachusetts
25,000.00	Boston Foundation, Inc. Massachusetts
20,000.00	Bronx Council on the Arts, Inc., New York
15,000.00	Bronx Council on the Arts, Inc., New York
17,500.00	Brooklyn Arts and Culture Association, Inc., New York
12,500.00	Chinese Culture Foundation of San Francisco, California
20,000.00	Cleveland Area Arts Council, Ohio
20,000.00	Cleveland Area Arts Council, Ohio
10,000.00	Community Arts Association of South West Vermont North Bennington
20,000.00	COMPAS, Inc. St. Paul, Minnesota
17,500.00	Cultural Council Foundation/Seven Loaves New York, New York

21,475.00	Federation of Communities in Service/Appalachian Community Arts Knoxville, Tennessee
10,000.00	Jersey City Awake New Jersey
22,500.00	Galveston Arts Center Texas
10,000.00	Greater Ashland Development Foundation Kentucky
12,500.00	Intersection, Inc. San Francisco, California
10,000.00	Knott County Bicentennial Committee Hindman, Kentucky
8,000.00	Library Creative Drama Boston, Massachusetts
15,000.00	St. Paul Council on the Arts/COMPAS, Inc. Minnesota
*80,000.00	San Francisco Art Commission/Neighborhood Arts Program, California
20,000.00	Seattle Arts Commission Washington
10,000.00	University Circle Cleveland, Ohio
40,000.00	Urban Gateways Chicago, Illinois
	<b>\$496,457.00</b>
	<b>Special Summer Projects</b>
	To assist professionally-directed summer projects that provide training and participation in one or more art forms.
4,612.00	Alaska Festival of Music Anchorage
10,500.00	Alpha-Omega Theatrical Dance Company, Inc. New York, New York
12,500.00	Amas Repertory Theatre Dancemobile New York, New York
10,000.00	Arts Council, Inc. Winston-Salem North Carolina
12,500.00	Arts and Humanities Council of Greater Baton Rouge, Louisiana
5,000.00	Bergenfield Public Library/The Theatre Workshop New Jersey
10,000.00	Boston Foundation, Inc. Massachusetts



8,500.00	Capitol Hill United Methodist Church Washington, D.C.	6,575.00	Looking Glass Theatre Providence, Rhode Island
5,000.00	Charles River Creative Arts Program Dover, Massachusetts	3,240.00	Mime School, Inc. Fayetteville, Arkansas
4,500.00	Chatfield College St. Martin, Ohio	9,120.00	Montana State University Bozeman
2,000.00	City of Pawtucket/Mayor's Fund for the Development of the Arts, Rhode Island	10,000.00	The Music Center Operating Company Los Angeles, California
12,500.00	College of Santa Fe New Mexico	3,000.00	Neighborhood Arts, Inc./Akron Community Service Center and Urban League Ohio
10,000.00	Concerned Musicians of Houston, Texas	15,000.00	Neighborhood Parent Club/Urban Services Baltimore, Maryland
8,500.00	Cornish School of Allied Arts Seattle, Washington	9,000.00	North Dakota State University Fargo, North Dakota
8,500.00	Council of Arts for Children New Orleans, Louisiana	3,000.00	Oakland Ensemble Theatre Inc., California
10,000.00	Creative Arts Community, Inc. Toledo, Ohio	10,000.00	Operation Heritage Art Center Washington, D.C.
5,000.00	Creede Repertory Theatre Colorado	13,430.00	Otrabanda Company Berkeley, California
5,000.00	Dance Advisory Council Seattle, Washington	8,500.00	Park School of Baltimore, Inc./Summer Arts Program Maryland
4,000.00	The de Young Museum Art School, Golden Gate Park San Francisco, California	5,000.00	Participation Project Foundation New York, New York
10,000.00	The Emerson School, Inc. New York, New York	5,000.00	Peabody Institute of the City of Baltimore, Maryland
10,000.00	Exceptional Children's Foundation, Inc. Los Angeles, California	5,000.00	Pennsylvania State Festival Theatre, University Park
5,000.00	The Experience Community Gallery and Cultural Center Brooklyn, New York	12,500.00	University of Pennsylvania/Annenberg Center for Communications Philadelphia
5,000.00	Ferrum College, Virginia	10,000.00	Philadelphia Council for Community Advancement/Freedom Theatre Pennsylvania
5,000.00	Fine Arts Council of Trumbull County Warren, Ohio	12,500.00	Piedmont Citizens for Action, Inc. Worcester, Massachusetts
10,000.00	Free Movies, Inc. New York, New York	8,500.00	President and Fellows of Harvard University Cambridge, Massachusetts
7,500.00	Grand Valley State College Allendale, Michigan	8,000.00	Resident Arts and Humanities Consortium, Inc. Cincinnati, Ohio
5,000.00	Greater Fall River Recreation Committee, Inc. Fall River, Massachusetts	7,500.00	Riley Culture and Arts Association East Chicago, Indiana
7,500.00	Kent State University Ohio		
5,000.00	Kentuckiana Metroversity Louisville, Kentucky		
7,500.00	Kodiak-Baranof Productions, Inc., Alaska		
5,000.00	Lomax-Hannon Junior College Greenville, Alaska		





10,000.00	R'Wanda Lewis Afro American Dance Company Los Angeles, California	7,500.00	Arizona Commission on the Arts and Humanities
4,500.00	San Francisco Dancers Forum, California	7,000.00	Arizona Commission on the Arts and Humanities/Una Noche Plateada Phoenix
6,980.00	Seattle Department of Parks and Recreation Washington	10,000.00	Connecticut Commission on the Arts
10,000.00	South Street Seaport Museum/Theatre Research New York, New York	15,000.00	Fine Arts Council of Florida
7,500.00	Southwest Multicultural Cooperative of the Arts Tucson, Arizona	7,500.00	Hawaii State Foundation on Culture and the Arts
5,000.00	Susquehanna Festival Theatre/Harford - Community College Bel Air, Maryland	9,750.00	Illinois Arts Council/Free Street Theatre Chicago
14,000.00	Theatre Arts of West Virginia, Inc./Three Rivers Arts Council, Hinton	7,500.00	Maryland Arts Council/Arena Players, Baltimore
5,000.00	Theatre for the New City New York, New York	20,000.00	Minnesota State Arts Council/Cedar-Riverside Arts Council
5,000.00	Theatre Under the Stars Houston, Texas	6,935.00	Nebraska Arts Council/West Nebraska League of Arts, Omaha
5,000.00	Traditional Indian Alliance South, Arizona	15,000.00	Oklahoma Arts and Humanities Council/Prison Arts Program Oklahoma City
10,000.00	University Settlement Society of New York/Action for Progress, New York	5,700.00	Institute of Puerto Rican Culture/Teatron de Puerto Rico
5,000.00	Watts Community Symphony Orchestra Los Angeles, California	10,000.00	Institute of Puerto Rican Culture/Plastic Arts School San Juan
7,500.00	University of Wisconsin Superior	9,000.00	Rhode Island State Council on the Arts/Prison Arts Program, East Greenwich
5,000.00	Young Men's Christian Association/Nyack New York, New York	10,000.00	South Carolina Arts Commission/Free Community Arts Center Columbia
	<b>\$180,483.00</b>	15,848.00	South Carolina Arts Commission/Prison Arts Program, Columbia
	<b>State Arts Agencies—</b>	10,000.00	South Carolina Arts Commission/Alternate Educational Centers Columbia
	<b>Expansion Arts (Pilot)</b>	3,750.00	South Dakota State Fine Arts Council/Tiyospaye Council Drum
	To assist state arts agencies in strengthening their own community arts programming, especially those involving coordination, neighborhood services, and tour events.		
10,000.00	Alabama State Council on the Arts and Humanities/Wiregrass Sacred Harp Singers, Montgomery		

**\$137,000.00****Tour-Events**

To assist sponsors of regional arts events and festivals in encouraging the participation of exceptional artists and arts groups from the local community and surrounding region.

8,000.00	Appalachian South Folklife Center Pipestem, West Virginia
7,000.00	Appalachian Minority Cultural Festival Princeton, West Virginia
11,000.00	Brooklyn Arts and Culture Association/West Indian Festival, New York
11,000.00	Carnegie Institute/Three Rivers Arts Festival Pittsburgh, Pennsylvania
4,000.00	Cultural Exchange Council Tucson, Arizona
4,000.00	DeCordova and Dana Museum and Park Lincoln, Massachusetts
16,500.00	Galveston County Cultural Arts Council, Texas
6,000.00	Kent University Ashtabula, Ohio
16,500.00	Louisiana Council for Music and the Performing Arts
20,000.00	Maryland Arts Council
16,500.00	Milwaukee Inner City Arts Council, Wisconsin
16,500.00	Seattle Arts Festival Washington

**\*\$186.08 Miscellaneous****Expansion Arts Advisory Panel****George Bass**

Playwright, Producer, Director, Lecturer  
Brown University  
Providence, Rhode Island

**Fay Chiang**

Coordinator  
Basement Workshop  
New York, New York

**O'Neil Ford**

Architect, Ford, Powell and Carson  
Former member, National Council on the Arts  
San Antonio, Texas

**Oliver Franklin**

Director  
Annenberg Center for Communicative Arts and Sciences  
University of Pennsylvania  
Philadelphia, Pennsylvania

**Rick George**

Executive Director  
South Carolina Arts Commission  
Columbia, South Carolina

**Maryat Lee**

Playwright, Writer, Co-Director  
The Women's Farm  
Hinton, West Virginia

**Samella Lewis**

Professor of Art History and Studio Art  
Scripps College  
Claremont, California

**Felipe Luciano**

Writer, Teacher, Producer, Radio Announcer  
Bronx, New York

**Marilyn Moosnick**

President, Board of Directors  
Living Arts and Science Center  
Lexington, Kentucky

**Diego Navarrette**

Dean, Student Services  
Pima College  
Tucson, Arizona

**Wayne Norman**

Senior Chairman  
Iowa Arts Council  
Dubuque, Iowa

**Edward Quinn**

Vice-President  
Sears Roebuck Foundation  
Chicago, Illinois

**Eric Reuther**

Community Arts Administrator  
Consultant to Expansion Arts Program  
Washington, D.C.

**Brendan Sexton**

Labor Program Evaluator  
Ford Foundation  
Brooklyn, New York

**A. B. Spellman (Chairman)**

Poet, Radio Producer, Author, Lecturer  
Harvard University  
Cambridge, Massachusetts

**William Strickland**

Director  
Manchester Craftsmen Guild  
Pittsburgh, Pennsylvania





The Federal-State Partnership Program was developed to assist the state arts agencies in providing arts programming at the local level. The arts agencies are essential links in the national network of support for the arts. Operating as a part of the state government, each agency has developed its own set of programs to provide new opportunities for artists within their communities and to encourage wider participation in local arts activities. Like brokers, the state agencies generate and distribute funds, coordinate resources and provide technical assistance. Grants are made to support festivals, workshops, residencies, community arts agencies, touring exhibits, crafts fairs and literary guides. Many state agencies also provide fellowships to individual artists—choreographers, composers, poets, playwrights, painters, filmmakers, video artists, graphic artists, sculptors and writers.

In Fiscal Year 1975 each agency was eligible to receive a basic grant of \$200,000 in addition to grants awarded under other programs of the Arts Endowment. Community development awards provided funds for challenge grants, cultural resource inventories and administrative and technical assistance to community arts agencies. Program development grants helped provide state arts agencies with increased staff who may serve, for example, as Indian coordinators, ethnic/expansion arts coordinators or folklorists, or give additional aid in the national programs such as Dance Touring and Artists-in-Schools. The Federal-State Partnership Program also assists states engaged in touring projects. For example, grants were made to sponsor tours of the Newport Jazz Festival in the midwest, Ballet West throughout the western states, the Audubon String Quartet in northeast Pennsylvania and the Satori Woodwind Quartet in Delaware.

The Regional Coordinator program was expanded in fiscal 1975 to include seven coordinators working in all 50 states and five jurisdictions. It is the responsibility of these coordinators to assist the state arts agencies, artists and cultural organizations and the Endowment in the exchange of information and ideas for arts programming in all areas of the country.

The full list of grants made under this program appears on the following pages.

Total of Federal-State Partnership Program: \$14,669,526.62

**\$10,860,000.00**

**Basic State Agency Grants**  
To assist arts programming of state arts agencies.

200,000.00	Alabama State Council of the Arts and Humanities	200,000.00	New Jersey State Council on the Arts	10,000.00	Arizona Commission on the Arts and Humanities
200,000.00	Alaska State Council on the Arts	200,000.00	The New Mexico Arts Commission	9,000.00	Arizona Commission on the Arts and Humanities
60,000.00	American Samoa Arts Council	200,000.00	New York State Council on the Arts	8,000.00	Arizona Commission on the Arts and Humanities
200,000.00	Arizona Commission on the Arts and Humanities	200,000.00	North Carolina Arts Council	16,000.00	The Office of Arkansas State Arts and Humanities
200,000.00	The Office of Arkansas State Arts and Humanities	200,000.00	North Dakota Council on the Arts and Humanities	20,000.00	California Arts Commission
200,000.00	California Arts Commission	200,000.00	Ohio Arts Council	12,000.00	California Arts Commission
200,000.00	The Colorado Council on the Arts and Humanities	200,000.00	Oklahoma Arts and Humanities Council	13,830.00	Colorado Council on the Arts and Humanities
200,000.00	Connecticut Commission on the Arts	200,000.00	Oregon Arts Commission	7,235.00	Colorado Council on the Arts and Humanities
200,000.00	Delaware State Arts Council	200,000.00	Commonwealth of Pennsylvania Council on the Arts	5,000.00	Delaware State Arts Council
200,000.00	D.C. Commission on the Arts and the Humanities	200,000.00	Institute of Puerto Rican Culture	19,922.00	Fine Arts Council of Florida
200,000.00	Fine Arts Council of Florida	200,000.00	Rhode Island State Council on the Arts	15,000.00	Fine Arts Council of Florida
200,000.00	Georgia Council for the Arts	200,000.00	South Carolina Arts Commission	11,000.00	Georgia Council for the Arts
200,000.00	Insular Arts Council of Guam	200,000.00	South Dakota State Fine Arts Council	1,013.00	Grand Opera House, Inc. Wilmington, Delaware
200,000.00	Hawaii State Foundation on Culture and the Arts	200,000.00	Tennessee Arts Commission	14,500.00	Hawaii State Foundation on Culture and the Arts
200,000.00	Idaho State Commission on Arts and Humanities	200,000.00	Texas Commission on the Arts and Humanities	8,000.00	Idaho State Commission on Arts and Humanities
200,000.00	Illinois Arts Council	200,000.00	Utah State Division of Fine Arts	12,760.00	Idaho State Commission on Arts and Humanities
200,000.00	Indiana Arts Commission	200,000.00	Vermont Council on the Arts, Inc.	4,145.00	Illinois Arts Council
200,000.00	Iowa State Arts Council	200,000.00	Virginia Commission of the Arts and Humanities	11,700.00	Illinois Arts Council
200,000.00	Kansas Cultural Arts Commission	200,000.00	Virgin Islands Council on the Arts	20,000.00	Illinois Arts Council
200,000.00	Kentucky Arts Commission	200,000.00	Washington State Arts Commission	7,266.00	Indiana Arts Commission
200,000.00	Louisiana Council for Music and the Performing Arts	200,000.00	West Virginia Arts and Humanities Council	2,734.00	Indiana Arts Commission
200,000.00	Maine State Commission on the Arts and the Humanities	200,000.00	Wisconsin Arts Board	3,760.00	Indiana Arts Commission
200,000.00	Maryland Arts Council	200,000.00	Wyoming Council on the Arts	10,758.00	Iowa State Arts Council
200,000.00	Massachusetts Council on the Arts and Humanities			6,315.00	Iowa State Arts Council
200,000.00	Michigan Council for the Arts			9,645.00	Iowa State Arts Council
200,000.00	Minnesota State Arts Council			7,291.00	Kansas Cultural Arts Commission
200,000.00	Mississippi Arts Commission			12,800.00	Kentucky Arts Commission
200,000.00	Missouri State Council on the Arts			15,000.00	Kentucky Arts Commission
200,000.00	Montana Arts Council			16,500.00	Maine State Commission on the Arts and the Humanities
200,000.00	Nebraska Arts Council			10,000.00	Maryland Arts Council
200,000.00	Nevada State Council on the Arts			20,000.00	Maryland Arts Council
200,000.00	New Hampshire Commission on the Arts			20,000.00	Massachusetts Council on the Arts and Humanities
				20,000.00	Michigan Council for the Arts
				13,500.00	Minnesota State Arts Council
				15,000.00	Minnesota State Arts Council
				5,000.00	Minnesota State Arts Council
				13,500.00	Minnesota State Arts Council
				12,000.00	Mississippi Arts Commission

**\$1,009,143.00**

**Program Development**  
To assist state arts agencies in hiring needed personnel to develop and strengthen their arts programming.

9,740.00	Alabama State Council on the Arts and Humanities	15,000.00	Minnesota State Arts Council
9,000.00	Alabama State Council on the Arts and Humanities	5,000.00	Minnesota State Arts Council
20,000.00	Alaska State Council on the Arts	13,500.00	Minnesota State Arts Council

12,000.00	Mississippi Arts Commission	14,300.00	Upper Mid-West Regional Arts Council, Minneapolis, Minnesota
7,745.00	Missouri State Council on the Arts	9,250.00	Upper Mid-West Regional Arts Council Minneapolis, Minnesota
14,800.00	Montana Arts Council	9,000.00	Utah State Division of Fine Arts
19,000.00	Nebraska Arts Council	9,500.00	Utah State Division of Fine Arts
2,000.00	Nebraska Arts Council	8,000.00	Utah State Division of Fine Arts
7,775.00	Nevada State Council on the Arts	3,075.00	Vermont Council on the Arts, Inc.
20,000.00	New Hampshire Commission on the Arts	6,000.00	Virginia Commission of the Arts and Humanities
12,000.00	New Jersey State Council on the Arts	2,250.00	Virginia Commission of the Arts and Humanities
10,000.00	New Jersey State Council on the Arts	8,500.00	Virgin Islands Council on the Arts
2,950.00	New Jersey State Council on the Arts	8,000.00	Washington State Arts Commission
8,800.00	The New Mexico Arts Commission	20,000.00	Washington State Arts Commission
20,000.00	The New Mexico Arts Commission	20,000.00	Western States Arts Foundation, Denver, Colorado
12,500.00	New York State Council on the Arts	19,300.00	Wisconsin Arts Board
15,000.00	New York State Council on the Arts	11,040.00	Wyoming Council on the Arts
13,500.00	New York Foundation on the Arts, Inc.		
17,350.00	North Carolina Arts Council		
5,000.00	North Dakota Council on the Arts and Humanities		
10,000.00	Ohio Arts Council		
14,000.00	Oklahoma Arts and Humanities Council		
8,000.00	Oklahoma Arts and Humanities Council		
8,000.00	Commonwealth of Pennsylvania Council on the Arts		
18,200.00	Rhode Island State Council on the Arts		
16,025.00	Rhode Island State Council on the Arts		
23,890.00	South Carolina Arts Commission		
13,965.00	South Carolina Arts Commission		
14,794.00	South Carolina Arts Commission		
8,600.00	South Dakota State Fine Arts Council		
9,000.00	South Dakota State Fine Arts Council		
11,800.00	Tennessee Arts Commission		
16,320.00	Tennessee Arts Commission		
9,000.00	Texas Commission on the Arts and Humanities		

34,494.00	Western States Arts Foundation Denver, Colorado
	<b>\$991,147.00</b>
	<b>Regional Development</b>
	To assist state arts agencies and regional arts organizations in solving mutual problems and in taking advantage of new opportunities through cooperative regional arts programming.
48,000.00	Massachusetts Arts and Humanities Foundation, Inc., Boston
150,000.00	Mid America Arts Alliance Kansas City, Missouri
7,500.00	Mid America Arts Alliance Kansas City, Missouri
3,050.00	Oregon Arts Foundation Salem
15,000.00	Regional Center for Education Training, Inc. Hanover, New Hampshire
20,000.00	Regional Center for Education Training, Inc. Hanover, New Hampshire
26,650.00	The South Carolina Arts Foundation, Columbia
38,666.00	The South Carolina Arts Foundation, Columbia
9,565.00	Southern Growth Policies Board Research, Triangle Park, North Carolina
130,000.00	The Upper Midwest Regional Arts Council Minneapolis, Minnesota
162,000.00	The Upper Midwest Regional Arts Council Minneapolis, Minnesota
340,000.00	Western States Arts Foundation Denver, Colorado
40,716.00	Western States Arts Foundation Denver, Colorado
	<b>\$320,000.00</b>
	<b>Services to the Field</b>
	To assist national, non-governmental organizations that support, strengthen and service state and community arts agencies.

85,000.00	Associated Councils of the Arts New York, New York
75,000.00	Associated Councils of the Arts New York, New York
160,000.00	Associated Councils of the Arts New York, New York
	<b>\$453,623.00</b>
	<b>Special State Grants</b>
	To assist imaginative and innovative arts programming which the state arts agency could not normally accomplish.
*4,000.00	Alabama State Council on the Arts and Humanities
*28,000.00	Alaska State Council on the Arts
12,500.00	Alaska State Council on the Arts
2,500.00	The Colorado Council on the Arts and Humanities
*46,000.00	Connecticut Commission on the Arts
7,500.00	Delaware State Arts Council
15,000.00	Idaho State Commission on Arts and Humanities
15,000.00	Illinois Arts Council
5,536.00	Indiana Arts Commission
11,500.00	Indiana Arts Commission
10,000.00	International Folklore Federation of Greater St. Louis, Inc., Missouri
8,500.00	Iowa State Arts Council
6,400.00	Maine State Commission on the Arts and the Humanities
25,000.00	Maryland Arts Council
14,500.00	Michigan Council for the Arts
10,000.00	Missouri State Council on the Arts
*8,000.00	New Hampshire Commission on the Arts
5,700.00	New Hampshire Commission on the Arts
5,000.00	North Dakota Council on Arts and Humanities
15,150.00	Oklahoma Arts and Humanities Council
16,500.00	Commonwealth of Pennsylvania Council on the Arts

5,000.00	Rhode Island State Council on the Arts
10,000.00	Rhode Island State Council on the Arts
10,000.00	Vermont Council on the Arts, Inc.
*19,270.00	Washington State Arts Commission
34,167.00	Washington State Arts Commission
95,890.00	Washington State Arts Commission
7,010.00	Wyoming Council on the Arts
	<b>\$47,500.00</b>
	<b>State Arts Agency Internships</b>
	To assist state arts agencies in providing practical training to individuals interested in pursuing careers in arts administration.
9,500.00	Arizona Commission on the Arts and Humanities
9,500.00	Kansas Cultural Arts Commission
9,500.00	Maryland Arts Council
9,500.00	Oregon Arts Commission
9,500.00	South Carolina Arts Commission
	<b>\$24,100.00</b>
	<b>Regional and National Meetings</b>
	To encourage meetings that bring together state arts agency directors and chairmen, regional coordinators and Endowment staff to discuss matters of mutual concern.
8,000.00	Hawaii State Foundation on Culture and the Arts
4,100.00	The South Carolina Arts Commission
12,000.00	Western States Arts Foundation Denver, Colorado
	<b>\$557,050.00</b>
	<b>Strengthening Community Services</b>
	To assist state arts agencies in working with community arts agencies to develop imaginative programming.

9,000.00	Alabama State Council on the Arts and Humanities
24,300.00	Alabama State Council on the Arts and Humanities
20,000.00	Alaska State Council on the Arts
20,000.00	California Arts Commission
25,000.00	Connecticut Commission on the Arts
20,000.00	Fine Arts Council of Florida
20,000.00	Fine Arts Council of Florida
20,000.00	Illinois Arts Council
3,000.00	Kansas Cultural Arts Commission
15,000.00	Kansas Cultural Arts Commission
5,000.00	Kansas Cultural Arts Commission
20,000.00	Kansas Cultural Arts Commission
15,000.00	Kentucky Arts Commission
40,000.00	Maryland Arts Council
15,000.00	Massachusetts Council on the Arts and Humanities
19,200.00	Michigan Council for the Arts
28,200.00	Michigan Council for the Arts
20,000.00	Minnesota State Arts Council
20,000.00	Minnesota State Arts Council
5,650.00	Missouri State Council on the Arts
15,000.00	Nevada State Council on the Arts
20,000.00	New Hampshire Commission on the Arts
12,000.00	The New Mexico Arts Commission
10,000.00	The New Mexico Arts Commission
15,000.00	New York State Council on the Arts
20,000.00	Commonwealth of Pennsylvania Council on the Arts
13,025.00	South Carolina Arts Commission
47,675.00	Tennessee Arts Commission
20,000.00	Texas Commission on the Arts and Humanities
20,000.00	Wisconsin Arts Board
*\$162.62	Miscellaneous

**Federal-State Partnership Advisory Panel**

**Jessie Brown**  
Old Dominion Professor of the  
Humanities  
Hampton Institute  
Hampton, Virginia

**Carolyn Caine**  
State Coordinator of Festival of the Arts  
for the Young  
Salt Lake City, Utah

**Dunbar Carpenter**  
Former State Arts Agency Chairman  
Medford, Oregon

**Ewel Cornett**  
Director  
West Virginia Drama Association  
Beckley, West Virginia

**Ann Day**  
Education Director  
Waterloo Recreation and Arts Center  
Waterloo, Iowa

**Terrell Glenn (Chairman)**  
Chairman, South Carolina Arts  
Commission  
Columbia, South Carolina

**Edward Groenhout**  
Assistant Dean  
College of Professional Schools  
Montana State University  
Bozeman, Montana

**William Hull**  
Director of Exhibitions  
Pennsylvania State University  
University Park, Pennsylvania

**Louise McKinney**  
Vice-President, Trigg Cattle Company  
Former Chairman, New Mexico Arts  
Commission  
Santa Fe, New Mexico

**Donald Mintz**  
Dean, School of Fine and  
Performing Arts  
Montclair State College  
Upper Montclair, New Jersey

**Leonard Pas**  
Chairman, National Assembly of State  
Arts Agencies  
Executive Director, Fine Arts  
Council of Florida  
Tallahassee, Florida

**Mel Powell**  
Provost, California Institute of Arts  
Valencia, California

More than 250 American poets and fiction writers were published in book form for the first time through grants to small non-profit presses from the Arts Endowment's Literature Program.

Although works by new writers often are published in small literary magazines, it has been difficult, sometimes impossible, for such writers to publish in single volumes of their own. For this reason, the Literature Program's small press grants represent a significant breakthrough for many talented writers who are only beginning to be recognized.



In general, these volumes from independent presses are small in size, inexpensive and paperbound. During the year more than 400 volumes, or "chapbooks," were published with Endowment assistance. It is anticipated that they will reach nearly 750,000 readers.

To give writers a first opportunity, the Literature Program provides subgrants—through the Coordinating Council of Literary Magazines, 80 Eighth Avenue, New York, N.Y. 10011—to approximately 300 small quarterlies each year. Endowment aid has enabled many magazines to continue publication on a more regular basis than ever before.

Nearly everything done by the Literature Program is aimed at helping individual writers or editors. In 1974 and 1975 a program of fellowships for creative writers allowed 155 poets, fiction writers and playwrights to pursue their careers with small stipends from the Arts Endowment. Work created during this period is now being seen in literary magazines, small press chapbooks and in volumes from trade publishers.

Of equal importance to a large number of creative writers during the past nine years has been the Endowment's program placing poets and fiction writers in elementary and secondary classrooms. In Fiscal Year 1975, close to 1,000 writers were in residence on a part-time basis in schools throughout the nation.

The effect of the program on children has been hailed by teachers and poets alike. It encourages self-expression and strengthens most children's interest in language and learning.

The impact can be equally great on the poets and their work. As John Eskow, a poet working in New York state, said: "I've found that working with children has given me a much clearer perspective on my poems. It's easier to stand back and look at your work when you know you're going to be reading it to eight or ten-year-olds. They see through all the fraud."

A first grade student in Jefferson school, Fargo, North Dakota, wrote: "Poems come out of barns like ghosts."

It seems likely that this student, and many others like him, will regard good writing with greater respect and interest than he would have if the poet had not been in the school.

In such ways as these, the Literature Program promotes the growth of writing, publishing and reading in this country.

The following individuals and organizations received support in 1975 from the Literature Program.

Total of Literature Program:  
\$1,746,778.20

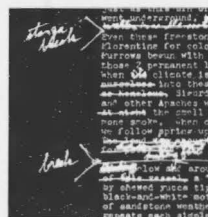

**\$1,746,778.20  
Fellowships for Creative Writers**

To enable creative writers of exceptional talent to set aside time for writing, research or travel, and generally to advance their careers.

- 5,000.00 Duane W. Ackerson  
Eugene, Oregon
- 5,000.00 Philip Appleman  
New York, New York
- 5,000.00 James W. Applewhite  
Durham, North Carolina
- 5,000.00 Carroll Arnett  
Mecosta, Michigan
- 5,000.00 James D. Bertolino  
Ithaca, New York
- 5,000.00 Naomi R. Bushman  
New York, New York
- 5,000.00 Hayden Carruth  
Johnson, Vermont
- 5,000.00 Cid Corman  
Boston, Massachusetts
- 5,000.00 Richard L. Dabney  
Arlington, Virginia
- 5,000.00 John P. Dacey  
Cottonwood, Minnesota
- 5,000.00 Peter Philip Everwine  
Fresno, California
- 5,000.00 Brendan James Galvin  
New Britain, Connecticut
- 5,000.00 Keith R. Gunderson  
Minneapolis, Minnesota
- 5,000.00 Robert S. Hahn  
Great Barrington  
Massachusetts
- 5,000.00 Richard C. Hall  
Provincetown  
Massachusetts
- 5,000.00 James A. Heynen  
Lewiston, Idaho
- 5,000.00 Conrad Hilberry  
Kalamazoo, Michigan
- 5,000.00 Jonathan Holden  
Nederland, Colorado
- 5,000.00 Del M. Hunt  
San Antonio, Texas
- 5,000.00 Colette Inez  
Orangeburg, New York
- 5,000.00 Denis Johnson  
Iowa City, Iowa
- 5,000.00 Ronald T. Johnson  
San Francisco, California
- 5,000.00 Paul F. Kennebeck  
Denver, Colorado
- 5,000.00 Jascha F. Kessler  
Santa Monica, California

- 5,000.00 Judith Kroll  
Poughkeepsie, New York
- 5,000.00 William P. Matthews  
Boulder, Colorado
- 5,000.00 Michael T. McClure  
San Francisco, California
- 5,000.00 Malcolm McConnell  
Albany, New York
- 5,000.00 William J. Meissner  
St. Cloud, Minnesota
- 5,000.00 Michael Moos  
Moorhead, Minnesota
- 5,000.00 Robert R. Morgan  
Ithaca, New York
- 5,000.00 Helga V. Stanley Morpurgo  
New York, New York
- 5,000.00 Harold G. Norse  
San Francisco, California
- 5,000.00 Mary K. O'Donnell  
Madison, Wisconsin
- 5,000.00 Steven L. Orlen  
New York, New York
- 5,000.00 Michael Palmer  
San Francisco, California
- 5,000.00 Robert L. Peters  
Irvine, California
- 5,000.00 Alfred Poulin  
Brockport, New York
- 5,000.00 George F. Quasha  
New York, New York
- 5,000.00 Ishmael Reed  
Berkeley, California
- 5,000.00 Jill Robinson  
New York, New York
- 5,000.00 Vern A. Rutsala  
Portland, Oregon
- 5,000.00 Primus St. John  
Portland, Oregon
- 5,000.00 Charles Simic  
Northwood  
New Hampshire
- 5,000.00 Knute Skinner  
Bellingham, Washington
- 5,000.00 Ann Stanford  
Northridge, California
- 5,000.00 Lucien H. Stryk  
DeKalb, Illinois
- 5,000.00 Dabney Stuart  
Lexington, Virginia
- 5,000.00 Hollis Summers  
Athens, Ohio
- 5,000.00 Ronald Tavel  
Brooklyn, New York
- 5,000.00 Marilyn Thompson  
Boulder, Colorado
- 5,000.00 Mark L. Vinz  
Moorhead, Minnesota
- 5,000.00 Evan K. Walker  
New York, New York

- 5,000.00 Nancy G. Westerfield  
Kearny, Nebraska
- 5,000.00 Ruth Whitman  
Brookline, Massachusetts
- 5,000.00 Keith Wilson  
Las Cruces, New Mexico
- 5,000.00 Roy S. Wolper  
Philadelphia, Pennsylvania
- 5,000.00 Warren D. Woessner  
Madison, Wisconsin
- 5,000.00 Charles P. Wright, Jr.  
Irvine, California
- 5,000.00 Albert J. Young  
Palo Alto, California
- 5,000.00 Paul J. Zimmer  
Pittsburgh, Pennsylvania



**\$300,000.00  
Literary Magazines**  
To assist the Coordinating Council of Literary Magazines in continuing its program of service and aid to small nonprofit literary magazines.

300,000.00 Coordinating Council of  
Literary Magazines  
New York, New York



**\$382,767.00  
General Programs**  
To assist selected pilot projects involved in the production and distribution of literature.

- 11,766.00 American Poetry Review  
Philadelphia, Pennsylvania
- 73,439.00 The Frederic Burk  
Foundation/San Francisco  
Poetry Center, California
- 54,605.00 The Frederic Burk  
Foundation/San Francisco  
Poetry Center, California
- 3,000.00 Carnegie-Mellon University  
Pittsburgh, Pennsylvania
- 68,710.00 The Trustees of  
Columbia University  
New York, New York
- 10,000.00 Friends of Books and  
Comics/Alternative Book  
Fair Committee  
San Francisco, California

abcdefghijklmnopqrstuvwxyz  
 12345678901234567890  
 ABCDEFGHIJKLMNOPQRSTUVWXYZ  
 12345678901234567890  
 ABCDEFGHIJKLMNOPQRSTUVWXYZ  
 12345678901234567890  
 ABCDEFGHIJKLMNOPQRSTUVWXYZ

- 5,000.00 Friends of Books and Comics/Committee of Small Magazine Editors and Publishers  
 San Francisco, California  
 2,225.00 The Generalist Association, Inc./Committee of Small Magazine Editors and Publishers  
 San Francisco, California  
 7,500.00 The Generalist Association, Inc./Committee of Small Magazine Editors and Publishers  
 San Francisco, California  
 4,000.00 Generalist Association, Inc./Ploughshares, Inc.  
 Cambridge, Massachusetts  
 9,975.00 Institutional Development and Economic Affairs Services, Inc.  
 Washington, D.C.  
 10,000.00 Intersection, Inc.  
 San Francisco, California  
 43,400.00 The Jargon Society  
 Middleton, New York  
 3,000.00 Kalamazoo College  
 Michigan  
 4,000.00 Maryland Arts Council  
 710.00 Maryland Arts Council/  
 Maryland Writers Council, Inc., Baltimore  
 3,000.00 National Capital Parks of the U.S. Department of the Interior, Washington, D.C.  
 10,000.00 North Dakota Council on the Arts and Humanities/  
 The Plains Distribution System, Fargo  
 15,500.00 Pacifica Foundation  
 Station KPFA-FM  
 Berkeley, California  
 10,000.00 University of Pittsburgh Press, Pennsylvania  
 750.00 Rhode Island Council on the Arts  
 11,987.00 South Carolina Arts Commission  
 5,000.00 South Dakota Arts Council  
 2,000.00 University of the South  
 Sewanee, Tennessee  
 10,000.00 Teachers and Writers Collaborative  
 New York, New York  
 3,200.00 Wyoming Council on the Arts

**\$266,095.00****Small Presses**

To encourage small non-profit presses to publish and distribute chapbooks by individual creative writers.

- 6,000.00 Melissa M. Alberg/  
 Christopher's Books  
 Santa Barbara, California  
 6,000.00 Arizona Commission on the Arts and Humanities/  
 Baleen Press  
 1,200.00 Berkeley Poet's Workshop  
 and Press, California  
 8,000.00 William Berkson/  
 Big Sky Press  
 Solinas, California  
 5,000.00 Beyond Baroque  
 Foundation  
 Venice, California  
 1,000.00 Brown University/  
 Copper Beech Press  
 Providence, Rhode Island  
 5,000.00 Joseph Bruchac/  
 Greenfield Review Press  
 Greenfield Center  
 New York  
 3,800.00 Clifford Burke/  
 Cranium Press  
 San Francisco, California  
 4,000.00 Carnegie-Mellon University/  
 Three Rivers Press  
 Pittsburgh, Pennsylvania  
 4,000.00 Bonnie L. Carpenter/  
 Effie's Books  
 Berkeley, California  
 1,900.00 Casa Hispana de Bellas  
 Artes/Casa Editorial  
 San Francisco, California  
 5,000.00 Centrum Foundation/  
 Copper Canyon Press  
 Port Townsend, Washington  
 6,000.00 Larry Fagin/  
 Adventures in Poetry  
 New York, New York  
 2,000.00 The Feminist Press  
 Old Westbury, New York  
 6,000.00 Paul Foreman/  
 Thorp Springs Press  
 Berkeley, California  
 6,000.00 Len Fulton/  
 Dustbooks  
 Paradise, California  
 3,500.00 Richard Gates/  
 Mudra  
 Half Moon Bay, California

- 6,000.00 The Generalist Association, Inc./The Smith  
 New York, New York  
 8,000.00 John and Elaine Gill/  
 The Crossing Press  
 Trumansburg, New York  
 5,000.00 David Gloyer/  
 Mulch Press  
 Brooklyn, New York  
 5,000.00 Don Gray/  
 Twowindows Press  
 Berkeley, California  
 5,900.00 Richard Grossinger/  
 North Atlantic Books  
 Plainfield, Vermont  
 6,000.00 Daniel Halpern/  
 The ECCO Press  
 New York, New York  
 1,500.00 Charles Henley/  
 Peacewood Press  
 Rock Hill, South Carolina  
 3,500.00 Bruce Holsapple/  
 Contraband Press  
 Portland, Maine  
 5,000.00 Martin Ilian/  
 Other Voices Literary Society  
 San Francisco, California  
 1,150.00 Illinois Arts Council/  
 Cat's Pajamas Press  
 7,000.00 Illinois Arts Council/  
 December Press  
 1,000.00 Illinois Arts Council/  
 Nemesis Press  
 800.00 Illinois Arts Council/  
 Salt Lick Press  
 4,000.00 Intersection, Inc./  
 Rebis Press  
 Oakland, California  
 4,000.00 Iowa State Arts Council/  
 Penumbra Press  
 4,000.00 Iowa State Arts Council/  
 Seamark Press  
 3,000.00 Iowa State Arts Council/  
 Toothpaste Press  
 6,000.00 Johnson County Library/  
 BkMk Press  
 Shawnee Mission, Kansas  
 2,100.00 Stephen M. Jones/  
 Litmus, Inc.,  
 Salt Lake City, Utah  
 6,900.00 Jean P. Kefferstan/  
 Alice James Books  
 Cambridge, Massachusetts  
 6,000.00 Kentucky Arts Commission/  
 Cnomon Press  
 2,500.00 Dennis H. Koran/  
 Panjandrum Press, Inc.  
 San Francisco, California

- 3,000.00 Andrea Lupo/Solo Press  
 San Luis Obispo, California  
 5,000.00 Manroot Books  
 San Francisco, California  
 6,000.00 John K. and Barbara A.  
 Martin/Black Sparrow Press  
 Los Angeles, California  
 5,000.00 George Mattingly/  
 Blue Wind Press  
 Berkeley, California  
 2,400.00 John McBride/  
 Red Hill Press  
 Fairfax, California  
 5,000.00 David Meltzer/  
 Tree Books  
 Berkeley, California  
 1,975.00 Michigan Council for the Arts/  
 Broadside Press  
 2,500.00 Ken Mikolowski/  
 The Alternative Press  
 Grindstone City, Michigan  
 4,200.00 University of Nebraska/  
 Abattoir Editions, Omaha  
 4,000.00 Nevada State Council on the Arts/  
 West Coast Poetry Review  
 4,000.00 Anselm Parlatore/  
 Granite Publications  
 Hanover, New Hampshire  
 1,000.00 Participation Project  
 Foundation  
 New York, New York  
 2,000.00 Charles Plymell/  
 Cherry Valley Editions  
 New York  
 2,800.00 Point/Turtle Island  
 Foundation  
 San Francisco, California  
 1,770.00 San Francisco Women's  
 Centers Inc./Five Trees  
 Press, California  
 6,000.00 Vickie Shoemaker/  
 Sand Dollar Press  
 Berkeley, California  
 1,500.00 John Oliver Simon/  
 Galactic Approximation  
 Berkeley, California  
 4,000.00 Southern Review, Inc./  
 Red Clay Books  
 Charlotte, North Carolina  
 1,200.00 D. H. Stefanson/  
 Ragnarok Press  
 Holly Springs, Mississippi  
 2,000.00 William Talcott/  
 Isthmus Press  
 San Francisco, California

- 1,000.00 Ernest Tedlock/  
 San Marcos Press  
 Los Cerrillos, New Mexico  
 4,000.00 Holbrook Teter/  
 Zephyrus Image  
 San Francisco, California  
 3,000.00 Texas Commission on the Arts and Humanities/  
 Latitudes Press  
 5,000.00 C. W. Truesdale/  
 New Rivers Press  
 New York, New York  
 5,000.00 Vermont Council on the Arts  
 3,000.00 Stephen Vincent/  
 Momo's Press  
 San Francisco, California  
 2,500.00 Mark Vinz/  
 Dacotah Territory Press  
 Moorhead, Minnesota  
 1,000.00 Warren Woessner/  
 Abraxas  
 Madison, Wisconsin  
 5,000.00 Joseph Wilmott/  
 Barn Dream Press  
 Boston, Massachusetts  
 2,000.00 A. D. Winans/  
 Second Coming Press  
 San Francisco, California  
 500.00 Fran Winant/  
 Violet Press  
 New York, New York

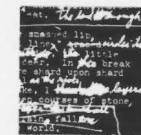
**\$64,080.00****Writers in Developing Colleges**

To assist developing colleges in encouraging creative writing through the placement of professional writers in residence with their English Departments.

- 10,000.00 Alaska State Council on the Arts  
 4,350.00 Brescia College, Inc.  
 Owensboro, Kentucky  
 3,500.00 Coppin State College  
 Baltimore, Maryland  
 10,000.00 El Paso Community College, Texas  
 5,600.00 Kansas Arts Commission  
 8,735.00 Lakeland College  
 Sheboygan, Wisconsin  
 1,400.00 New College of California  
 Sausalito  
 10,000.00 Wyoming Council on the Arts  
 10,495.00 Xavier University  
 New Orleans, Louisiana

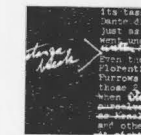
**\$35.20 Miscellaneous****\$428,801.00****Service Organizations**

To assist American writers and their craft through grants to major literary service organizations.

- 20,000.00 Associated Writing Programs  
 Chestertown, Maryland  
 25,500.00 Associated Writing Programs  
 Chestertown, Maryland  
 72,196.00 P.E.N. American Center  
 New York, New York  
 91,105.00 P.E.N. American Center  
 New York, New York  
 140,000.00 Poets and Writers, Inc.  
 New York, New York  
 30,000.00 Teachers and Writers Collaborative  
 New York, New York  
 50,000.00 Teachers and Writers Collaborative  
 New York, New York

abcdefghijklmnopqrstuvwxyz  
 12345678901234567890  
 ABCDEFGHIJKLMNOPQRSTUVWXYZ  
 12345678901234567890  
 ABCDEFGHIJKLMNOPQRSTUVWXYZ  
 12345678901234567890  
 ABCDEFGHIJKLMNOPQRSTUVWXYZ

## Literature



### Literature Advisory Panel

#### Edward Albee

Playwright  
New York, New York

#### John Coe

Executive Director  
New Hampshire Commission on the Arts  
Concord, New Hampshire

#### Ernest Gaines

Novelist  
San Francisco, California

#### Albert Goldbarth

Poet  
Chicago, Illinois

#### John Hove

Chairman  
North Dakota Council on the Arts  
Fargo, North Dakota

#### Maxine Kumin

Poet, Novelist  
Newton, Massachusetts

#### John Leonard (Chairman)

Editor, Sunday Book Review  
*The New York Times*  
New York, New York

#### Glenna Luschei

Editor  
*Cafe Solo Press*  
San Luis Obispo, California

#### Toni Morrison

Editor  
Random House  
New York, New York

#### Reynolds Price

Novelist  
Durham, North Carolina

#### Frank Scioscia

Director of Sales  
Harper and Row  
New York, New York

#### Jack Shoemaker, Jr.

Writer, Director  
Serendipity Book Distribution  
Berkeley, California

#### William Stafford

Poet, Director of Creative Writing  
Program, Lewis and Clark College  
Portland, Oregon

#### William Styron

Novelist  
Martha's Vineyard, Massachusetts

#### Studs Terkel

Radio Interviewer, Dramatist  
Chicago, Illinois

#### Jose Ramon de la Torre

Deputy Director  
Institute of Puerto Rican Culture  
San Juan, Puerto Rico

#### James Welch

Poet, Novelist  
Missoula, Montana

The Museum Program, begun in 1971, aims to make the facilities of museums available to a wider audience, to expand the educational contributions of museums, and to aid the professional development of museum professionals. Grants are made to enable museums to purchase new works, mount special exhibitions, conserve and renovate their collections, bring in visiting specialists, prepare catalogues of their collections, and train museum professionals. The Museum Program also has played an important role in enabling museums to participate in the nation's bicentennial celebration.



Aided by the Endowment, four small museums in the state of Washington have banded together in a cooperative venture to purchase drawings by living American artists. The works are examples of the highest standards of contemporary American art and will be rotated in exhibitions at the participating museums and at several other locations. In awarding this grant, the Museum Program has responded to a growing national trend among museums for sharing facilities, staff and collections for the benefit of all.



An exhibit called "The European Vision of America" has been mounted by the Cleveland Museum of Art and will tour other cities in America and Europe. The exhibit contains 350 items ranging from early maps and rare botanical drawings to painting, sculpture, and exquisite objects in gold. It is a visual chronicle, not of history, but of an idea—the myth of America as it was held by Europeans from the time of Columbus to the 1850's. In the European mind, America—and especially the American Indian—held a mythical, almost allegorical, significance. It is this myth of America, rather than its actual history, that is traced out in an exhibition that has been captivating its viewers.

Perhaps a less glamorous but equally important grant was awarded to the Milwaukee Art Center to conserve the works of art in its permanent collection. Much of this collection, behind closed doors for years, now will be made available to the public for the first time.

The following list illustrates the diversity of projects funded through the Museum Program and demonstrates the dynamic role museums continue to play in their communities and the cultural life of America.

Total of Museum Program:  
\$10,836,336.42



**\$2,263,603.00**

**Aid to Special Exhibitions**

To assist museums in organizing temporary exhibitions of aesthetic and cultural significance.

40,000.00	The American Federation of Arts New York, New York	9,500.00	University of California/ Museum of Cultural History Los Angeles	9,600.00	Fondo del Sol/Spanish- American Community Center of the Arts Washington, D.C.
11,125.00	The American Federation of Arts New York, New York	6,000.00	The Canton Arts Institute Ohio	5,545.00	The Trustees of the Fuller Memorial/Brockton Art Center, Massachusetts
10,590.00	The American Federation of Arts New York, New York	10,000.00	Carnegie-Mellon University/Hunt Institute for Botanical Documentation Pittsburgh, Pennsylvania	17,900.00	Grand Rapids Art Museum Michigan
12,455.00	The American Federation of Arts New York, New York	30,000.00	The Children's Museum Boston, Massachusetts	1,620.00	Greenville County Museum of Art, South Carolina
1,640.00	American Institute of Architects Foundation, Inc. Washington, D.C.	13,000.00	The China Institute in America, Inc./China House Gallery New York, New York	9,900.00	Guild Hall of East Hampton, Inc., New York
9,890.00	The American Numismatic Society New York, New York	10,000.00	The Cincinnati Modern Art Society, Ohio	6,027.00	President and Fellows of Harvard College/ Busch-Reisinger Museum Cambridge, Massachusetts
15,000.00	The Trustees of Amherst College/ Folger Shakespeare Library Washington, D.C.	10,000.00	The Cincinnati Museum Association/The Cincinnati Art Museum, Ohio	38,990.00	President and Fellows of Harvard College/ Fogg Art Museum Cambridge, Massachusetts
3,530.00	Anchorage Historical Society and Fine Arts Museum Alaska	2,100.00	The Clemson Architectural Foundation/Clemson College, South Carolina	5,000.00	Hofstra University Emily Lowe Gallery Hempstead, New York
20,000.00	The Asia Society, Inc./ Asia House Gallery New York, New York	64,060.00	The Cleveland Museum of Art, Ohio	13,865.00	Hudson River Museum at Yonkers, New York
*1,000.00	The Asia Society, Inc./ Asia House Gallery New York, New York	1,600.00	The College of Wooster Ohio	10,000.00	Huntingdon College Alabama
6,500.00	Atlanta Arts Alliance, Inc./ High Museum of Art Georgia	5,000.00	Corcoran Gallery of Art Washington, D.C.	5,000.00	Independent Curators, Inc. Washington, D.C.
16,300.00	Atlanta Arts Alliance, Inc./ High Museum of Art Georgia	10,000.00	Corcoran Gallery of Art Washington, D.C.	15,000.00	Institute for Art and Urban Resources New York, New York
8,675.00	Atlanta Arts Alliance, Inc./ High Museum of Art Georgia	2,060.00	The Cranbrook Academy of Art/Cranbrook Education Community Bloomfield Hills, Michigan	5,250.00	Institute of Contemporary Art Boston, Massachusetts
70,142.00	Bernice P. Bishop Museum Honolulu, Hawaii	12,690.00	E. B. Crocker Art Gallery Sacramento, California	7,500.00	Jacksonville Art Museum Florida
30,000.00	Buffalo State College Alumni Foundation, Inc./ Charles Burchfield Center New York	7,000.00	The Currier Gallery of Art Manchester New Hampshire	7,500.00	Jacksonville Children's Museum, Florida
40,000.00	California College of Arts and Crafts, Oakland	20,668.00	Dayton Art Institute Ohio	18,660.00	John and Mable Ringling Museum of Art Sarasota, Florida
4,150.00	California State University Foundation/Art Galleries Long Beach	9,850.00	Detroit Historical Society Michigan	5,000.00	Kauai Museum Association, Ltd., Lihue, Hawaii
		15,950.00	Edmundson Art Foundation Inc./Des Moines Art Center, Iowa	6,384.00	La Jolla Museum of Contemporary Art California
		20,000.00	Fashion Institute of Technology New York, New York	2,500.00	The Lightner Museum of Hobbies St. Augustine, Florida
		2,856.00	The Fine Arts Gallery of San Diego, California	20,000.00	Los Amigos del Museo del Barrio New York, New York
		20,000.00	The Fine Arts Museums Foundation/The Fine Arts Museums of San Francisco California	5,750.00	Loyola University Chicago, Illinois
				6,150.00	Maryland Historical Society Baltimore

\* Treasury Fund





10,000.00	Mid-America Arts Alliance Kansas City, Missouri	17,658.00	The New York Cultural Center in association with Fairleigh Dickinson University, New York	29,525.00	Santa Barbara Museum of Art, California
10,000.00	University of Michigan/ Museum of Art Ann Arbor	15,000.00	The New York Cultural Center in association with Farleigh Dickenson University, New York	3,710.00	Santa Barbara Museum of Art, California
20,000.00	University of Minnesota University Gallery Minneapolis	38,312.00	The Newark Museum Association, New Jersey	30,000.00	Seattle Art Museum Washington
7,927.00	The Mobile Art Gallery Alabama	6,875.00	New York State Historical Association, Cooperstown	15,395.00	Smithsonian Institution/ Cooper-Hewitt Museum of Decorative Arts and Design New York, New York
9,910.00	Moore College of Art Philadelphia, Pennsylvania	8,150.00	Old Dartmouth Historical Society New Bedford, Massachusetts	40,000.00	The Solomon R. Guggenheim Foundation/ The Solomon R. Guggenheim Museum New York, New York
40,000.00	Museum of Afro-American History, Inc. Roxbury, Massachusetts	20,260.00	Pennsylvania Academy of the Fine Arts, Philadelphia	10,000.00	State University of Iowa/ Art Museum, Iowa City
9,000.00	Museum of American Folk Art New York, New York	9,660.00	The Pennsylvania State University/Museum of Art University Park	10,000.00	State University of Iowa/ Art Museum, Iowa City
7,100.00	Museum of American Folk Art New York, New York	160,000.00	Philadelphia Museum of Art Pennsylvania	9,030.00	Telfair Academy of Arts and Science Savannah, Georgia
13,250.00	Museum of Contemporary Art Chicago, Illinois	16,950.00	Pierpont Morgan Library New York, New York	14,570.00	The Textile Museum of D.C. Washington, D.C.
11,570.00	Museum of Contemporary Art Chicago, Illinois	8,965.00	Pomona College/Art Gallery Claremont, California	38,701.00	The Toledo Museum of Art Ohio
2,500.00	Museum of Contemporary Art Chicago, Illinois	4,863.00	Portland Center for the Visual Arts, Oregon	20,000.00	United Church Board of Homeland Ministries New York, New York
12,189.00	Museum of Fine Arts of St. Petersburg, Florida	5,000.00	Portland Society of Art/ Portland Museum of Art Maine	13,694.00	University of Vermont/ Robert Hull Fleming Museum Burlington, Vermont
*44,000.00	The Museum of Modern Art New York, New York	6,550.00	The Trustees of Princeton University/Department of Civil Engineering and the Princeton Art Museum New Jersey	2,375.00	University of Wisconsin Foundation/ Elvehjem Art Center Madison
35,000.00	The Museum of Modern Art New York, New York	9,820.00	Roberson Memorial Center, Inc./Roberson Center for the Arts and Sciences Binghamton, New York	16,100.00	University of Wisconsin Foundation/ Elvehjem Art Center Madison
75,000.00	The Museum of Modern Art New York, New York	48,320.00	The St. Louis Art Museum Missouri	*20,000.00	Walker Art Center, Inc. Minneapolis, Minnesota
5,450.00	The Museum of New Mexico/Museum of International Folk Art Santa Fe	41,050.00	The St. Louis Art Museum Missouri	*70,000.00	Walker Art Center, Inc. Minneapolis, Minnesota
20,000.00	The Museum Society and Patrons of Arts and Music/ M.H. de Young Memorial Museum San Francisco, California	10,015.00	The Trustees of the San Francisco Museum of Art, California	130,000.00	Whitney Museum of American Art New York, New York
5,595.00	University of New Mexico/ University Art Museum Albuquerque, New Mexico	37,505.00	The Trustees of the San Francisco Museum of Art, California	26,460.00	Wilmington Society of the Fine Arts/Delaware Art Museum
8,950.00	New Orleans Museum of Art, Louisiana	100,000.00	The Trustees of the San Francisco Museum of Art, California	*8,333.00	Yale University/ Yale University Art Gallery New Haven, Connecticut
26,844.00	The New York Botanical Garden, Bronx				



**\$574,343.00  
Catalogue**

To assist in the cataloguing  
of collections and in the  
publication of catalogues  
or handbooks on permanent  
collections of aesthetic and  
cultural significance.

8,000.00	Alaska State Museum Juneau	20,000.00	Fine Arts Museums Foundation/Fine Arts Museums of San Francisco California	2,690.00	Nevada State Historical Society, Reno
19,150.00	The American Numismatic Society New York, New York	5,000.00	Fisk University Nashville, Tennessee	2,800.00	New Britain Museum of American Art Connecticut
6,620.00	Art Museum of the Palm Beaches, Inc./Norton Gallery and School of Art West Palm Beach, Florida	5,500.00	Florence Griswold Associa- tion, Inc./Lyme Historical Society Old Lyme, Connecticut	6,870.00	The New Hampshire Historical Society Concord
8,072.00	Atlanta Arts Alliance, Inc./ High Museum of Art Georgia	7,300.00	Founders Society Detroit Institute of Arts Michigan	9,975.00	University of New Mexico/ Maxwell Museum of Anthropology Albuquerque, New Mexico
3,000.00	Blandin Art Gallery Fort Dodge, Iowa	7,500.00	George C. Marshall Research Foundation Lexington, Virginia	44,986.00	University of New Mexico/ Maxwell Museum of Anthropology Albuquerque, New Mexico
15,000.00	The Bostonian Society Massachusetts	5,000.00	Harriet U. Allyn Testamen- tary Trust/Lyman Allyn Museum New London, Connecticut	9,510.00	New Orleans Museum of Art Louisiana
5,325.00	The Brooklyn Institute of Arts and Sciences/The Brooklyn Museum New York	2,654.00	President and Fellows of Harvard College/Fogg Art Museum Cambridge, Massachusetts	19,650.00	The Newark Museum Association/The Newark Museum, New Jersey
9,450.00	The Bucks County Historical Society Doylestown, Pennsylvania	4,000.00	President and Fellows of Harvard College/Fogg Art Museum Cambridge, Massachusetts	8,500.00	Oberlin College/Allen Memorial Art Museum Ohio
1,740.00	The Bucks County Historical Society Doylestown, Pennsylvania	13,500.00	Henry E. Huntington Library and Art Gallery San Marino, California	16,000.00	Philadelphia Museum of Art Pennsylvania
4,500.00	The Regents of the University of California/ R. H. Lowie Museum of Anthropology, Berkeley	7,500.00	The Henry Francis du Pont Winterthur Museum, Inc. Delaware	10,000.00	Portland Art Association Oregon
11,190.00	The Regents of the University of California/ University Art Museum Berkeley	6,700.00	Historic Sites Foundation, Inc./Circus World Museum and Library Baraboo, Wisconsin	6,500.00	Princeton University/The Art Museum, New Jersey
18,350.00	Cornell University/ Herbert F. Johnson Museum of Art Ithaca, New York	1,500.00	Jacques Marchais Center of Tibetan Art Staten Island, New York	6,860.00	Rhode Island School of Design/Museum of Art Providence
5,000.00	The Corning Museum of Glass, New York	11,985.00	John and Mable Ringling Museum of Art Sarasota, Florida	4,390.00	Santa Barbara Museum of Natural History California
3,475.00	Eugene O'Neill Memorial Theater Center, Inc. Waterford, Connecticut	8,200.00	Maryland Historical Society Baltimore	5,000.00	Smithsonian Institution/ Cooper-Hewitt Museum of Decorative Arts and Design New York, New York
6,650.00	Field Museum of Natural History Chicago, Illinois	9,700.00	Monmouth County Historical Society Freehold, New Jersey	14,790.00	The Society for the Preservation of New England Antiquities, Inc. Boston, Massachusetts
		7,900.00	The Montclair Art Museum New Jersey	20,000.00	The Solomon R. Guggenheim Foundation/ The Solomon R. Guggenheim Museum New York, New York
		20,000.00	Museum of Fine Arts Boston, Massachusetts	5,860.00	Southwestern Art Association/Philbrook Art Center Tulsa, Oklahoma
		13,000.00	Museum of Fine Arts Boston, Massachusetts	7,600.00	Telfair Academy of Arts and Sciences, Inc. Savannah, Georgia
		20,000.00	The Museum Society/ Asian Art Museum San Francisco, California		





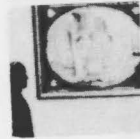

- 16,626.00 Toledo Museum of Art Ohio
  - 20,000.00 Trustees of Walters Art Gallery Baltimore, Maryland
  - 3,275.00 The Whatcom Museum of History and Art Bellingham, Washington
  - 10,000.00 Yale University/Yale University Art Gallery New Haven, Connecticut
- \$1,515,290.73**  
**Conservation Program**  
 To assist museums in planning and executing conservation programs; to assist regional conservation centers from which museums may obtain services; to assist in the training of conservators.
- \$193,219.00 *Conservation—Conservation of Collections*
  - 1,425.00 Akron Art Institute Ohio
  - 1,600.00 The Baltimore Museum of Art, Inc., Maryland
  - 1,450.00 The Baltimore Museum of Art, Inc., Maryland
  - 2,500.00 The President and Trustees of Bowdoin College Brunswick, Maine
  - 5,000.00 The Brooklyn Museum New York, New York
  - 3,333.00 The Bucks County Historical Society Doylestown, Pennsylvania
  - 1,930.00 Buffalo and Erie County Historical Society New York
  - 3,000.00 The Buffalo Fine Arts Academy/Albright-Knox Art Gallery, New York
  - 2,500.00 The Canton Art Institute Ohio
  - 9,500.00 Chicago Historical Society Illinois
  - 2,800.00 The University of Chicago/The Oriental Institute Illinois
  - 6,500.00 The Children's Museum of Indianapolis, Inc. Indiana

- 3,000.00 The Cleveland Museum of Art, Ohio
- 10,000.00 The Columbus Gallery of Fine Arts, Ohio
- 10,000.00 Dayton Art Institute Ohio
- 8,600.00 Hawaii Department of Land and Natural Resources, Honolulu
- 13,630.00 Henry E. Huntington Library and Art Gallery San Marino, California
- 1,000.00 The Historical Society of Delaware, Wilmington
- 5,680.00 Honolulu Academy of Arts Hawaii
- 3,740.00 John and Mable Ringling Museum of Art Sarasota, Florida
- 1,150.00 The Landmark Society of Western New York, Inc. Rochester
- 4,690.00 Louisiana Council for Music and the Performing Arts, Inc.
- 6,250.00 Maine State Museum Commission, Augusta
- 3,305.00 Maine State Museum Commission, Augusta
- 814.00 Manchester Historic Association New Hampshire
- 10,000.00 Maryland Historical Society Baltimore
- 5,000.00 Milwaukee Art Center, Inc. Wisconsin
- 9,500.00 Nassau County Museum Syosset, New York
- 10,000.00 National Academy of Design New York, New York
- 1,850.00 New Hampshire Historical Society, Concord
- 5,862.00 Oakland Museum Association, California
- 3,000.00 Oberlin College/Allen Memorial Art Museum Ohio
- 4,410.00 Trustees of Phillips Academy/Addison Gallery of American Art Andover, Massachusetts
- 3,600.00 Smith College/Museum of Art, Northampton Massachusetts

- 10,000.00 Smithsonian Institution/Freer Gallery Washington, D.C.
  - 4,500.00 The Toledo Museum of Art Ohio
  - 3,000.00 The Tri-County Conservancy of the Brandywine, Inc./Brandywine River Museum Chadds Ford, Pennsylvania
  - 4,000.00 Trigg-C. M. Russell Foundation, Inc. Great Falls, Montana
  - 2,600.00 Washington University/Gallery of Art St. Louis, Missouri
  - 2,500.00 Virginia Historical Society Richmond
- \$176,230.00** *Conservation—Regional Conservation Centers*
- 80,000.00 Bernice P. Bishop Museum Honolulu, Hawaii
  - 20,000.00 The Regents of the University of California/Laboratory for Research in Fine Arts and Museology Davis
  - 25,000.00 Fine Arts Society of San Diego/Balboa Art Conservation Center California
  - 51,230.00 Intermuseum Conservation Association Oberlin, Ohio
- \$152,025.00** *Conservation—Special*
- \*62,000.00 Regents of the University of California at San Diego La Jolla
  - 17,500.00 The Corning Museum of Glass, New York
  - \*59,400.00 Cultural Council Foundation for Museums Collaborative, Inc. New York, New York
  - 125.00 Newark Museum Association/The Newark Museum New Jersey
  - 13,000.00 University of Washington Seattle

- \$993,816.73 *Conservation—Training in Conservation*
  - 8,827.40 American Association of Museums Washington, D.C.
  - 1,175.00 Arizona Commission on the Arts and Humanities Phoenix
  - \*217,947.00 University of Delaware/Winterthur Museum Newark
  - \*33,333.33 University of Delaware/Winterthur Museum Newark
  - 72,704.00 President and Fellows of Harvard College/Fogg Art Museum Cambridge, Massachusetts
  - \*319,900.00 Intermuseum Conservation Association Oberlin, Ohio
  - 11,000.00 National Gallery of Art Washington, D.C.
  - 1,430.00 University of New Mexico/Maxwell Museum of Anthropology, Albuquerque
  - 160,500.00 New York State Historical Association Cooperstown
  - \*167,000.00 New York University/Institute of Fine Arts New York
- \$146,686.00**  
**Fellowships for Museum Professionals**  
 To enable professional members of museum staffs to take leaves of absence to conduct independent research or to improve their professional qualifications in other ways.
- 2,868.00 Patricia Black Jackson, Mississippi
  - 7,850.00 Edgar P. Bowron Baltimore, Maryland
  - 5,885.00 Ruth M. Boyer Berkeley, California
  - 3,500.00 Jill W. Brinnon Cambridge, Massachusetts
  - 1,810.00 Arielle K. Brodkey Cleveland, Ohio
  - 1,990.00 Stephen Brooke Augusta, Maine
  - 4,250.00 Robert T. Buck New York, New York



- 9,828.00 Elsa S. Cameron San Francisco, California
  - 3,240.00 Alan B. Dubois St. Petersburg, Florida
  - 4,922.00 Ronald Eggherman San Francisco, California
  - 5,000.00 James L. Enyeart Lawrence, Kansas
  - 2,850.00 Sidney M. Goldstein Corning, New York
  - 6,866.00 Henry H. Hawley Cleveland, Ohio
  - 3,734.00 Charlotte A. Johnson Berkeley, California
  - 8,297.00 Mary Hunt Kahlenberg Los Angeles, California
  - 3,000.00 Shin T. Kang Urbana, Illinois
  - 8,440.00 Aubyn Kendall Fort Worth, Texas
  - 2,252.00 Jeanne L. Kostich New York, New York
  - 4,500.00 Anthony L. Landreau Washington, D.C.
  - 1,933.00 Mary Lee Honolulu, Hawaii
  - 2,457.00 Thomas P. Lee Houston, Texas
  - 4,100.00 Stephanie A. Munsing Philadelphia, Pennsylvania
  - 12,000.00 Margit R. Noel New York, New York
  - 3,000.00 Edward J. Nygren New Haven, Connecticut
  - 3,150.00 Lillian M. C. Randall Baltimore, Maryland
  - 4,045.00 Marian E. Rodee Albuquerque, New Mexico
  - 1,998.00 Ann P. Rowe Washington, D.C.
  - 6,022.00 Thomas K. Seligman San Francisco, California
  - 4,000.00 Donald R. Taylor New Burn, North Carolina
  - 7,900.00 Florence E. Whitmore Boston, Massachusetts
  - 4,999.00 James N. Wood Buffalo, New York
- \$224,065.00**  
**General Programs**  
 To assist museum projects that do not fit into any one or a combination of the other categories.
- 15,000.00 Children's Museum Boston, Massachusetts



- 89,050.00 Indiana Museum Society Indianapolis
  - 17,465.00 Indianapolis Museum of Art Indiana
  - 15,000.00 Oakland Museum Association, California
  - 25,000.00 Ohio Arts Council
  - 20,000.00 Roosevelt University Chicago
  - 3,750.00 Wadsworth Atheneum Hartford, Connecticut
  - 38,800.00 Margaret Woodbury Strong Museum Rochester, New York
- \$655,000.00**  
**Museum Purchase Plan**  
 To enable museums to purchase works by living American artists.
- 5,000.00 Albion College Michigan
  - 5,000.00 Larry Aldrich Museum Foundation, Inc. Ridgefield, Connecticut
  - 10,000.00 Arkansas Art Center Little Rock
  - 10,000.00 Arnot Art Museum Elmira, New York
  - 5,000.00 Asheville Art Museum North Carolina
  - 5,000.00 The President and Trustees of Bowdoin College Brunswick, Maine
  - 10,000.00 The Canton Art Institute Ohio
  - 20,000.00 Carnegie Institute Pittsburgh, Pennsylvania
  - 5,000.00 Children's Museum of Indianapolis, Indiana
  - 10,000.00 The Cleveland Museum of Art, Ohio
  - 5,000.00 The Columbus Gallery of Fine Arts, Ohio
  - 10,000.00 The Corcoran Gallery of Art Washington, D.C.
  - 5,000.00 The Corning Museum of Glass, New York
  - 20,000.00 Dallas Art Association Texas
  - 10,000.00 Trustees of Dartmouth College Hanover, New Hampshire



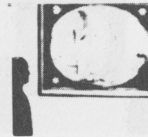

10,000.00 The Denver Art Museum, Inc., Colorado  
 20,000.00 Fort Worth Art Association Texas  
 20,000.00 Founders Society Detroit Institute of Art Michigan  
 5,000.00 Greenville County Museum Commission, South Carolina  
 10,000.00 Indiana University Bloomington  
 10,000.00 International Museum of Photography at George Eastman House Rochester, New York  
 10,000.00 Lock Haven Art Center, Inc., Orlando, Florida  
 10,000.00 Marion Koogler McNay Art Institute San Antonio, Texas  
 10,000.00 The Minneapolis Society of Fine Arts/Minneapolis Institute of Art, Minnesota  
 5,000.00 Minnesota Museum of Art St. Paul  
 10,000.00 Museum Associates/Los Angeles County Museum of Art, California  
 20,000.00 The Museum of Fine Arts Houston  
 5,000.00 Museum of New Mexico Santa Fe  
 20,000.00 The University of Nebraska Lincoln  
 5,000.00 New York University New York  
 5,000.00 North Carolina Agricultural and Technical State University Greensboro  
 10,000.00 North Carolina Museum of Art Raleigh  
 15,000.00 Oakland Museum Association, California  
 5,000.00 The Pennsylvania State University, University Park  
 15,000.00 Phoenix Fine Arts Association, Arizona  
 5,000.00 Portland Art Association/Portland Art Museum Oregon  
 15,000.00 Trustees of Princeton University, New Jersey  
 5,000.00 Red Cloud Indian School, Inc. Pine Ridge, South Dakota

5,000.00 Research Foundation of State University of New York, Fredonia  
 15,000.00 Rhode Island School of Design/Museum of Art Providence  
 10,000.00 The John and Mable Ringling Museum of Art Foundation Sarasota, Florida  
 10,000.00 Rutgers, The State University New Brunswick New Jersey  
 5,000.00 St. Joseph Art League/Albrecht Art Gallery Missouri  
 10,000.00 St. Lawrence University Canton, New York  
 20,000.00 Seattle Art Museum Washington  
 5,000.00 Springfield Library and Museum Association Massachusetts  
 20,000.00 Storm King Art Center, Inc. Mountainville, New York  
 5,000.00 Trigg-C. M. Russell Foundation, Inc. Great Falls, Montana  
 15,000.00 University of Utah Salt Lake City  
 10,000.00 Virginia Museum of Fine Arts, Richmond  
 10,000.00 University of Virginia Charlottesville  
 20,000.00 Walker Art Center, Inc. Minneapolis  
 10,000.00 Wesleyan University Middletown, Connecticut  
 5,000.00 West Texas Museum Association, Lubbock  
 100,000.00 Western Washington State College, Bellingham  
 10,000.00 Wilmington Society of Fine Arts/Delaware Art Museum



**\$470,832.00**  
**Museum Training**  
 To assist programs that train present and future museum professionals in such fields as administration, curatorial work and museum education.

46,425.00 The American Museum of Natural History New York, New York

34,025.00 Brooklyn Institute of Arts and Sciences/The Brooklyn Museum New York, New York  
 60,000.00 Founders Society Detroit Institute of Art Michigan  
 60,000.00 The George Washington University Washington, D.C.  
 21,000.00 President and Fellows of Harvard College/Fogg Art Museum Cambridge, Massachusetts  
 17,130.00 The Board of Trustees of the University of Illinois/Krannert Art Museum Urbana, Illinois  
 8,625.00 Indianapolis Museum of Art Indiana  
 10,000.00 International Museum of Photography at George Eastman House Rochester, New York  
 60,010.00 The Regents of the University of Michigan Ann Arbor  
 24,682.00 Board of Trustees of the Missouri Botanical Garden St. Louis  
 22,600.00 Newark College of Arts and Sciences, New Jersey  
 1,000.00 Oakland Museum Association, California  
 8,000.00 The Solomon R. Guggenheim Foundation/The Solomon R. Guggenheim Museum New York, New York  
 2,750.00 The Textile Museum of D.C., Washington, D.C.  
 25,625.00 The Toledo Museum of Art Ohio  
 55,960.00 Walker Art Center, Inc. Minneapolis  
 6,000.00 The Worcester Art Museum Massachusetts  
 7,000.00 Yale University/Yale University Art Gallery New Haven, Connecticut

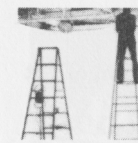

**\$3,201,368.46**  
**Renovation (Climate Control, Security and Storage)**  
 To assist museums in preserving collections of aesthetic and cultural significance through renovation of facilities for security, storage and climate control in existing structures.

**\$3,160,375.46**  
 5,000.00 The American Museum of Natural History New York, New York  
 \*135,000.00 The Baltimore Museum of Art, Inc., Maryland  
 8,750.00 Beloit College Wisconsin  
 5,000.00 Trustees of Boston University, Massachusetts  
 2,525.00 Bucks County Historical Society Doylestown, Pennsylvania  
 5,000.00 Buffalo Society of Natural Sciences/Buffalo Museum of Science, New York  
 \*1,165,760.00 Carnegie Institute/Carnegie Museum of Natural History Pittsburgh, Pennsylvania  
 580.00 Cedar Rapids Art Center Iowa  
 \*150,000.00 The Cincinnati Museum Association/Cincinnati Art Museum, Ohio  
 15,000.00 The Corning Museum of Glass, New York  
 \*425,000.00 Field Museum of Natural History, Chicago  
 3,025.00 The Fine Arts Museums Foundation/The Fine Arts Museums of San Francisco Lincoln Park, California  
 50,000.00 Founders Society Detroit Institute of Arts, Michigan  
 81,790.00 President and Fellows of Harvard College/Fogg Art Museum Cambridge, Massachusetts  
 \*46,060.31 President and Fellows of Harvard College/Fogg Art Museum Cambridge, Massachusetts

15,000.00 Heckscher Museum Huntington, New York  
 4,875.00 Trustees of the Hillstead Museum Trust New York, New York  
 3,600.00 International Museum of Photography at George Eastman House Rochester, New York  
 1,925.00 The Landmark Society of Western New York, Inc. Rochester, New York  
 360.00 Louisa May Alcott Memorial Association Concord, Massachusetts  
 25,785.00 Museum of Fine Arts Boston, Massachusetts  
 \*62,572.00 The Nelson Gallery Foundation Kansas City, Missouri  
 10,553.00 Old Salem, Inc. Winston-Salem North Carolina  
 \*64,074.00 Philadelphia Museum of Art, Pennsylvania  
 107,980.00 Pioneer Museum Board/Pioneers' Museum Colorado Springs, Colorado  
 \*139,519.00 Rhode Island School of Design/Museum of Art Providence  
 2,709.00 St. Joseph Art League Albrecht Art Gallery Missouri  
 \*320,000.00 The St. Louis Art Museum Missouri  
 \*62,500.00 Trustees of the San Francisco Museum of Art California  
 \*100,000.00 Smithsonian Institution/Cooper-Hewitt Museum of Decorative Arts and Design New York, New York  
 \*86,317.00 The Society for the Preservation of New England Antiquities, Inc. Boston, Massachusetts  
 \*22,594.15 The Textile Museum of D.C., Washington, D.C.  
 10,692.00 Walker Art Center, Inc. Minneapolis, Minnesota

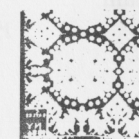

**\$295,524.00**  
**Services to the Field**  
 To assist groups and organizations which provide services to the museum field such as research, publications and workshops.

15,120.00 Woodstock Artists Association, New York  
 5,710.00 Yuma Fine Arts Association Inc., Arizona  
 \$40,993.00 Survey  
 10,000.00 Albany Institute of History and Art, New York  
 4,650.00 The Madison Art Center, Inc., Wisconsin  
 3,000.00 Mills College Oakland, California  
 594.00 Museum of Fine Arts of St. Petersburg, Inc. Florida  
 10,000.00 Old Sturbridge, Inc. Massachusetts  
 3,396.00 Robinson Museum/W. H. Over Museum Pierre, South Dakota  
 6,903.00 The Solomon R. Guggenheim Foundation/The Solomon R. Guggenheim Museum New York, New York  
 2,450.00 The Solomon R. Guggenheim Foundation/The Solomon R. Guggenheim Museum New York, New York  
 6,685.00 American Association for State and Local History Nashville, Tennessee  
 3,900.00 American Association of Museums, Washington, D.C.  
 4,265.00 American Association of Museums, Washington, D.C.  
 14,579.00 American Association of Museums, Washington, D.C.  
 15,100.00 American Association of Museums, Washington, D.C.  
 12,800.00 American Association of Museums, Washington, D.C.



## Museums



### Museum Advisory Panel

**Dr. William T. Alderson (Co-chairman)**  
Director  
American Association for State and Local  
History  
Nashville, Tennessee

**Dr. Craig Black**  
Director, Curator  
Vertebrate Paleontology  
The Museum of Texas Tech University  
Lubbock, Texas

**Dr. Joel Bloom**  
Vice-President, Director  
Science Museum and Planetarium  
Franklin Institute  
Philadelphia, Pennsylvania

**Walter Boris**  
Chairman  
Michigan Council for the Arts  
Detroit, Michigan

**John Bullard**  
Director  
New Orleans Museum of Art  
New Orleans, Louisiana

**James Demetron (Co-chairman)**  
Director  
Des Moines Art Center  
Des Moines, Iowa

**David Driskell**  
Director  
Carl Van Vechen Gallery of Fine Arts  
Fisk University  
Nashville, Tennessee

**James Elliott**  
Director  
Wadsworth Atheneum  
Hartford, Connecticut

**Dr. Thomas Leavitt**  
Director  
Herbert F. Johnson Museum of Art  
Ithaca, New York

**Thomas Messer**  
Director  
Solomon R. Guggenheim Museum  
New York, New York

**Helmuth Naumer**  
Director  
Fort Worth Museum of Science and  
History  
Fort Worth, Texas

**Nancy Neilson**  
Associate Curator  
The St. Louis Art Museum  
St. Louis, Missouri

**David Nelson**  
Executive Director  
Montana Arts Council  
Missoula, Montana

**Alan Shestack**  
Director  
Yale University Art Gallery  
New Haven, Connecticut

**Lisa Taylor**  
Director  
Cooper-Hewitt Museum of Decorative  
Arts and Design  
New York, New York

**Ian White**  
Director of Museums  
The Fine Arts Museums of San Francisco  
San Francisco, California

**Otto Wittmann**  
Director  
The Toledo Museum of Art  
Toledo, Ohio

Grants awarded by the Music Program are designed to support excellence in all areas of music performance and creativity and to develop informed audiences for music throughout the entire country.

To achieve these purposes, grants are given to a wide range of organizations and individuals including professional symphony orchestras and opera companies, American composers and librettists, professional independent schools of music, individuals and organizations engaged in jazz, folk and ethnic musics, and national service organizations.

In fiscal 1975 assistance was provided to some 105 orchestras for such projects as the Minnesota Orchestra Association's young concert artist series and the Chattanooga Symphony's concerts in small area colleges and school systems. The Seattle Symphony provided readings and rehearsals of works by gifted students at the University of Washington, and the Jackson Symphony extended its educational programs throughout Mississippi. Aid to the American Symphony Orchestra League provided administrative and technical assistance to some 1200 orchestras. Grants were also awarded to commission the creation and performance of orchestral works.

Similarly, the opera field benefited from grants to some 40 regional companies, while Endowment aid to Opera America and the National Opera Institute enabled those organizations to expand their services to a significantly larger public. The Texas Opera Theatre, a professional touring ensemble created by the Houston Grand Opera, brought music theatre to West Texas and Gulf Coast areas in presentations adaptable to such settings as schools and churches. Opera New England, started by the Opera Society of Boston, took professional performances and workshops to five New England states.

In programs designed to encourage native musical expression, the Endowment assisted the First Presbyterian Church of Ann Arbor, Michigan to present folk artists for children's concerts and workshops. The Idaho Migrant Council brought Los Changitos Feos, a mariachi group from Arizona, for performances in southern Idaho; and the Johnstown Jazz Workshop took jazz instrumentalists into school districts of central and western Pennsylvania for school and public performances.

Throughout the Music Program, grants encourage the performance of contemporary music and assistance to American musicians. The full list of projects supported appears on the following pages.

Total of Music Program: \$14,894,833.06



**\$686,500.00**  
**Audience Development**  
To assist professional music programming in areas of the country which normally have limited exposure to these types of activities.

- \*250,000.00 Affiliate Artists, Inc.  
New York, New York
- \*151,500.00 Affiliate Artists, Inc.  
New York, New York
- \*250,000.00 Young Audiences, Inc.  
New York, New York
- 35,000.00 Young Concert Artists, Inc.  
New York, New York



**\$139,575.00**  
**Choral**  
To assist, on a pilot basis, a limited number of choral organizations to strengthen management and artistic quality.

- 94,575.00 American Choral Foundation, Inc.  
New York, New York
- 15,000.00 Gregg Smith Singers, Inc.  
New York, New York
- 10,000.00 Musica Sacra of New York, Inc., New York, New York
- 5,000.00 The Philadelphia Singers, Inc., Pennsylvania
- 15,000.00 Southern California Choral Music Association/  
Los Angeles Master Chorale, California

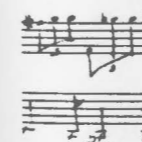

**\$416,175.00**  
**Composers/Librettists**  
To assist exceptionally talented composers and librettists in creating new works, completing works in progress, and developing their professional careers.

- \$371,665.00 *Composer/Librettist Category I*
- 2,500.00 Claus Adam  
New York, New York
- 7,500.00 Theodore Antoniou  
Philadelphia, Pennsylvania
- 5,250.00 Bulent Arel  
Stony Brook, New York
- 9,500.00 Milton B. Babbitt  
Princeton, New Jersey

- 2,650.00 Jan M. Bach  
DeKalb, Illinois
- 2,125.00 Louis W. Ballard  
Santa Fe, New Mexico
- 3,250.00 Irwin A. Bazelon  
New York, New York
- 5,000.00 Jack H. Beeson  
New York, New York
- 3,000.00 Paul S. Betjeman  
New York, New York
- 1,250.00 William E. Bolcom  
Ann Arbor, Michigan
- 1,250.00 Charles N. Boone  
Berkeley, California
- 1,500.00 Martin I. Bresnick  
Stanford, California
- 1,500.00 Heskell Brisman  
Teaneck, New Jersey
- 3,750.00 Stephen A. Chambers  
Hempstead, New York
- 5,000.00 Paul Seiko Chihara  
Venice, California
- 5,625.00 Roque J. Cordero  
Normal, Illinois
- 5,000.00 John P. Corigliano  
New York, New York
- 2,500.00 Morris Cotel  
Baltimore, Maryland
- 1,750.00 Avram David  
Boston, Massachusetts
- 3,750.00 David W. Del Tredici  
Boston, Massachusetts
- 2,100.00 Norman M. Dinerstein  
Rockville, Connecticut
- 5,000.00 Lucia Dlugoszewski  
New York, New York
- 2,500.00 Charles M. Dodge  
New York, New York
- 2,125.00 Thomas E. Ehrlich  
Taos, New Mexico
- 1,000.00 William F. Elliot  
New York, New York
- 3,000.00 Burt L. Fenner  
State College, Pennsylvania
- 7,500.00 Paul Fetler  
St. Paul, Minnesota
- 7,500.00 Carlisle Floyd  
Tallahassee, Florida
- 5,000.00 Lukas Foss  
New York, New York
- 2,750.00 Harley G. Gaber  
New York, New York
- 2,470.00 Courtland D. Gettel  
Pocatello, Idaho
- 2,500.00 Emmanuel Ghent  
New York, New York
- 2,500.00 David R. Gibson  
Buffalo, New York

- 1,500.00 Jon C. Gibson  
New York, New York
- 3,000.00 Philip Glass  
New York, New York
- 2,500.00 James L. Heinke  
Menlo Park, California
- 2,500.00 John C. Heiss  
Auburndale, Massachusetts
- 2,500.00 Robert E. Helps  
Brooklyn, New York
- 2,500.00 Ronald N. Herder  
Newark, New Jersey
- 1,250.00 Thomas Alan Herman  
Cambridge, Massachusetts
- 10,000.00 Sydney P. Hodkinson  
Fairport, New York
- 6,000.00 Lee Hoiby  
New York, New York
- 2,750.00 James F. Hopkins  
Los Angeles, California
- 5,000.00 Alan Hovhaness  
Seattle, Washington
- 5,000.00 Karel Husa  
Ithaca, New York
- 7,500.00 Andrew W. Imbrie  
Berkeley, California
- 5,000.00 Warner Jepson  
San Francisco, California
- 2,500.00 Donald H. Keats  
Yellow Springs, Ohio
- 1,800.00 Earl Kim  
Cambridge, Massachusetts
- 2,500.00 Karl G. Kohn  
Claremont, California
- 2,000.00 Barbara A. Kolb  
New York, New York
- 5,000.00 Karl Korte  
Austin, Texas
- 2,500.00 Leo A. Kraft  
Great Neck, New York
- 5,000.00 William Kraft  
Sherman Oaks, California
- 3,000.00 Henri Lazarof  
Los Angeles, California
- 1,750.00 Benjamin G. Lees  
Great Neck, New York
- 1,500.00 Daniel K. Lentz  
Santa Barbara, California
- 2,300.00 Peter G. Lieberson  
New York, New York
- 2,500.00 Max Lifschitz  
Cambridge, Massachusetts
- 2,500.00 Nikolai Lopatnikoff  
Pittsburgh, Pennsylvania
- 2,150.00 Charles E. Lundborg  
New York, New York
- 2,500.00 Stanley G. Lunetta  
Sacramento, California





1,000.00 Robert Mann  
New York, New York  
1,000.00 Gregory R. Martindale  
New York, New York  
3,860.00 David H. Maslanka  
New York, New York  
5,000.00 Joyce H. Mekeel  
Boston, Massachusetts  
1,500.00 Herman Emerson Meyers  
Hyattsville, Maryland  
2,000.00 Nicholas Meyers  
New York, New York  
1,750.00 Lawrence K. Moss  
Silver Spring, Maryland  
2,500.00 Wilbur L. Ogdon  
Del Mar, California  
1,000.00 William A. Penn  
Rochester, New York  
3,250.00 Tania J. Perez  
Queens, New York  
1,100.00 Raoul Pleskow  
Douglaston, New York  
7,500.00 Roger L. Reynolds  
Del Mar, California  
2,500.00 George Rochberg  
Newtown Square  
Pennsylvania  
5,000.00 Robert Xavier Rodriguez  
South Pasadena, California  
5,000.00 John R. Ronsheim  
Yellow Springs, Ohio  
5,000.00 Ned Rorem  
New York, New York  
2,850.00 Walter B. Ross  
Charlottesville, Virginia  
4,500.00 Loren Rush  
Richmond, California  
5,000.00 Joseph C. Schwantner  
Rochester, New York  
4,500.00 Gary L. Smart  
Anchorage, Alaska  
5,000.00 Harvey D. Sollberger  
Cherry Valley, New York  
2,500.00 Carlos Claudio Spies  
Princeton, New Jersey  
5,000.00 Dorrance Stalvey  
Los Angeles, California  
2,500.00 Robert Starer  
New York, New York  
2,500.00 Halsey Stevens  
Inglewood, California  
2,500.00 Eric N. Stokes  
Minneapolis, Minnesota  
2,500.00 Alan B. Stout  
Lenox, Massachusetts  
3,750.00 Louise J. Talma  
New York, New York  
3,035.00 Bruce J. Taub  
New York, New York

2,500.00 Andrew W. Thomas  
New York, New York  
3,750.00 Joan P. Tower  
New York, New York  
3,000.00 Lester A. Trimble  
New York, New York  
5,000.00 Preston A. Trombly  
New York, New York  
2,250.00 Ralph B. Turek  
Annandale, Virginia  
5,000.00 Vladimir A. Ussachevsky  
New York, New York  
2,905.00 John W. Verrall  
Seattle, Washington  
2,185.00 John Vincent  
Los Angeles, California  
7,500.00 George T. Walker  
Montclair, New Jersey  
5,000.00 Hugo D. Weisgall  
Great Neck, New York  
10,000.00 Chou Wen-Chung  
New York, New York  
2,500.00 Richard F. Wernick  
Media, Pennsylvania  
1,500.00 Paul W. Whear  
Huntington, West Virginia  
1,000.00 Gary C. White  
Ames, Iowa  
2,385.00 James H. Willey  
Lynn, Massachusetts  
2,500.00 William O. Winstead  
Morgantown, West Virginia  
1,500.00 Paul M. Zonn  
Urbana, Illinois

**\$24,000.00 Composer/Librettist  
Category II**  
1,500.00 William C. Cowles  
Long Beach, New York  
2,500.00 Nicholas F. Delbanco  
Bennington, Vermont  
750.00 Philip L. Devin, Jr.  
Swarthmore, Pennsylvania  
1,000.00 Walter E. Ducloux  
Austin, Texas  
2,500.00 Oakley M. Hall  
Irvine, California  
3,750.00 William M. Hoffman  
New York, New York  
2,500.00 John Hollander  
New York, New York  
2,000.00 Myrna L. Lamb  
New York, New York  
3,750.00 Daniel Lang  
Mamaroneck, New York  
3,750.00 Wilford Leach  
New York, New York

**\$20,510.00 Composer/Librettist  
Category III**  
625.00 Josef Alexander  
New York, New York  
1,250.00 Barbara Elizabeth Anderson  
Oakland, California  
625.00 Herman Berlinski  
Washington, D.C.  
1,250.00 Zelman L. Bokser  
Binghamton, New York  
1,100.00 Ruth N. Bostic  
Washington, D.C.  
625.00 Curtis O.B. Curtis-Smith  
Kalamazoo, Michigan  
625.00 Wallace E. DePue  
Bowling Green, Ohio  
2,500.00 Ross L. Finney  
Ann Arbor, Michigan  
625.00 Beth L. Flusser  
New York, New York  
1,250.00 Stephen Jablonsky  
Golden's Bridge, New York  
1,150.00 Joseph R. Julian  
San Diego, California  
1,100.00 David R. Koblitz  
Marblehead, Massachusetts  
625.00 Basil C. Langton  
New York, New York  
1,250.00 Edwin W. London  
Champaign, Illinois  
750.00 Ellsworth Lynn Milburn  
Cincinnati, Ohio  
625.00 James F. R. Nightingale  
Reseda, California  
1,250.00 Christopher Paddock  
Cidra, Puerto Rico  
1,410.00 James A. Redding  
New York, New York  
1,875.00 Phillip C. Rhodes  
Northfield, Minnesota

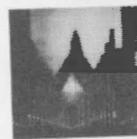

**\$168,750.00  
Contemporary Music  
Projects**  
To assist ensembles and organizations which are committed to the preparation and performance of a broad range of 20th century music for audiences in their immediate communities and, when possible, larger audiences through regional and/or national tours.

38,000.00 Avant-Garde Music  
Festival, Inc.  
New York, New York

8,000.00 Bennington Composers'  
Conference & Chamber  
Music Center  
Middlebury, Vermont  
5,000.00 Collage, Inc.  
Brookline, Massachusetts  
5,000.00 Composers & Chore-  
ographers Theater, Inc.  
New York, New York  
14,750.00 Connecticut Commission on  
the Arts  
9,000.00 Contrasts in Contemporary  
Music, Inc.  
New York, New York  
5,000.00 Electric Stereopticon  
DeKalb, Illinois  
5,000.00 The Group for Contempo-  
rary Music, Inc.  
New York, New York  
10,000.00 Lenox Arts Center, Inc.  
Massachusetts  
5,000.00 Nevada State Council  
on the Arts/  
Las Vegas Chamber Players  
Performers' Committee for  
20th Century Music  
New York, New York  
25,000.00 Philadelphia Composers  
Forum, Pennsylvania  
6,000.00 Southern California  
Chamber Music Society  
Los Angeles  
5,000.00 Speculum Musicae, Inc.  
New York, New York  
18,000.00 Theater Chamber Players,  
Inc. Washington, D.C.

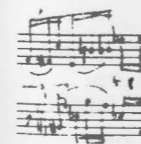

**\$238,500.00  
General Programs**  
To assist projects which do not fall within the other categories of the Music Program.

25,000.00 Fine Arts Council of Florida  
10,000.00 Fine Arts Council of Florida  
20,000.00 The International  
Contemporary Music  
Exchange, Inc.  
New York, New York  
45,000.00 The International  
Contemporary Music  
Exchange Inc.  
New York, New York  
7,500.00 The Walter W. Naumburg  
Foundation, Inc.  
New York, New York

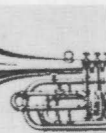

**\$671,208.00  
Jazz/Folk/Ethnic Music**  
To assist the growth of indigenous music as an art form evolving from the folk ethnic cultures of the United States. Assistance is provided to individual jazz composers and performers and to organizations committed to the presentation, performance, preservation, and documentation of jazz, folk, and ethnic musics.

**\$149,980.00 Jazz, Category I**  
1,000.00 Kamal Abdul-Alim  
Bronx, New York  
2,750.00 Richard L. Abrams  
Chicago, Illinois  
1,000.00 Richard Allen  
Boston, Massachusetts  
1,000.00 Christopher F. Amberger  
San Francisco, California  
2,000.00 Horace E. Arnold  
Bronx, New York  
1,000.00 Bruce S. Baker  
Oakland, California  
2,000.00 David Berger  
New York, New York  
3,500.00 James N. Black  
New Orleans, Louisiana  
3,500.00 Edward V. Bonnemere  
Teaneck, New Jersey  
1,000.00 Raymond H. Brown  
Mount Vernon, New York  
1,000.00 Richard P. Brown  
Chicago, Illinois  
2,000.00 Anne Bryant  
New York, New York

1,000.00 Roy K. Burrowes  
Bronx, New York  
2,000.00 Charles M. Byrd  
Fayetteville, North Carolina  
1,000.00 Alf H. Clausen  
North Hollywood, California  
1,500.00 William S. Cole  
Hanover, New Hampshire  
3,500.00 George Coleman  
New York, New York  
3,500.00 Ray M. Copeland  
St. Albans, New York  
1,500.00 Wilford M. Cowling  
Evansville, Indiana  
1,000.00 Andrew C. Cyrille  
Brooklyn, New York  
1,500.00 Albert Dailey  
New York, New York  
1,500.00 Charles A. Davis  
Brooklyn, New York  
3,500.00 Nathan T. Davis  
Pittsburgh, Pennsylvania  
1,000.00 Donald M. Dean  
St. Petersburg, Florida  
2,000.00 Jack DeJohnette  
Willow, New York  
1,500.00 Walter E. J. Dunbar  
New York, New York  
1,500.00 Lawrence E. Dunlap  
San Francisco, California  
1,000.00 David Figg  
Roanoke, Virginia  
3,500.00 L. Sharon Freeman  
Fort Lee, New Jersey  
2,500.00 Curtis D. Fuller  
Bronx, New York  
2,600.00 Clyde M. Graves  
San Diego, California  
2,400.00 Albert J. Hall, Jr.  
Los Angeles, California  
3,500.00 Willie (Bill) Harris  
Washington, D.C.  
2,000.00 Andrew W. Hill  
Smyrna, New York  
1,000.00 Thomas L. Hilliard  
Winnetka, Illinois  
3,500.00 Ali M. Jackson  
New York, New York  
3,500.00 Joseph Jarman  
Chicago, Illinois  
3,500.00 Harold D. Land  
Los Angeles, California  
1,500.00 Mark J. Levine  
Oakland, California  
900.00 Charles J. Levy  
Chicago, Illinois  
2,500.00 Robert A. Lewis  
Wilmette, Illinois





1,000.00	Jay W. Lischin North Miami, Florida	1,000.00	Gary S. Washburn Hilo, Hawaii
2,000.00	Paul N. Loomis Rockville, Maryland	3,500.00	Randy E. Weston St. Albans, New York
2,000.00	Michael Mantler New York, New York	3,500.00	Philip W. Woods Minisink Hills, Pennsylvania
3,500.00	Louis E. Marini, Jr. New York, New York	\$329,928.00	<i>Jazz Category II</i>
1,500.00	Randolph W. Masters Aptos, California	3,500.00	Alaska Festival of Music Anchorage
2,000.00	Cecil McBee New York, New York	5,600.00	The Trustees of Amherst College, Massachusetts
3,500.00	Thara J. Memory Portland, Oregon	6,000.00	Associated Colleges of the Mid-Hudson Area
1,500.00	Roscoe E. Mitchell Bath, Michigan	1,100.00	Poughkeepsie, New York Associated Students of San Jose State University California
1,500.00	Arthur S. Monroe Camp Springs, Maryland	1,100.00	Augustana College Sioux Falls, South Dakota
400.00	Robert B. Morgan Huntsville, Texas	890.00	Bellarmine College Louisville, Kentucky
3,500.00	James Mtume Newark, New Jersey	1,650.00	Regents of the University of California, Los Angeles
1,500.00	Donald C. Murray Louisville, Kentucky	135.00	Casper College Wyoming
3,000.00	Michael A. Nock San Francisco, California	3,250.00	Central Missouri State University, Warrensburg
1,500.00	Frederick T. Pease Wayland, Massachusetts	1,500.00	Charlotte-Mecklenburg Schools, Charlotte North Carolina
3,500.00	Julian A. Priester San Francisco, California	5,000.00	University of Cincinnati Ohio
1,250.00	Richard L. Reiter Adelphi, Maryland	15,000.00	Collective Black Artists, Inc. New York, New York
1,500.00	James R. Riley Roxbury, Massachusetts	2,000.00	Community Museum of Brooklyn/The New Muse Cultural Center, Inc. New York, New York
1,750.00	Paul R. Ruhland North Hollywood, California	8,575.00	Community Renewal Team of Greater Hartford Connecticut
2,000.00	Francisco Saenz Boston, Massachusetts	5,000.00	Concert Jazz, Inc. Springfield, Pennsylvania
680.00	Robert E. Scott Berkeley, California	5,000.00	Creative Music Foundation, Inc, Woodstock, New York
1,000.00	Alan J. Shorter Newark, New Jersey	6,500.00	Dartmouth College Hanover, New Hampshire
3,500.00	Leo Smith West Haven, Connecticut	600.00	Franklin and Marshall College Lancaster, Pennsylvania
2,000.00	James R. Spaulding Piscataway, New Jersey	2,500.00	Glassboro State College New Jersey
1,500.00	Heiner Stadler New York, New York	2,000.00	Wylie E. Groves High School Birmingham, Michigan
3,500.00	Jeffrey E. Steinberg Bethesda, Maryland		
2,000.00	Thomas W. Stewart, Jr. Decatur, Georgia		
250.00	Rudy Tyson Wilmington, North Carolina		
3,500.00	Richard L. Wald New York, New York		
2,500.00	Cedar A. Walton New York, New York		

5,000.00	Greater Hartford Arts Council, Inc./Hartford Jazz Society, Inc. Connecticut
14,900.00	International Art of Jazz, Inc., Stony Brook, New York
2,275.00	International Music Camp Bottineau, North Dakota
850.00	City of Jackson Mississippi
5,000.00	Jazz Arts Group of Columbus, Ohio
2,500.00	Jazz Composers' Orchestra Association New York, New York
10,000.00	Jazz Interactions, Inc. New York, New York
15,000.00	Jazzmobile, Inc. New York, New York
6,000.00	Johnstown Area Arts Council, Pennsylvania
1,500.00	Kansas City Jazz, Inc. Missouri
2,520.00	Louisiana Council for Music and Performing Arts, Inc.
1,865.00	Loyola University New Orleans, Louisiana
3,500.00	Michigan State University East Lansing
15,000.00	Mid-America Arts Alliance Kansas City, Missouri
3,000.00	Mobile Jazz Festival Alabama
5,000.00	Monmouth County Library Freehold, New Jersey
15,000.00	National Association of Jazz Educators Manhattan, Kansas
15,000.00	National Band Camp, Inc. South Bend, Indiana
15,000.00	National Jazz Ensemble New York, New York
2,500.00	New Orleans Chapter of Young Audiences, Inc. Louisiana
*24,800.00	New York Jazz Repertory Corporation, New York
10,000.00	North Carolina Arts Council
2,250.00	North Carolina State University, Raleigh
1,500.00	University of Notre Dame Indiana
2,150.00	William Paterson College of New Jersey, Wayne
2,000.00	Plymouth State College New Hampshire

6,000.00	Research Foundation of the City University New York, New York
15,000.00	Rutgers the State University Newark, New Jersey
5,000.00	Rutgers the State University Livingston College New Brunswick, New Jersey
1,250.00	San Jose City College California
3,100.00	Settlement Music School Philadelphia, Pennsylvania
10,098.00	Smithsonian Institution Washington, D.C.
5,000.00	South Carolina Arts Commission
1,000.00	Stockton State College Pomona, New Jersey
1,750.00	Tarleton State University Texas
5,250.00	Texas Jazz Festival Society Corpus Christi
1,250.00	Turner House, Inc. Kansas City, Kansas
5,000.00	Western Illinois University Macomb
3,000.00	Westfield State College Massachusetts
1,250.00	Wichita State University, Kansas
4,970.00	Wilmington Music School Delaware
\$26,700.00	<i>Jazz/Folk/Ethnic Category II</i>
6,700.00	Henry Street Settlement Music Center New York, New York
2,500.00	Missouri State Council on the Arts
15,000.00	New Orleans Jazz and Heritage Foundation, Inc. Louisiana
2,500.00	Oberlin College Ohio
\$16,300.00	<i>Jazz/Folk/Ethnic, Category III</i>
500.00	Maynard K. Batiste Baton Rouge, Louisiana
1,000.00	Manuel A. Billips New Orleans, Louisiana
500.00	Larry M. Chernicoff Woodstock, New York
500.00	Larry R. Feldman Rockaway Park, New York
660.00	Reginald L. Hudgins Philadelphia, Pennsylvania
1,000.00	George W. Hummel Washington, D.C.

1,000.00	D. Randy Jackson Baton Rouge, Louisiana
800.00	Reginald J. Jackson Baton Rouge, Louisiana
1,000.00	Kent T. Jordan New Orleans, Louisiana
895.00	John A. Kuzmich, Jr. University City, Missouri
1,000.00	Harold C. Land, Jr. Los Angeles, California
1,000.00	Mark B. Lipson Ann Arbor, Michigan
525.00	Richard Mancini Valley Stream, New York
1,000.00	James E. McElroy Baton Rouge, Louisiana
820.00	Harold J. Rappleyea Hudson, New York
500.00	Ramon L. Ricker Rochester, New York
1,000.00	Alphonso J. Rodriguez Baton Rouge, Louisiana
850.00	Paul M. Rogers Chicago, Illinois
750.00	Earl L. Stewart Austin, Texas
1,000.00	Rita F. Warford Chicago, Illinois
\$26,500.00	<i>Jazz, Other</i>
1,500.00	Victoria L. LaBrie Menlo Park, California
*25,000.00	New York Jazz Repertory Corporation, New York
\$5,500.00	<i>Folk/Ethnic, Category I</i>
3,500.00	Frederick D. Kirkpatrick New York, New York
1,000.00	Donald L. Lange Solon, Iowa
1,000.00	Jerry P. Stevens Austin, Texas
\$87,140.00	<i>Folk/Ethnic, Category II</i>
6,500.00	American Society for Eastern Arts Berkeley, California
7,350.00	An Claidheamh Soluis, Inc. New York, New York
5,000.00	Associated Students San Diego State University California
3,550.00	Berea College Kentucky
7,500.00	The Boston Foundation Massachusetts
4,500.00	Country Dance Society, Inc. New York, New York

440.00	East Texas State University Commerce
4,000.00	First Presbyterian Church Ann Arbor, Michigan
3,500.00	Focus II Community Center New York, New York
10,000.00	The Guitar Workshop Roslyn Heights, New York
4,000.00	Idaho Migrant Council, Inc., Boise
1,000.00	Mars Hill College North Carolina
1,500.00	Middletown Folk Festival, Inc., New Jersey
9,900.00	National Folk Festival Association Washington, D.C.
10,000.00	North Carolina State Department of Public Instruction Raleigh
2,500.00	St. Paul Public Schools Minnesota
3,400.00	West Virginia Commission on Aging/Monroe County Rural Heritage Alliance Union
2,500.00	Western Colorado Center for the Arts, Inc. Grand Junction
\$2,860.00	<i>Folk/Ethnic, Category III</i>
1,000.00	Peter Bambakidis Pittsburgh, Pennsylvania
860.00	John E. Blake Philadelphia, Pennsylvania
1,000.00	John M. McCutcheon Knoxville, Tennessee
\$26,300.00	<i>Folk/Ethnic, Other</i>
25,000.00	Library of Congress Washington, D.C.
1,300.00	Barbara LaPan Rahm Northridge, California
\$897,703.85	<b>Independent Schools of Music</b> To assist professional independent colleges of music in supporting developmental activities, student scholarships, and short-term residencies of master teachers.
*34,300.00	The Cleveland Institute of Music, Ohio
*45,100.00	The Cleveland Institute of Music, Ohio





*55,000.00	The Juilliard School New York, New York	16,000.00	Baltimore Opera Company, Inc./ Eastern Opera Theater Maryland
*55,000.00	The Juilliard School New York, New York	25,000.00	Central City Opera House Association Denver, Colorado
*80,000.00	Manhattan School of Music New York, New York	30,700.00	Chautauqua Opera Association New York, New York
*60,000.00	The Mannes College of Music New York, New York	50,000.00	Cincinnati Summer Opera Association, Inc. Ohio
*60,000.00	The Mannes College of Music New York, New York	*280,000.00	City Center of Music and Drama, Inc. New York, New York
*79,750.00	The New England Conservatory of Music Boston, Massachusetts	*3,535.26	City Center of Music and Drama, Inc. New York, New York
*32,500.00	The New England Conservatory of Music Boston, Massachusetts	*115,000.00	Dallas Civic Opera Company, Inc., Texas
*60,000.00	The New School of Music Philadelphia, Pennsylvania	10,000.00	Detroit Grand Opera Association, Michigan
*55,760.00	The New School of Music Philadelphia, Pennsylvania	9,400.00	Fort Worth Opera Company, Texas
*69,293.85	Peabody Institute of the City of Baltimore, Maryland	10,000.00	Goldovsky Opera Institute Brookline, Massachusetts
*71,000.00	Peabody Institute of the City of Baltimore, Maryland	15,000.00	Harford Theatre Association, Inc. Bel Air, Maryland
*30,000.00	Philadelphia Musical Academy, Pennsylvania	25,000.00	Honolulu Symphony Society/Hawaii Opera Theatre, Hawaii
*30,000.00	Philadelphia Musical Academy, Pennsylvania	25,000.00	Honolulu Symphony Society/Hawaii Opera Theatre, Hawaii
*40,000.00	San Francisco Conservatory of Music, California	50,000.00	Houston Grand Opera Association, Inc. Texas Opera Theater
*40,000.00	San Francisco Conservatory of Music, California	9,800.00	Kentucky Opera Association, Inc., Louisville
		*215,000.00	Lyrical Opera of Chicago Illinois
		15,000.00	Memphis Opera Theatre, Inc., Tennessee
		*200,000.00	Metropolitan Opera Association, Inc. New York, New York
		57,500.00	Minnesota Opera Company Minneapolis
*20,000.00	Associate Artists Opera Company Boston, Massachusetts	10,000.00	Mississippi Inter-Collegiate Opera Guild, Inc./ Opera South, Jackson
4,500.00	Augusta Opera Association, Inc. Georgia	10,000.00	Mississippi Opera Association, Jackson
60,000.00	Baltimore Opera Company, Inc. Maryland	10,000.00	Mississippi Opera Association, Jackson
		*446,000.00	National Opera Institute Washington, D.C.



**\$3,108,364.26**  
**Opera Program**  
To assist professional opera  
companies in strengthening  
their artistic quality and  
administrative capabilities;  
to encourage such public  
services as touring and  
educational programming;  
and to encourage the  
presentation of works by  
American composers.

35,000.00	New Orleans Opera House Association, Louisiana
35,000.00	New Orleans Opera House Association, Louisiana
15,000.00	Omaha Opera Company Nebraska
75,000.00	Opera Association of New Mexico, Santa Fe
*100,000.00	Opera Company of Boston, Inc., Massachusetts
*65,950.00	Opera Festival Association, Inc. Glen Falls, New York
*100,000.00	Opera Guild of Greater Miami, Florida
*112,900.00	Opera Society of Washington, Inc. Washington, D.C.
25,000.00	Opera Theatre of New Jersey Newark, New Jersey
*15,000.00	Philadelphia Musical Academy, Pennsylvania
25,000.00	Pittsburgh Opera, Inc. Pennsylvania
25,000.00	Pittsburgh Opera, Inc. Pennsylvania
30,000.00	Portland Opera Association, Inc., Oregon
50,000.00	San Diego Opera Guild California
*280,000.00	San Francisco Opera Association, California
*125,000.00	Seattle Opera Association, Inc., Washington
10,000.00	Skylight Comic Opera Ltd. Milwaukee, Wisconsin
35,000.00	Spring Opera of San Francisco, California
*90,000.00	Symphony Society of San Antonio, Texas
15,000.00	Tri-Cities Opera Workshop, Inc. Binghamton, New York
17,500.00	Tri-Cities Opera Workshop, Inc. Binghamton, New York
*10,000.00	Turnau Opera Association, Inc., New Jersey
*94,579.00	Western Opera Theatre San Francisco, California



**\$7,279,669.14**  
**Orchestra Program**  
To assist professional  
orchestras in improving  
artistic quality and manage-  
ment and in expanding  
repertory to include works  
of historical periods, with  
particular emphasis on  
works by American  
composers.

\$252,800.00	Chamber Orchestras
10,000.00	California Chamber Orchestra/Chamber Symphony Society of California, Los Angeles
1,800.00	La Jolla Chamber Players California
10,000.00	Los Angeles Chamber Orchestra/The Chamber Music Society, California
6,000.00	The Mostovoy Soloists Philadelphia, Pennsylvania
50,000.00	Orchestra da Camera/ Music for Long Island, Inc. North Massapequa New York
25,000.00	Piedmont Chamber Orchestra/North Carolina School of the Arts Foundation Winston-Salem North Carolina
*100,000.00	St. Paul Civic Philharmonic Society/St. Paul Chamber Orchestra, Minnesota
*50,000.00	St. Paul Civic Philharmonic Society/St. Paul Chamber Orchestra, Minnesota

\$5,460,915.14	Orchestras with Budgets in Excess of \$750,000.00
*180,000.00	Atlanta Symphony Orchestra/Atlanta Arts Alliance, Inc., Georgia
*180,000.00	The Baltimore Symphony Orchestra Association, Inc. Maryland
*240,000.00	Boston Symphony Orchestra, Inc. Massachusetts
*180,000.00	Chicago Symphony Orchestra/The Orchestral Association, Illinois
*280,000.00	Cincinnati Symphony Orchestra, Ohio

*180,000.00	The Cleveland Orchestra/ The Musical Arts Association, Ohio
*140,000.00	Dallas Symphony Association, Texas
*40,000.00	Dallas Symphony Association, Texas
*180,000.00	Denver Symphony Association, Colorado
*180,000.00	Detroit Symphony Orchestra, Inc., Michigan
*100,000.00	Honolulu Symphony Society, Hawaii
100,000.00	Honolulu Symphony Society, Hawaii
*100,000.00	Houston Symphony Society Texas
*180,000.00	Indianapolis Symphony Orchestra/Indiana State Symphony, Inc.
100,000.00	Kansas City Philharmonic Association, Missouri
*180,000.00	Los Angeles Philharmonic/ Southern California Symphony-Hollywood Bowl Association
*180,000.00	Milwaukee Symphony Orchestra, Inc., Wisconsin
*100,000.00	Minnesota Orchestral Association, Minneapolis
*300,167.00	National Symphony Orchestra Association of Washington, D.C.
*200,000.00	New Jersey Symphony Orchestra, Newark
*180,000.00	New Orleans Philharmonic Symphony Society Louisiana
*180,000.00	The Philharmonic- Symphony Society of New York, Inc., New York
*180,000.00	The Philadelphia Orchestra Association, Pennsylvania
*190,000.00	Pittsburgh Symphony Society, Pennsylvania
*180,000.00	Rochester Civic Music Association, Inc., New York
*180,000.00	St. Louis Symphony Society, Illinois
*90,748.14	The San Diego Symphony Orchestra Association, California
*150,000.00	The San Diego Symphony Orchestra Association, California
*240,000.00	San Francisco Symphony Association, California
*140,000.00	Seattle Symphony Orchestra, Inc., Washington

*150,000.00	Symphony Society of San Antonio, Texas
*100,000.00	Syracuse Symphony Orchestra, Inc., New York
*180,000.00	Utah Symphony Orchestra Salt Lake City
\$1,489,809.00	<i>Orchestra with Budgets Between \$100,000.00 and \$750,000.00</i>
*22,000.00	Greater Akron Musical Association, Inc., Ohio
10,000.00	Albany Symphony Orchestra, Inc., New York
15,000.00	Albuquerque Symphony Orchestra, Inc. New Mexico
*100,974.00	American Symphony Orchestra, Inc. New York, New York
*1,285.00	American Symphony Orchestra, Inc. New York, New York
20,000.00	Birmingham Symphony Association, Alabama
17,000.00	The Brooklyn Philharmonia, Inc., New York
10,000.00	Cedar Rapids Symphony, Inc., Iowa
25,000.00	Charlotte Symphony Orchestra, North Carolina
12,000.00	Chattanooga Symphony Association, Inc., Tennessee
8,100.00	Colorado Springs Symphony Orchestra Association Colorado
50,000.00	Columbus Symphony Orchestra, Inc., Ohio
50,000.00	Columbus Symphony Orchestra, Inc., Ohio
16,000.00	Corpus Christi Symphony Society, Texas
10,000.00	Dayton Philharmonic Orchestra Association, Ohio
6,095.00	Duluth Civic Symphony Association, Minnesota
20,750.00	Erie Philharmonic, Inc. Pennsylvania
10,000.00	Evansville Philharmonic Orchestral Corporation Indiana
12,700.00	Flint Institute of Music Michigan
21,000.00	Florida Gulf Coast Symphony, Inc. St. Petersburg
30,000.00	The Florida Symphony Orchestra, Orlando







15,000.00	The Fort Wayne Philharmonic Orchestra, Inc., Indiana	50,000.00	Phoenix Symphony Association, Inc., Arizona
10,000.00	The Fort Worth Symphony Orchestra Association, Inc. Texas	25,000.00	Portland Symphony Orchestra, Maine
*40,000.00	Fresno Philharmonic Association, California	30,000.00	Puerto Rico Symphony Orchestra/Festival Casals, Inc., San Juan
13,100.00	The Grand Rapids Symphony Society Michigan	30,000.00	Rhode Island Philharmonic Orchestra, Providence
30,000.00	The Symphony Society of Greater Hartford, Inc. Connecticut	30,000.00	The Richmond Symphony, Inc., Virginia
10,000.00	Hudson Valley Philharmonic Society, Inc. Poughkeepsie, New York	15,400.00	Sacramento Symphony Association, California
35,000.00	Jackson Symphony Orchestra Association Mississippi	9,500.00	San Jose Symphony Association, California
25,000.00	Jacksonville Symphony Association, Florida	10,000.00	Santa Barbara Symphony Orchestra Association California
7,300.00	Kalamazoo Symphony Society, Inc., Michigan	20,000.00	Shreveport Symphony Society, Inc., Louisiana
10,000.00	Knoxville Symphony Society, Inc., Kentucky	35,000.00	Spokane Symphony Orchestra, Washington
40,000.00	Louisville Philharmonic Society, Kentucky	15,000.00	Springfield Orchestra Association, Inc. Massachusetts
22,000.00	Memphis Orchestral Society, Inc., Tennessee	50,000.00	Symphony of the New World, Inc. New York, New York
9,500.00	Monterey County Symphony Association, Inc. Carmel, California	*105.00	Symphony of the New World, Inc. New York, New York
18,500.00	Nashville Symphony Association, Tennessee	30,000.00	Toledo Orchestra Association, Ohio
*60,000.00	New Haven Symphony Orchestra, Inc. Connecticut	10,000.00	Tucson Symphony Society Arizona
12,000.00	Norfolk Symphony Association, Virginia	*26,000.00	Tulsa Philharmonic Society Oklahoma
50,000.00	North Carolina Symphony Society, Inc., Chapel Hill	12,500.00	The Vermont Symphony Orchestra Association Middlebury
15,000.00	Oakland Symphony Orchestra Association California	25,000.00	Wichita Symphony Society Inc., Kansas
25,000.00	Oklahoma City Symphony Society, Oklahoma	10,000.00	Winston-Salem North Carolina
*11,000.00	Omaha Symphony Association, Nebraska	15,000.00	Youngstown Symphony Society, Ohio
50,000.00	Orchestra da Camera North Massapequa New York	\$32,500.00	<i>Orchestras with Budgets below \$100,000</i>
20,000.00	Oregon Symphony Society Portland	7,500.00	Arkansas Orchestral Society, Inc. Little Rock
10,000.00	Pasadena Symphony Association, California	10,000.00	Colorado Philharmonic, Inc., Evergreen
35,000.00	Phoenix Symphony Association, Inc., Arizona	15,000.00	Northeastern Pennsylvania Philharmonic, Avoca

\$43,645.00	<i>Other</i>
11,000.00	Boston Philharmonic Society, Massachusetts
8,900.00	Orchestra Society of Philadelphia, Pennsylvania
8,745.00	Michigan Orchestra Association, Midland
*15,000.00	Opera Orchestra of New York, New York



**\$245,250.00**  
**Services to the Field**  
 To assist a limited number of service organizations which provide general administrative and developmental support to the field of music on a nationwide basis.

16,000.00	Afro-American Music Opportunities Association, Inc. Minneapolis, Minnesota
21,000.00	American Music Center, Inc. New York, New York
75,000.00	American Symphony Orchestra League Vienna, Virginia
17,500.00	American Symphony Orchestra League Vienna, Virginia
20,000.00	Association of Independent Colleges of Music New York, New York
10,750.00	MCA Educational Activities Washington, D.C.
35,000.00	National Guild of Community Music Schools, Inc. New York, New York
30,000.00	Opera America, Inc. Baltimore, Maryland
20,000.00	Peabody Institute of the City of Baltimore, Maryland



**\$1,042,982.00**  
**Special Music Programs**  
 To assist high-level musical activities of limited duration which have well defined educational components for the artist and/or provide important performance opportunities that contribute to career development.

100,000.00	Boston Symphony Orchestra, Inc./Berkshire Music Center, Massachusetts
------------	---



12,000.00	Boston Symphony Orchestra, Inc./Berkshire Music Center, Massachusetts	10,000.00	The Santa Fe Chamber Music Festival, Ltd. New Mexico
10,000.00	Boston Symphony Orchestra, Inc., Massachusetts	5,000.00	Si-Yo Music Society Foundation, Inc. New York, New York
18,000.00	Connecticut College/Connecticut College American Dance Festival New London	10,000.00	Springfield Orchestra Association, Massachusetts
20,000.00	The Dance Theatre of Harlem, Inc. New York, New York	19,630.00	Springfield Orchestra Association, Massachusetts
16,000.00	Eastern Music Festival, Inc. Greensboro, North Carolina	*160,000.00	Stanford University California
35,000.00	Festival Foundation, Inc. New York, New York	30,000.00	West Virginia Arts and Humanities Council
16,000.00	Friends of the D.C. Youth Symphony Orchestra Washington, D.C.	25,000.00	Wolf Trap Foundation for the Performing Arts Vienna, Virginia
18,000.00	The Grand Teton Music Festival, Wyoming		*\$155.81 <b>Miscellaneous</b>
40,000.00	Jackson Symphony Orchestra Association/Southeastern Regional Metropolitan Orchestra Managers Association, Mississippi		
40,000.00	League of Composers—International Society of Contemporary Music U.S. Section, Inc. New York, New York		
40,000.00	Marlboro School of Music, Inc., Vermont		
7,500.00	University of Maryland International Piano Festival and Competition College Park		
*60,000.00	Massachusetts Council on the Arts and Humanities/Opera New England		
7,500.00	Monadnock Music Jaffrey, New Hampshire		
4,132.00	Michigan Orchestra Association, Midland		
*150,000.00	Music Associates of Aspen, Inc., Colorado		
*100,000.00	Music Associates of Aspen, Inc., Colorado		
7,220.00	Music in the Mountains, Inc. Burnsville, North Carolina		
20,000.00	Pan American Development Foundation Washington, D.C.		
*50,000.00	Robin Hood Dell Concerts, Inc. Philadelphia, Pennsylvania		
12,000.00	St. Louis Spirit of '76, Inc. Missouri		



### Music Advisory Panel

#### Planning Section

#### Betty Allen

Mezzo-soprano  
New York, New York

#### Jacob Avshalomov (Co-Chairman)

Conductor, Portland Junior Symphony  
Portland, Oregon

#### David Baker

Chairman, Department of Jazz Studies  
Associate Director, Black Music  
Center, Indiana University  
Bloomington, Indiana

#### Dr. Jess Casey

Director, School of Music  
Winthrop College  
Rock Hill, South Carolina

#### Richard Clark

President  
Affiliate Artists, Inc.  
New York, New York

#### Rafael Druian

Music Department  
University of California  
San Diego, California

#### Claude Frank

Pianist, Professor of Music, Adjunct  
Yale University  
New York, New York

#### Morton Gould

Conductor, Composer  
New York, New York

#### Margaret Harris

Conductor, Composer, Pianist  
New York, New York

#### Margaret Hillis

Director, Chicago Symphony Orchestra  
Chorus  
Wilmette, Illinois

#### Ezra Laderman

Composer, President, American Music  
Center  
Teaneck, New Jersey

#### Goddard Lieberson

President, CBS/Records Group  
CBS, Inc.  
New York, New York

#### Judith Raskin (Co-Chairman)

Soprano  
New York, New York

#### Jean Ritchie

Folk Singer, Writer, Folklorist  
Port Washington, New York

#### Lida Rogers

Executive Director  
Mississippi Arts Commission  
Jackson, Mississippi

#### Seymour Rosen

Managing Director  
Pittsburgh Symphony  
Pittsburgh, Pennsylvania

#### Dr. Roger Ruggeri

Composer, Principal bass, Milwaukee  
Symphony Orchestra  
Faculty member of University of Wis-  
consin at Madison and at Milwaukee  
Wisconsin College—Conservatory of  
Music  
Shorewood, Wisconsin

#### Lewis Ruskin

Chairman  
Arizona Commission on the Arts and  
Humanities  
Scottsdale, Arizona

#### Kenneth Schermerhorn

Music Director  
Milwaukee Symphony Orchestra  
Milwaukee, Wisconsin

#### Lucien Wulsin

President  
Baldwin Piano Company  
Cincinnati, Ohio

#### Choral Section

#### Elaine Brown

Director, Singing City  
Philadelphia, Pennsylvania

#### Thomas Dunn

Editor-in-Chief  
E. C. Schirmer Company  
Boston, Massachusetts

#### Robert Fountain

Professor of Music, Director of Choral  
Organizations, Director of Graduate  
Program of Master of Music and Choral  
Conducting  
University of Wisconsin at Madison  
Madison, Wisconsin

#### Margaret Hillis (Chairman)

Director  
Chicago Symphony Orchestra Chorus  
Wilmette, Illinois

#### Martin Josman

Executive Director  
National Choral Council  
New York, New York

#### Joseph Liebling

Director  
Oakland Symphony Chorus  
Oakland, California

#### Robert Page

Professor of Music  
Temple University  
Melrose Park, Pennsylvania

#### Norman Scribner

Music Director  
Choral Arts Society of Washington  
Washington, D.C.

#### Robert Shaw

Music Director  
Atlanta Symphony Orchestra  
Atlanta, Georgia

#### Evelyn White

Professor of Choral Music and Theory  
School of Music, Howard University  
Washington, D.C.

#### Composer/Librettist Section

#### Samuel Baron

Flutist  
Bach Aria Group  
New York, New York

#### Bethany Beardslee

Soprano, Faculty  
Harvard University  
Cambridge, Massachusetts

#### William Bergsma

Composer, Faculty  
University of Washington  
Seattle, Washington

#### Mario Davidovsky

Composer  
Assistant Director  
Electronic Music Center  
Princeton-Columbia Universities  
New York, New York

#### Kenward Elmslie

Poet-Librettist  
New York, New York

#### Donald Erb

Composer, Faculty,  
Cleveland Institute of Music  
Cleveland Heights, Ohio

#### Richard Felciano

Composer  
Co-Director, Electronic Music Studio  
University of California  
Berkeley, California

#### Vivian Fine

Composer, Professor of Music  
Bennington College  
North Bennington, Vermont

#### Natalie Hinderas

Pianist  
Faculty, Temple University  
Philadelphia, Pennsylvania

#### Ezra Laderman (Chairman)

Composer  
President, American Music Center  
Teaneck, New Jersey

#### Norman Lloyd

Composer, Music Educator  
Greenwich, Connecticut

#### Pauline Oliveros

Composer, Faculty  
University of California at San Diego  
Leucadia, California

#### Mark Sokol

Violinist  
Concord String Quartet  
Red Hook, New York

#### Leon Thompson

Director of Educational Activities  
New York Philharmonic  
New York, New York

#### Robert Ward

Composer  
Winston-Salem, North Carolina

#### Jazz/Folk/Ethnic Section

#### Julian "Cannonball" Adderley

Jazz Artist  
Bel Air, California

#### David Baker (Co-Chairman Jazz Music)

Chairman, Department of Jazz Studies  
Associate Director, Black Music Center  
Indiana University  
Bloomington, Indiana

#### Pepe Barron

Director, Programs for Spanish-Speaking  
Americans, American Association of  
Community and Junior Colleges  
Washington, D.C.

#### Bess Lomax Hawes

Associate Professor, California State  
University, Northridge, Vice-President  
American Folklore Society  
Santa Monica, California

#### Dr. Helen Johnson

Professor of English, York College  
City University of New York  
New York, New York

#### John Lewis

Composer, Artist-in-Residence  
Davis Center, City College of New York  
New York, New York

#### Dr. Richard Long

Director  
Center for African and African-American  
Studies  
Atlanta University  
Atlanta, Georgia

#### Carmen McRae

Jazz Artist  
Beverly Hills, California

#### Father Norman O'Connor

Paulist Fathers  
Oak Ridge, New Jersey

#### Jimmy Owens

Jazz Artist  
New York, New York

#### Bernice Reagon

Professor of History  
Howard University  
Washington, D.C.

#### Larry Ridley

Chairman, Music Department  
Livingston College of Rutgers University  
Englishtown, New Jersey

#### Ralph Rinzler

Director  
Festival of American Folklife  
Smithsonian Institution  
Washington, D.C.

#### Jean Ritchie (Co-Chairman Folk/ Ethnic Musics)

Folk Singer, Writer, Folklorist  
Port Washington, New York

#### Don Roberts

Head Music Librarian  
Northwestern University  
Evanston, Illinois

#### Willie Ruff

Associate Professor of Music  
Yale University  
New Haven, Connecticut

#### Mike Seeger

Folksinger  
New Freedom, Pennsylvania

#### Chris Strachwitz

President  
Arhoolie Records  
Berkeley, California

#### Clark Terry

Jazz Artist  
Bayside, New York

#### Martin Williams

Director of the Jazz Program  
Smithsonian Institution  
Washington, D.C.



## Music



### *Opera Section*

**Joy Blackett**  
Mezzo-Soprano  
Bronx, New York

**Edward Corn**  
Manager  
San Francisco Opera Association  
San Francisco, California

**Frank Corsaro**  
Stage Director  
New York, New York

**Phyllis Curtin**  
Soprano  
Hamden, Connecticut

**Jean Dalrymple**  
Director, New York City Center  
Former Member, National Council on  
the Arts, Drama and Light Opera  
New York, New York

**J. William Fisher**  
Chairman  
Fisher Controls Company  
Marshalltown, Iowa

**Carlisle Floyd**  
Composer, Professor of Music  
Florida State University  
Tallahassee, Florida

**David Gockley**  
General Director  
Houston Grand Opera Association  
Houston, Texas

**George London**  
Executive Director  
The National Opera Institute  
Washington, D.C.

**John Ludwig**  
General Director  
The Wolf Trap Foundation  
Vienna, Virginia

**Mildred Miller**  
Mezzo-Soprano  
Pittsburgh, Pennsylvania

**Judith Raskin**  
Soprano  
New York, New York

**Glynn Ross**  
General Director  
Seattle Opera Association, Inc.  
Seattle, Washington

### *Orchestra Section*

**Philip Boone**  
Governor-Chairman, Partnership for the  
Arts in California, Inc., Past President  
and Past Chairman, San Francisco  
Symphony Association  
San Francisco, California

**Dennis Russell Davies**  
Music Director  
St. Paul Chamber Orchestra  
St. Paul, Minnesota

**Leon Fleisher**  
Pianist, Conductor  
Baltimore, Maryland

**Morton Gould (Chairman)**  
Conductor  
Composer  
Great Neck, New York

**Nat Greenberg**  
General Manager, Columbus Symphony  
President, Metropolitan Orchestra  
Managers Association,  
Columbus, Ohio

**Philip Hart**  
Writer  
Santa Fe, New Mexico

**Ruth Laredo**  
Concert Pianist  
New York, New York

**John Mauceri**  
Director  
Yale Symphony Orchestra  
New Haven, Connecticut

**Eve Queler**  
Music Director  
Opera Orchestra of New York  
New York, New York

**Albert Webster**  
General Manager  
Cincinnati Symphony Orchestra  
Cincinnati, Ohio



The National Endowment for the Arts has always recognized the importance of film and the electronic media to the cultural life of the nation and has encouraged projects within these fields. By supporting quality arts performances on radio, television and film, the Public Media Program seeks to bring the arts to millions of Americans who might never be reached by live performances.

One grantee, WNET-TV, in cooperation with Exxon and the Corporation for Public Broadcasting (CPB), will present a "Dance in America" series which will be offered to over 250 public broadcasting stations. The series will highlight the achievements of contemporary American dance artists in both choreography and performance. In cooperation with the Ford Foundation and CPB, the Endowment has supported the American Television Drama Series, a four-year effort to develop and produce original dramas by American authors for broadcast on public television.

The Public Media Program's support for radio production includes a grant to the University of Wisconsin's Earplay Project for the production of a series of 39 one-hour dramas specifically designed for radio.

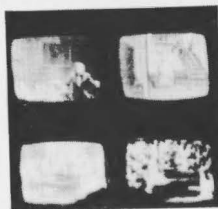

Through the Bicentennial State Film program, more than 25 grants were awarded to state and regional arts agencies for films that reflect the arts or cultural activities of a particular region.

The Public Media Program also encourages the widest possible access to and participation in the art of film through its support of regional film centers in 13 states. These centers provide programs of film classics and contemporary cinematic art, as well as information on the art of video and film for the public.

In addition, the Public Media Program has, since its beginnings, provided support to the American Film Institute for its Independent Filmmaker Grant program and its work in preserving and developing the nation's artistic and cultural resources in film.

Through these grants and those listed on the following pages, the Public Media Program supports efforts to bring excellence in the arts to all Americans, particularly those beyond the reach of the performance hall.

Total of Public Media Program:  
\$5,422,929.15



**\$1,100,000.00**  
**The American Film Institute**  
To assist the Institute's work in preserving and developing the nation's artistic and cultural resources in film.

1,100,000.00 The American Film Institute  
Washington, D.C. and Los Angeles, California



**\$252,818.00**  
**American Film Series for Television**  
As a tribute to the American film as an art form, assistance is provided to public television stations to broadcast major film series.

52,818.00 Community Television Foundation of South Florida, Inc.  
WPBT-TV, North Miami  
100,000.00 The Greater Washington Educational Communications Association, Inc./WETA-TV  
Arlington, Virginia  
100,000.00 Board of Regents of the University of Washington/KCTS/Channel 9, Seattle



**\$187,276.00**  
**Endowment/Corporation for Public Broadcasting Joint Program**  
This cooperative program serves the objectives of both organizations by fostering the arts on Public Broadcasting through symposiums, experimental arts workshops, and arts programming.

17,000.00 Community Television Foundation of South Florida, North Miami

20,000.00 Educational Broadcasting Corporation  
New York, New York  
9,690.00 Educational Broadcasting Corporation  
New York, New York  
15,000.00 Educational Broadcasting Corporation  
New York, New York  
20,000.00 Educational Broadcasting Corporation  
New York, New York  
17,000.00 University of Houston/KUHT-TV  
Texas  
18,336.00 International Film Seminars, Inc.  
New York, New York  
9,250.00 Massachusetts Institute of Technology, Cambridge  
17,000.00 Montgomery Public Television/Alabama Educational Television Commission  
17,000.00 Mohawk-Hudson Council on Educational Television, Inc./WMHT-TV  
Schenectady, New York  
17,000.00 Municipal Broadcasting System/WNYC-TV  
New York, New York  
5,000.00 WGBH Educational Foundation  
Boston, Massachusetts  
5,000.00 WGBH Education Foundation  
Boston, Massachusetts



**\$406,084.00**  
**Film Preservation/AFI**  
Contract to the American Film Institute to administer film preservation projects at the Library of Congress, George Eastman House, and Museum of Modern Art.  
406,084.00 The American Film Institute  
Washington, D.C. and Los Angeles, California



**\$275,000.00**  
**Filmmaker Grants/AFI**  
Contract to the American Film Institute to administer a program of grants to independent American filmmakers.

275,000.00 The American Film Institute  
Washington, D.C. and Los Angeles, California



**\$101,000.00**  
**Filmmakers in Residence at Cable Television Stations**  
To assist the Alternate Media Center in placing nine video artists and filmmakers in residence at cable television stations throughout the country to produce local programming.

101,000.00 New York University/Alternate Media Center  
New York



**\$681,516.00**  
**General Programs**  
To assist projects which do not fall into other Public Media categories because of their experimental nature or because they represent an emerging area.

4,000.00 All Indian Pueblo Council, Inc.  
Albuquerque, New Mexico  
825.00 American Library Association  
Chicago, Illinois  
5,500.00 Fard College,  
Annandale-on-Hudson  
New York  
5,000.00 Constance Beeson  
Belvedere, California  
10,000.00 Siew Hwa Beh  
Santa Monica, California  
2,600.00 Boston University  
Massachusetts  
3,000.00 Boston University  
Massachusetts







10,000.00	Center for Understanding Media, Inc. New York, New York	25,000.00	Portland Art Association/ Northwest Film Study Center, Oregon	2,130.00	Eliot Noyes, Jr. New York, New York
10,000.00	University of Colorado/ Rocky Mountain Film Center, Boulder	10,000.00	South Carolina Arts Commission	2,110.00	Patrick O'Neill Los Angeles, California
7,475.00	University of Colorado/ Rocky Mountain Film Center, Boulder	10,000.00	University Art Galleries/ Sheldon Memorial Art Gallery, University of Nebraska, Lincoln	2,172.00	James Whitney Studio City, California
1,650.00	Creative Artists Public Service Program, Inc. New York, New York	20,000.00	University Film Study Center, Inc. Cambridge, Massachusetts	* \$23.15 Miscellaneous	
10,000.00	Detroit City Theatre Association, Michigan	25,000.00	University Film Study Center, Inc. Cambridge, Massachusetts		
5,000.00	Experimental Television Center/The Collective for Living Cinema, Inc. Binghamton, New York	10,000.00	Wadsworth Atheneum Hartford, Connecticut		
7,500.00	Federal City College Washington, D.C.	20,000.00	Walker Art Center, Inc. Minneapolis, Minnesota		
12,500.00	Film Art Fund New York, New York	5,000.00	Washington Community Video Center, Washington, D.C.		
23,504.00	Film and Television Study Center, Inc. Los Angeles, California	 <b>\$128,039.00</b> <b>Short Film Showcasing (pilot)</b> To encourage wider distribution and exhibition of outstanding short works by independent American filmmakers in theatres throughout the country.			
22,930.00	Film and Television Study Center, Inc. Los Angeles, California				
10,000.00	Hawaii Film Board Honolulu	2,315.00	Bruce Baillie Annandale-on-Hudson New York		
25,000.00	International Museum of Photography at George Eastman House Rochester, New York	2,150.00	Scott Bartlett San Francisco, California		
8,000.00	The J. B. Speed Art Museum Louisville, Kentucky	2,055.00	Adam Beckett Val Verde, California		
5,000.00	Kansas City Art Institute/ Mid-American Film Center Missouri	2,255.00	Jordan Belson San Francisco, California		
13,000.00	Kansas City Art Institute/ Mid-American Film Center Missouri	2,375.00	Robert Breer Palisades, California		
17,500.00	Long Beach Museum of Art California	100,000.00	Center for Understanding Media New York, New York		
24,725.00	Media Study, Inc. Buffalo, New York	2,000.00	Millie Goldsholl Northfield, Illinois		
24,800.00	Media Study, Inc. Buffalo, New York	2,000.00	Frank Mouris New York, New York		
9,430.00	The Moving Image, Inc./ Film Forum, New York, New York	2,172.00	Frank Mouris New York, New York		
10,000.00	Museum of Fine Arts Boston, Massachusetts	2,125.00	Guvnor Nelson Sausalito, California		
14,045.00	The Museum of Modern Art New York, New York	2,180.00	Robert Nelson Mill Valley, California		



## Public Media Advisory Panel

**Stephen Benedict**  
Rockefeller Brothers Fund  
New York, New York

**Charlotte Carver**  
Executive Director  
South Dakota State Arts Council  
Sioux Falls, South Dakota

**Robert Cunniff**  
Producer  
Sesame Street  
Children's Television Workshop  
New York, New York

**Sally Dixon**  
Curator, Film Section  
Museum of Art  
Carnegie Institute  
Pittsburgh, Pennsylvania

**Virginia Duncan**  
Producer, Director  
KQED, Public Television  
San Francisco, California

**Ed Emshwiller**  
Emshwiller Films, Incorporated  
Wantagh, New York

**Charles Hobson**  
Director, Department of  
Mass Communication  
Clark College  
Atlanta, Georgia

**Richard Leacock (Chairman)**  
Professor of Architecture  
Filmmaker, Head Film Section  
Massachusetts Institute of Technology  
Cambridge, Massachusetts

**Gerald O'Grady**  
Director, Center for Media Study  
SUNY at Buffalo  
Buffalo, New York

**Donn Pennebaker**  
Filmmaker  
New York, New York

**Stan Vanderbeek**  
Filmmaker, Video Artist, Professor  
University of South Florida  
Tampa, Florida

**Fred Wiseman**  
Filmmaker  
Boston, Massachusetts

**Colin Young**  
Director  
National Film School  
Beaconsfield, Bucks, England

The Special Projects Program was developed to give the Endowment increased flexibility in funding multi-disciplined projects and those which do not fit under the guidelines of other programs. It consolidates elements of a number of other Endowment programs in an effort to explore new ground—to find new audiences, new sponsors, new opportunities for the arts.

Under the category, Interrelated Programs and Special Services, the Centrum Foundation of Port Townsend, Washington, received a grant to help its Center for Creativity at nearby Fort Worden State Park, an old army post with a spectacular site and old but useful buildings. The Center offers a year-round series of workshops, conferences, residencies and performances. For example, in the past year, they have held a writers' symposium, a chamber music festival and a Fourth of July celebration of folk crafts.

Grants to assist folk arts, formerly handled by several Endowment programs, have now been gathered under the Folks Arts division of the Special Projects Program. In fiscal 1975 funds were given for such projects as a documentation of the Serbian and Croatian immigrant experience in America, an exhibit and book honoring 80 years of pottery making by the Meaders family of north Georgia, studies and recordings of guitar music in the old Hawaiian slack key style and recordings of the songs of the Southern Arapaho Indians.



The City Spirit program was developed this year to encourage "arts and non-arts" interests to come together to explore and plan for the cultural life of the community. In California, the Pasadena Community Services Commission developed a planning model. The aim is to establish citizen steering committees, monthly "catalyst" arts projects, and new alliances among arts groups, business and government. The full range of grants made under the Special Projects Program is listed on the following pages.

Total of Special Projects Program: \$3,493,695.94



**\$358,699.00**  
**Arts Centers and Festivals (pilot)**  
To assist arts centers and festivals of regional or national significance that present professional artists and/or arts groups.

- 9,250.00 Centre College/Regional Arts Center  
Danville, Kentucky
- 25,000.00 Chataqua Institution  
New York
- 24,500.00 Concord Pavilion  
California
- 25,000.00 Connecticut College/  
American Dance Festival  
New London
- 27,250.00 Trustees of Dartmouth  
College/Hopkins Center  
Hanover, New Hampshire
- 10,000.00 Flagstaff Summer Festival,  
Inc., Arizona
- 25,000.00 Grand Opera House, Inc.  
Wilmington, Delaware
- 12,100.00 Iowa State University/ISU  
Center, Ames
- 12,570.00 Milwaukee County War  
Memorial Center, Inc.  
Wisconsin
- 25,000.00 Mississippi River Festival,  
Inc.  
Edwardsville, Illinois
- 13,200.00 New Hampshire Performing  
Arts Center, Manchester
- 24,829.00 Oklahoma Art Center  
Oklahoma City
- 25,000.00 The Pittsburgh Symphony  
Society/Heinz Hall for the  
Performing Arts  
Pennsylvania
- 25,000.00 Ravinia Festival  
Association  
Chicago, Illinois
- 25,000.00 St. Felix Street Corp./  
Brooklyn Academy of  
Music, New York
- 25,000.00 Saratoga Performing Arts  
Center, Inc.  
Saratoga Springs, New York
- 25,000.00 Women's Interart Center,  
Inc., New York, New York



**\$749,930.00**  
**City Spirit (pilot)**  
To assist projects that foster broad-based citizen participation in a process of community planning for the arts as a means of identifying common cultural needs and encouraging greater use of cultural resources.

- 25,000.00 Abraham Baldwin  
Agricultural College  
Tifton, Georgia
- 25,000.00 Allied Arts of Durham, Inc.  
North Carolina
- 25,000.00 The Arts Council  
Winston-Salem  
North Carolina
- 16,825.00 Doane College  
Crete, Nebraska
- 25,000.00 The Galveston County  
Cultural Arts Council, Inc.  
Texas
- 20,000.00 Greater Ashland Area  
Cultural and Economic  
Development Foundation  
Kentucky
- 25,000.00 Hartford Architectural  
Conservancy, Inc.  
Connecticut
- 25,000.00 Historic Windsor, Inc.  
Vermont
- 50,000.00 Hoosuck Community  
Resources Corporation  
North Adams  
Massachusetts
- 42,470.00 LaFourche Parish Policy  
Jury  
Thibodaux, Louisiana
- 50,000.00 City of Lancaster  
Pennsylvania
- 252,265.00 Robert Marchand  
Bethesda, Maryland
- 25,000.00 Office of the Mayor/  
Office of Lower Manhattan  
Development  
New York, New York
- 49,850.00 Museum Without Walls/  
The Museum of  
Contemporary Art  
Santa Cruz, California
- 18,520.00 Pasadena Community  
Services Commission  
California
- 25,000.00 Regional Planning Council  
Baltimore, Maryland

- 25,000.00 St. Mark's Church  
In-the-Bowery  
New York, New York
- 25,000.00 The United Arts Council  
Charlotte, North Carolina



**\$473,417.00**  
**Community Residencies (pilot)**  
To encourage community sponsorship of a variety of different residencies by professional artists and organizations of recognized quality—individual creative and interpretive artists as well as large and small performing groups.

- 18,000.00 Alaska State Council  
on the Arts
- 10,000.00 Arlington County  
Recreation Division  
Virginia
- 60,000.00 Robert Brannigan  
New York, New York
- 6,500.00 COMPAS, Inc.  
St. Paul, Minnesota
- 45,000.00 Connecticut Commission on  
the Arts
- 9,760.00 Dickinson College  
Carlisle, Pennsylvania
- 6,514.00 Frederic Burk Foundation  
for Education  
Daly City, California
- 30,000.00 University of Hawaii/  
Leeward Community  
College, Honolulu
- 16,500.00 Marywood College  
Scranton, Pennsylvania
- 29,300.00 Memorial Building  
Association  
Madison, Wisconsin
- 30,950.00 Memphis Arts Council  
Tennessee
- 63,650.00 Mid-America Arts Alliance  
Lincoln, Nebraska
- 5,500.00 Missouri State Council  
on the Arts
- 3,903.00 Montana Arts Council
- 15,000.00 New Hampshire  
Commission on the Arts
- 45,000.00 The New York Foundation  
for the Arts, Inc., New York
- 15,665.00 Performing Artservices, Inc.  
New York, New York





9,600.00	San Francisco Art Commission, California	\$211,345.00	<i>Direct Presentations and Community Projects</i>
2,500.00	San Francisco Art Commission, California	8,000.00	Alaska State Council on the Arts
3,000.00	Southwest Minnesota Arts and Humanities Council Marshall	50,000.00	Arkansas Department of Parks and Tourism/Ozark Folk Center, Mountain View
22,400.00	Western States Arts Foundation Denver, Colorado	9,689.00	Chinese Cultural Foundation of San Francisco, California
15,175.00	University of Wisconsin Eau Claire	8,700.00	Georgia Council for the Arts
9,500.00	Woodstock Fine Arts Association, Illinois	3,000.00	Georgia State University Atlanta
	<b>\$497,111.00</b>	20,000.00	Maryland Arts Council
	<b>Folk Arts</b>	13,850.00	Mid-America Arts Alliance Kansas City, Missouri
	To assist projects that nourish and disseminate the many folk cultural traditions of the United States through festivals, residencies, tours, exhibits, media documentation, and other activities.	37,791.00	Mississippi Park Commission, Jackson
		6,000.00	Museum of New Mexico Santa Fe
		23,315.00	Oklahoma Arts and Humanities Council/Southern Arapaho Cultural Retention Program Oklahoma City
\$265,436.00	<i>Access to the Media</i>	31,000.00	Research Foundation of the City University of New York/Center for Puerto Rican Studies New York
20,000.00	Alice Lloyd College Pippa Passes, Kentucky		
15,000.00	Balkan Arts Center, Inc. New York, New York		
37,241.00	Center for Southern Folklore Memphis, Tennessee		
44,150.00	First Tennessee-Virginia Development District/Broadside TV, Johnson City	\$20,330.00	<i>Organizational Development</i>
3,000.00	Hawaii Foundation for History and the Humanities	10,330.00	American Folklore Society Austin, Texas
24,000.00	Indiana University Bloomington	10,000.00	National Folk Festival Association Washington, D.C.
16,000.00	John Edwards Memorial Foundation Los Angeles, California		
9,720.00	University of Massachusetts Boston		
19,150.00	Monroe County Public Library Bloomington, Indiana		
13,800.00	New York Center for Ethnic Affairs, New York		
18,520.00	Pittsburgh Community Broadcasting Corporation Pennsylvania		
11,000.00	Seattle Folklore Society, Inc., Washington		
28,855.00	Texas Christian University Fort Worth		
5,000.00	University of Utah/English Department Salt Lake City		



**\$1,169,263.00**  
**Interrelated Programs and Special Services**  
 To assist projects involving two or more art forms or program areas and a limited number of special projects which do not fit other Endowment guidelines.

25,000.00	AFL-CIO Labor Studies Center, Inc.
65,000.00	Silver Spring, Maryland America the Beautiful Fund Washington, D.C.

25,000.00	American International Sculptors Symposium New York, New York
25,000.00	Arts Development Services, Inc. Buffalo, New York
23,500.00	Associated Councils of the Arts New York, New York
1,307.00	Associated Councils of the Arts New York, New York
6,800.00	Association of College University and Community Arts Administrators, Inc. Madison, Wisconsin
17,500.00	Bicentennial Commission of D.C. Washington, D.C.
10,424.00	Carnegie-Mellon University/Three Rivers Press Pittsburgh, Pennsylvania
15,000.00	Center for Understanding Media New York, New York
43,135.00	Centrum Foundation Port Townsend, Washington
7,000.00	City of Palo Alto Arts Department California
30,000.00	Connecticut College for Women/American Dance Festival, New London
25,000.00	Council on Foundations, Inc. New York, New York
25,000.00	Council on Foundations, Inc. New York, New York
22,500.00	Cultural Council Foundation New York, New York
17,015.00	The de Young Museum Art School San Francisco, California
10,000.00	Eye-5 Tumwater, Washington
7,725.00	The Fine Arts Museum Foundation San Francisco, California
75,000.00	Greater Philadelphia Cultural Alliance Pennsylvania
25,000.00	Hawaii State Foundation on Culture and the Arts
55,000.00	Hospital Audiences, Inc. New York, New York

\* Treasury Fund



30,000.00	Hospital Audiences, Inc. New York, New York	25,000.00	Volunteer Lawyers for the Arts New York, New York	1,885.00	Howard University Washington, D.C.
*120,000.00	The MacDowell Colony Peterborough New Hampshire	25,000.00	Volunteer Lawyers for the Arts New York, New York	1,890.00	Illinois Arts Council
25,000.00	Metropolitan Cultural Alliance, Inc. Boston, Massachusetts	17,500.00	Washington Center for Metropolitan Studies Washington, D.C.	2,056.00	Iowa State Arts Council
15,000.00	Michigan Artrain, Inc. Detroit	16,616.00	Washington State Arts Commission	1,870.00	Michigan State University East Lansing
7,500.00	Millay Colony for the Arts, Inc. Austerlitz, New York	25,000.00	Waterloo Recreation Commission, Iowa	1,945.00	Milwaukee County War Memorial Inc. Wisconsin
10,000.00	Missouri State Council on the Arts, St. Louis			1,845.00	National Association of Media Educators Washington, D.C.
20,000.00	The Curators of the University of Missouri Columbia			1,920.00	New York Center for Ethnic Affairs New York
25,000.00	The National Council on the Aging, Inc. Washington, D.C.	174,960.29	<b>\$174,960.29</b> <b>Program Development and Coordination</b> Carl Stover Washington, D.C.	1,755.00	North Carolina Arts Council University of North Carolina, Chapel Hill
27,520.00	National Public Radio Washington, D.C.			1,855.00	The Ohio University/Monomy Theater Chatham, Massachusetts
10,000.00	North Carolina Arts Council, Raleigh			2,094.00	University of Oklahoma Norman
15,144.00	Oklahoma Science and Arts Foundation, Inc. Oklahoma City			2,265.00	Oregon Arts Commission
30,000.00	Opportunity Resources for the Performing Arts, Inc. New York, New York			2,275.00	Oregon Volunteer Lawyers for the Arts, Salem
8,170.00	Otrabanda Company Yellow Springs, Ohio			1,970.00	Ravinia Festival Association Chicago, Illinois
16,700.00	Commonwealth of Pennsylvania Council on the Arts			2,035.00	Sangamon State University Springfield, Illinois
20,387.00	Commonwealth of Pennsylvania Council on the Arts			2,036.00	University of South Florida Tampa
12,000.00	Performing Arts Council of the Music Center Los Angeles, California			2,255.00	University of Southern California, Los Angeles
25,000.00	Performing Artservices, Inc. New York, New York	2,254.00	California State College at Fullerton Foundation Inc.	1,820.00	Syracuse University New York
28,000.00	Religious Communities The Arts and the American Revolution New York, New York	2,135.00	The Regents of the University of California Berkeley	1,935.00	Tennessee Arts Commission
10,000.00	San Francisco Art Commission, California	1,880.00	University of Cincinnati Ohio	3,724.00	Virginia Commission of Arts and Humanities
17,820.00	Seattle Arts Commission	1,976.00	University of Cincinnati Ohio	2,175.00	Washington State Arts Commission
20,000.00	Theatre Development Fund, Inc. New York, New York	2,145.00	Colorado Foundation on the Arts and Humanities Oakland, California	1,948.00	West Virginia Arts and Humanities Council
10,000.00	Virginia Center for the Creative Arts Charlottesville	1,820.00	Graphics Workshop Glen Echo, Maryland	2,175.00	Western Association of Art Museums, Oakland, California
		1,910.00	Greater Philadelphia Cultural Alliance Pennsylvania	1,920.00	Western Kentucky University, Bowling Green
		1,976.00	President and Fellows of Harvard College Cambridge, Massachusetts	2,040.00	University of Wisconsin Foundation, Madison
		1,781.00	President and Fellows of Harvard College Cambridge, Massachusetts		



**\$70,115.00**  
**Work Experience Internship Program**  
 Thirteen-week internships are offered to acquaint arts administrators with the policies and operations of the Arts Endowment and to give interns an overview of arts activities in the country. Non-matching grants are awarded to organizations which sponsor the individual interns.

\* \$200.65 Miscellaneous

\* Treasury Fund



## Special Projects



### Special Projects Advisory Panel

#### Vernon Alden

Chairman, Massachusetts Council on the Arts and Humanities  
Chairman of the Board  
The Boston Company  
Member, Council Bicentennial Committee  
Boston, Massachusetts

#### Thomas Bacchetti

Member of the Board, Association of College, University and Community Arts Administrators  
Director of Public Events  
Stanford University  
Stanford, California

#### Robert Bernat

Executive Director, Commonwealth of Pennsylvania Council on the Arts  
Member, Council Bicentennial Committee  
Harrisburg, Pennsylvania

#### Simon Michael Bessie (Chairman)

President, Atheneum Publishers  
New York, New York

#### Florence Billups

President, St. Louis Chapter of Association for Childhood Education  
Regional President, National Association of Negro Musicians  
St. Louis, Missouri

#### Merrill Brockway

Executive Producer of Camera Three  
WCBS-TV  
New York, New York

#### Marlow Burt

Executive Director, St. Paul Council of Arts and Sciences  
St. Paul, Minnesota

#### Karen Clark

Member, Repertory Dance Theatre  
Salt Lake City, Utah

#### Donald Grody

Executive Secretary, Actors' Equity Association  
New York, New York

#### Richard Hunt

Sculptor  
Former Member, National Council on the Arts  
Chicago, Illinois

#### George Irwin

Former Chairman, Illinois Arts Council  
Member, Council Bicentennial Committee  
Quincy, Illinois

#### Donald Quayle

Senior Vice-President of Broadcasting Corporation for Public Broadcasting  
Member, Council Bicentennial Committee  
Washington, D.C.

#### Jacinto Quirarte

Dean of Fine Arts  
University of Texas at San Antonio  
San Antonio, Texas

#### David Rockefeller, Jr.

Chairman, Board of Directors, Associated Councils of the Arts  
President, Rockefeller Family Fund  
Chairman of the Board, Boston Symphony Orchestra Youth Concerts  
Boston, Massachusetts

#### Curtis Schwartz

Former Director, Oklahoma Arts and Humanities Council  
Vice-President, JMH Associates, Inc.  
Oklahoma City, Oklahoma

#### Mary Semans

Trustee, Duke University  
Trustee, Mary Duke Biddle Foundation  
Trustee, North Carolina Museum of Art  
Durham, North Carolina

### Office of Special Projects

#### Folk Arts Advisory Consultants

#### Dr. Robert Byington

Senior Folklorist  
Division of Performing Arts  
Smithsonian Institution  
Washington, D.C.

#### Dr. Henry Glassie

Professor, Folklore Institute  
Indiana University  
Bloomington, Indiana

#### Dr. Kenneth Goldstein

Chairman, Department of Folklore and Folklife  
University of Pennsylvania  
Philadelphia, Pennsylvania

#### Dr. Bess Hawes

Professor, Department of Anthropology  
California State University  
Northridge, California

#### Dr. Barre Toelken

Professor, Department of English  
University of Oregon  
Eugene, Oregon

The Theatre Program is geared toward bringing quality theatre to Americans of all ages and backgrounds. To accomplish this purpose, the program places its emphasis upon assistance to the artists of the theatre and to the performing institutions which sustain those artists and craftsmen. The aim of the program is not only to encourage the continuity of the best of our theatrical heritage, but also to stimulate the development of new talent and to raise artistic standards in the field.

Over the past 25 years, the dominant trend in American theatre has been the development of permanent professional theatres in cities and towns across the nation. This has meant that more artists are working, a more diverse repertory is produced, and more Americans than ever before have the opportunity to see live performance of professional quality. The Theatre Program seeks to assist this growth and thus to help provide the best theatre for the broadest possible audience.

One Endowment grant in 1975 assisted the Seattle Repertory Theatre in opening a second, smaller theatre to produce modern, experimental works. Another will help the McCarter Theatre in Princeton, New Jersey, produce six American plays for the bicentennial season. A third has enabled Dell-Arte, a small developmental theatre, in producing works that apply the technique of the Commedia del-Arte to the myths and tribal ceremonies of North American Indians.

The Acting Company, an offshoot of the Juilliard School of Drama, is the major full-time professional touring company in the country. Aided by the Endowment, the company performed in 53 cities in 23 states during the 1974-75 season.

The Dallas Theatre Center's program for the development of new plays has received Endowment support for a number of years. Among the results of this support is the work of a new playwright, Preston Jones, whose trilogy, already performed successfully in Dallas and Washington, D.C., will be produced on Broadway in 1976.

Through activities such as these and those listed on the following pages, the Theatre Program furthers the continuing growth and enrichment of theatre in America.

Total of Theatre Program:  
\$6,371,815.38



\$673,062.00

**Developmental Theatre-  
New Plays, New  
Playwrights, New Forms**

To assist professional groups in developing new productions, encouraging new playwrights and supporting works-in-progress.

15,000.00	Afro-American Studio for Acting and Speech, Inc. New York, New York	7,500.00	Firehouse Theatre Company San Francisco, California	25,000.00	Provisional Theatre Foundation Los Angeles, California
2,500.00	American Contemporary Theatre Buffalo, New York	12,500.00	Foundation for the Open Eye, New York, New York	20,000.00	Puerto Rican Traveling Theatre Company, Inc. New York, New York
1,562.00	American Society of Theatre Arts, Inc./Playwrights' Theatre of Washington Washington, D.C.	10,000.00	Gene Frankel Theatre Workshop, Inc. New York, New York	44,000.00	Rabbit-Hole, Inc./The Manhattan Project New York
7,500.00	The Boston Repertory Theatre, Inc., Massachusetts	2,000.00	The HB Playwrights Foundation, Inc. New York, New York	14,000.00	The Ridiculous Theatrical Company, Inc. New York, New York
3,000.00	Broom Street Theatre, Ltd. Madison, Wisconsin	17,500.00	Henry Street Settlement/ New Federal Theatre New York, New York	2,000.00	The Riverside Church/Theatre of the Riverside Church New York, New York
30,000.00	The Byrd Hoffman Foundation, Inc. New York, New York	10,000.00	The House Monkey, Inc. New York, New York	10,000.00	Section Ten, Inc. New York, New York
8,000.00	Cambridge Ensemble Massachusetts	2,500.00	It's All Right to Be a Woman Theatre New York, New York	10,000.00	South Coast Repertory, Inc. Costa Mesa, California
8,500.00	The Changing Scene Denver, Colorado	17,500.00	Lenox Arts Center, Inc. Massachusetts	40,000.00	Southeastern Academy of Theatre and Music Inc./Academy Theatre Atlanta, Georgia
15,000.00	Circle Repertory Theatre Company, Inc. New York, New York	5,000.00	The Living Theatre New York, New York	3,000.00	Squaw Valley Creative Arts Society Olympic Valley, California
27,500.00	The Company Theatre Foundation Los Angeles, California	5,000.00	Mabou Mines Development Foundation New York, New York	5,500.00	State University of Iowa/Iowa Theatre Lab Iowa City
1,500.00	Contemporary Arts Foundation/Warehouse Theatre Oklahoma City, Oklahoma	30,000.00	Magic Theatre Foundation Omaha, Nebraska	20,000.00	University of Texas Austin
3,000.00	CSC Repertory Ltd. New York, New York	5,500.00	Magic Theatre, Inc. San Francisco, California	5,500.00	Theatre Arts Corporation Santa Fe
4,500.00	Cultural Council Foundation/Black Theatre Alliance New York, New York	30,000.00	Manhattan Theatre Club, Inc., New York, New York	1,000.00	Theatre Arts Corporation Santa Fe
10,000.00	Dell-Arte Eureka, California	10,000.00	Manhattan Theatre Club, Inc., New York, New York	12,500.00	Theatre at St. Clement's New York, New York
2,500.00	Empty Space Association Seattle, Washington	7,500.00	National Shakespeare Company, Inc./Cubiculo Experimental Arts Center New York, New York	15,000.00	Theatre for the New City Foundation, Inc. New York, New York
5,000.00	Ensemble Studio Theatre New York, New York	9,500.00	The New Dramatists Committee, Inc. New York, New York	5,000.00	Theatre for the New City Foundation, Inc. New York, New York
2,500.00	Equity Library Theatre New York, New York	5,000.00	New York Theatre Strategy, Inc., New York	25,000.00	Theatre Genesis, Inc. New York, New York
3,000.00	Federation of Communities in Service/The Play Group Knoxville, Tennessee	15,000.00	Ontological Hysteric Theatre, Inc. New York, New York	5,500.00	Theatre of Latin America, Inc., New York, New York
		5,000.00	Organic Theatre Company, Inc., Chicago, Illinois	5,500.00	Theatre X, Inc. Milwaukee, Wisconsin
		25,000.00	Performing Artservices, Inc. New York, New York	3,000.00	Westbeth Playwrights Feminist Collective New York, New York
		2,500.00	Play-House of the Ridiculous Repertory Club, Inc. Brooklyn, New York	2,500.00	Woman's Interart Center, Inc., New York, New York
		2,500.00	The Proposition Workshop, Inc. Cambridge, Massachusetts		





- 25,000.00 Wooster Group, Inc./The Performance Group  
New York, New York
- 9,000.00 Workshop for the Players Art Foundation, Inc.  
New York, New York
- 7,500.00 YWCA of the City of New York/ Clark Center  
New York
- \$194,940.00**  
**General Programs**  
To assist programs or projects of a non-performance nature which do not fit into the other Theatre Program categories but which meet the criteria of being responsive to the needs and aims of the theatre field.
- 10,000.00 The Living Theatre Foundation/First American Congress of Theatre  
New York, New York
- 10,000.00 University of Michigan/Festival of Experimental Theatre, Ann Arbor
- 9,940.00 Joanne Pottlitzer  
New York, New York
- \*165,000.00 Theatre Development Fund, Inc.  
New York, New York
- \$4,606,000.00**  
**Professional Theatre Companies**  
To assist resident professional theatres and other professional theatre institutions of a permanent nature to create and perform new works, develop artistically and administratively, and to provide community service projects.
- 20,000.00 A Contemporary Theatre, Inc., Seattle, Washington
- 75,000.00 Actors Theatre of Louisville, Inc., Kentucky
- \*180,000.00 Alley Theatre, Inc.  
Houston, Texas
- \*240,000.00 The American Conservatory Theatre Foundation, Inc.  
San Francisco, California
- 50,000.00 The American Place Theatre, Inc.  
New York, New York
- 130,000.00 American Shakespeare Festival Theatre and Academy of Connecticut  
Stratford
- 130,000.00 American Shakespeare Festival Theatre and Academy of Connecticut  
Stratford
- 12,000.00 The Trustees of Amherst College/Folger Theatre Group  
Washington, D.C.
- 13,500.00 The Asolo State Theatre, Inc.  
Sarasota, Florida
- \*20,000.00 The Asolo State Theatre, Inc., Sarasota, Florida
- 7,500.00 Atlanta Arts Alliance, Inc./Alliance Theatre Company  
Georgia
- 10,000.00 The Barter Foundation, Inc./Barter Theatre  
Abingdon, Virginia
- 60,000.00 Center Stage Associates, Inc., Baltimore, Maryland
- \*240,000.00 Center Theatre Group of Los Angeles, California
- \*80,000.00 Chelsea Theatre Center, Inc.  
Brooklyn, New York
- 60,000.00 The Cincinnati Playhouse in the Park, Inc., Ohio
- 50,000.00 Circle in the Square, Inc.  
New York, New York
- 110,000.00 The Connecticut Players Foundation, Inc.  
Long Wharf Theatre  
New Haven
- 45,000.00 Dallas Theater Center  
Texas
- 70,000.00 D.C. Black Repertory Company  
Washington, D.C.
- \*220,000.00 Foundation for Repertory Theatre of Rhode Island/Trinity Square Repertory Company, Providence
- 40,000.00 Free Southern Theatre, Inc.  
New Orleans, Louisiana

- 137,500.00 Group I Acting Company, Inc./City Center Acting Company  
New York, New York
- \*240,000.00 Guthrie Theatre Foundation  
Minneapolis, Minnesota
- 80,000.00 Hartford Stage Company, Inc., Connecticut
- 27,000.00 Illinois Arts Council Foundation/Free Street Theater, Chicago
- 30,000.00 Indiana Repertory Theater, Inc., Indianapolis
- 140,000.00 La Mama Experimental Theatre Club, Inc.  
New York, New York
- 40,000.00 The Loretto-Hilton Theatre, Inc., St. Louis, Missouri
- 60,000.00 Milwaukee Repertory Theater, Inc., Wisconsin
- 125,000.00 The Negro Ensemble Company, Inc.  
New York, New York
- 140,000.00 New York Shakespeare Festival, New York
- 150,000.00 New York Shakespeare Festival, New York
- \*240,000.00 New York Shakespeare Festival, New York
- 15,000.00 Oakland University/Meadow Brook Theatre  
Rochester, Michigan
- 30,000.00 Old Globe Theatre  
San Diego, California
- 115,000.00 Eugene O'Neill Memorial Theatre Foundation, Inc.  
Waterford, Connecticut
- 130,000.00 Eugene O'Neill Memorial Theatre Foundation, Inc.  
Waterford, Connecticut
- 5,000.00 Performing Arts Foundation of Long Island  
Huntington Station  
New York
- 15,000.00 The Philadelphia Drama Guild, Inc., Pennsylvania
- 50,000.00 The Play House/Cleveland Play House, Ohio
- 33,500.00 Trustees of Princeton University/McCarter Theatre, New Jersey

- 25,000.00 Roundabout Theatre Company, Inc.  
New York, New York
- 10,000.00 Roundabout Theatre Company, Inc.  
New York, New York
- \*195,000.00 Seattle Repertory Theatre  
Washington
- 30,000.00 Springfield Theatre Arts Association, Inc./Stage West, Massachusetts
- 30,000.00 Studio Theatre School/Studio Arena Theatre  
Buffalo, New York
- 20,000.00 Syracuse University Theatre Corporation/Syracuse Repertory Theatre  
New York
- 50,000.00 University of Tennessee/Clarence Brown Theatre Company, Knoxville
- 135,000.00 Theatre Incorporated/Phoenix Theatre,  
New York
- 5,000.00 Theatre Three Inc.  
Dallas, Texas
- \*340,000.00 The Washington Drama Society/Arena Stage  
Washington, D.C.
- 100,000.00 Yale University/Yale Repertory Theatre  
New Haven

**\$115,500.00**  
**Professional Theatre Companies with Short Seasons**

To assist professional theatre companies with seasons of less than five months in creating and performing new works, developing artistically and administratively, and in providing community service projects.

- 10,000.00 Arizona Civic Theatre  
Tucson
- 7,500.00 The Goodspeed Opera House Foundation, Inc.  
East Haddam, Connecticut
- 10,000.00 Lake Cook Theatre Foundation/Academy  
Festival Theatre  
Lake Forest, Illinois

- 10,000.00 Lake Cook Theatre Foundation/Academy Playhouse  
Lake Forest, Illinois
- 15,000.00 Curators of the University of Missouri/Missouri Repertory Theatre  
Columbia
- 10,000.00 Curators of the University of Missouri/Missouri Repertory Theatre  
Columbia
- 3,000.00 Souhegan Theater Council/American Stage Festival  
Milford, New Hampshire
- 2,500.00 Theatre at Monmouth  
Maine
- 22,500.00 University Players/Olney Theatre  
Washington, D.C.
- 25,000.00 Williamstown Theatre Foundation, Inc.  
Massachusetts



**\$279,195.00**  
**Professional Theatre Training (pilot)**

To assist projects that contribute to the development of higher standards of professional theatre training.

- 14,195.00 Carnegie-Mellon University  
Pittsburgh, Pennsylvania
- 100,000.00 The League of Professional Theatre Training Programs, Inc.  
New York, New York
- 140,000.00 The League of Professional Theatre Training Programs, Inc.  
New York, New York
- 25,000.00 The Working Theatre  
New York, New York

**\$140,000.00**  
**Services to the Field**

To assist service organizations in providing information to the theatre field through research, personnel referrals, management advice and publications.

- 12,000.00 A Bunch of Experimental Theatres of New York, Inc.  
New York
- 10,000.00 American Theatre Association/American College Theatre Festival  
Washington, D.C.
- 10,500.00 American Theatre Association/Festival of American Community Theatres  
Washington, D.C.
- 12,500.00 American Theatre Association/University Resident Theatre Association  
Washington, D.C.
- 75,000.00 International Theatre Institute of the United States, Inc.  
New York, New York
- 10,000.00 University of North Carolina at Chapel Hill/Institute of Outdoor Drama
- 10,000.00 Off-Off Broadway Alliance  
New York, New York



**\$103,986.00**  
**State Arts Agencies—Theatre Projects**

To assist states and regions in taking better advantage of the professional theatre resources within their areas so that a larger community can be served, and to assist in the development of professional theatre projects in areas where professional theatre is not available.

- 6,116.00 Alaska State Council on the Arts
- 11,260.00 Alaska State Council on the Arts
- 13,050.00 Illinois Arts Council
- 14,560.00 Kentucky Arts Commission
- 24,000.00 Mid-America Arts Alliance  
Kansas City, Missouri
- 5,000.00 South Carolina Arts Commission
- 30,000.00 Western States Arts Foundation  
Denver, Colorado



## Theatre



**\$258,900.00**

### Theatre for Youth

To assist professional groups which offer dramatic presentations for young people in developing artistically and administratively and in encouraging such public services as touring and educational programs.

- 20,000.00 American Puppet Arts Council, Inc./Bill Baird Puppet Theatre  
New York, New York
- 5,500.00 The Children's Theatre Association, Inc.  
Baltimore, Maryland
- 8,500.00 City Center of Music and Drama, Inc./City Center Young Peoples Theatre  
New York, New York
- 2,000.00 The Hidden Valley Music Seminars and Institute of the Arts  
Carmel, California
- 5,000.00 Honolulu Theatre for Youth  
Hawaii
- 7,500.00 Looking Glass Theatre  
Providence, Rhode Island
- 7,500.00 Marionette Theatre Arts Council, Inc.  
Pittsburgh, Pennsylvania
- 62,400.00 The Minneapolis Society of Fine Arts/Children's Theatre Company  
Minnesota
- 55,000.00 The Paper Bag Players, Inc.  
New York, New York
- 20,000.00 Performing Arts Repertory Theatre Foundation, Inc.  
New York, New York
- 3,000.00 The Puppet Theatre of War, Dragons, and Children  
Brooklyn, New York
- 7,500.00 Southeastern Academy of Theatre and Music, Inc./Academy Children's Theatre  
Atlanta, Georgia
- 55,000.00 Washington Drama Society, Inc./Living Stage  
Washington, D.C.

\* \$232.38 Miscellaneous

### Theatre Advisory Panel

#### Arvin Brown

Artistic Director  
Long Wharf Theatre  
New Haven, Connecticut

#### Robert Crawford

President  
Spring Hill Conference Center  
Wayzata, Minnesota

#### Gordon Davidson

Artistic Director  
Center Theatre Group  
Los Angeles, California

#### Michael Feingold

Dramatic Critic  
*Village Voice*  
New York, New York

#### Mai Bell Hurley

Former Chairman, Tennessee Arts Commission  
Chattanooga, Tennessee

#### Morse Johnson

Chairman of the Board  
Cincinnati Playhouse in the Park  
Cincinnati, Ohio

#### Jonathan Katz

Executive Director  
Kansas Cultural Arts Commission  
Wichita, Kansas

#### Stanley Kauffmann

Film and Theatre Critic  
*The New Republic*  
New York, New York

#### Jack Kroll

Arts Editor and Drama Critic  
*Newsweek*  
New York, New York

#### James McKenzie

Executive Producer  
American Conservatory Theatre Foundation  
San Francisco, California

#### Rita Moreno

Actress  
New York, New York

#### Harold Prince (Co-chairman)

Producer, Director  
New York, New York

#### Lloyd Richards (Co-chairman)

Director, Professor of Acting  
Hunter College  
New York, New York

#### Lee Richardson

Actor  
Stratford, Connecticut

#### W. Duncan Ross

Artistic Director  
Seattle Repertory Theatre  
Seattle Center  
Seattle, Washington

#### Alan Schneider

Associate Director, Arena Stage  
Washington, D.C.

#### Michael Schultz

Director  
New York, New York



The Visual Arts Program responds directly to the needs of the individual artist and supports a broad range of projects designed to benefit the public. Fellowships are awarded to individual artists of exceptional talent, and grants are made for the commissioning and placement of works of art in public places; for workshops and alternative exhibition spaces; for short-term residencies of artists in educational and cultural institutions; and for numerous other programs including support for exhibitions of photography and crafts, services to the field and craftsmen apprenticeships.



Since 1967, 474 fellowships have been awarded to painters, sculptors, photographers, craftsmen, video artists, printmakers and critics in 48 states. These fellowships enable artists to buy materials, and spend time developing new work and advancing their careers.

Other components of the Visual Arts Program bring artists and their work directly to the public. Under one Artist-in-Residence grant to the Union of Independent Colleges of Art, 144 distinguished artists, photographers, craftsmen and critics made 179 visits to the eight UICA member art schools. The artists, who were in residence for a total of 338 days during the 1974-75 academic year, also participated in arts activities with other local institutions and community groups.

The Portland Center for the Visual Arts is one of the numerous organizations throughout the country assisted by the Workshop Program. Since opening in 1972 with Endowment assistance, the Portland Center has become vital to the arts on the West Coast and prominent nationally. With increasing local and state support, it has mounted exhibitions and presented lectures and seminars which have included such artists as Jack Tworkov, Carl Andre, Vito Acconci and Donald Judd.

The Visual Arts Program also extends into less conventional situations. Collaborative efforts between artists and performing arts companies are encouraged. Iowa artist Byron Burford designed sets, props and costumes for the Jo Lechay Dance Company of Iowa City. The designs incorporate the circus and parade themes developed by Burford in his prints and paintings.

The Visual Arts Program continues to support the public art efforts of City Walls, Inc., an organization formed by a group of artists who started painting murals on walls in New York City. Since 1967, 46 murals have been completed.

The full range of activities supported in 1975 by the Visual Arts Program is summarized in the following list of grants.

Total of Visual Arts Program:  
\$3,198,855.89



**\$92,000.00**  
**Art Critics Fellowships**  
To enable art critics of exceptional talent and accomplishment to take on specific projects involving the investigation, evaluation or exposition of contemporary art.

- 1,000.00 Jane A. Allen  
Chicago, Illinois
- 5,000.00 Lawrence Alloway  
New York, New York
- 5,000.00 Kenneth A. Baker  
Brighton, Massachusetts
- 5,000.00 Eva S. Crockcroft  
Chestertown, New York
- 5,000.00 John R. Coplans  
New York, New York
- 3,000.00 Jeremy D. Gilbert-Rolfe  
New York, New York
- 5,000.00 Amy Goldin  
Brooklyn, New York
- 1,000.00 Jan Hopkins  
San Francisco, California
- 5,000.00 Richard J. Howard  
New York, New York
- 5,000.00 Robert E. Jensen  
New York, New York
- 5,000.00 Charles B. Johnson  
Sacramento, California
- 5,000.00 Rosalind Krauss  
New York, New York
- 1,000.00 Bruce D. Kurtz  
Oneonta, New York
- 5,000.00 Shirley Marein  
Long Island, New York
- 3,000.00 Henry A. Martin  
New York, New York
- 3,000.00 Joseph Masheck  
New York, New York
- 1,000.00 Marilyn D. Maulbetsch  
Sherborn, Massachusetts
- 5,000.00 Cecile N. McCann  
Oakland, California
- 1,000.00 Mary Fuller McChesney  
Petaluma, California
- 1,000.00 Cindy Nemser  
New York, New York
- 5,000.00 Kim L. Pateman  
New York, New York
- 1,000.00 Robert Pincus-Witten  
New York, New York
- 4,000.00 Barbara M. Reise  
Chicago, Illinois
- 5,000.00 Rose Slivka  
New York, New York



**\$187,720.00**  
**Artists, Critics, Photographers and Craftsmen in Residence**  
To assist art schools, university art departments and other organizations to invite artists, art critics, photographers, or craftsmen of national reputation for short-term stays to instruct and stimulate students and faculty while practicing their professions.

- 5,000.00 Roberta Smith  
New York, New York
- 1,000.00 Mary N. Tabak  
East Hampton, New York
- 1,000.00 Helene Winer  
New York, New York
- 3,500.00 Frederic Burk Foundation  
for Education  
Daly City, California
- 1,500.00 California State College  
Pennsylvania
- 1,500.00 Regents of the  
University of California/  
University Art Museum  
Berkeley
- 1,500.00 Carleton College  
Northfield, Minnesota
- 1,500.00 Central Michigan  
University, Mount Pleasant
- 1,500.00 Chautauqua Institution  
New York, New York
- 1,500.00 Claremont College  
California
- 1,500.00 Columbia University  
New York, New York
- 500.00 COMPAS  
St. Paul, Minnesota
- 1,200.00 Corcoran School of Art  
Washington, D.C.
- 1,500.00 The Cranbrook Academy  
of Art  
Bloomfield Hills, Michigan
- 3,000.00 University of Denver  
Colorado
- 1,500.00 Empire State College  
Saratoga Springs, New York
- 3,000.00 Everson Museum of Art of  
Syracuse and Onondaga  
County, New York
- 1,200.00 Finch College Museum  
of Art  
New York, New York
- 1,500.00 Fine Arts Work Center  
Provincetown  
Massachusetts
- 1,500.00 Fort Worth Art Association  
Texas
- 1,500.00 Fort Wright College  
Spokane, Washington
- 1,500.00 Founders Society Detroit  
Institute of Arts, Michigan
- 1,500.00 Galesburg Civic Art Center  
Illinois
- 1,500.00 Haystack Mountain School  
of Crafts  
Deer Isle, Maine
- 1,500.00 Hopkins Center Art  
Galleries  
Hanover, New Hampshire
- 1,500.00 Indiana University of  
Pennsylvania
- 10,000.00 Institute of Contemporary  
Art, Boston, Massachusetts
- 1,000.00 Adhibit Committee  
Washington, D.C.
- 1,200.00 Alabama Craftsmen  
Council, Brundidge
- 925.00 Alaska State Council  
on the Arts
- 920.00 Alaska State Council  
on the Arts
- 1,500.00 Arizona Commission on the  
Arts and Humanities
- 1,500.00 Arizona Commission on the  
Arts and Humanities
- 1,500.00 Arizona Commission on the  
Arts and Humanities
- 1,500.00 Arizona Commission on the  
Arts and Humanities
- 1,500.00 Arizona Commission on the  
Arts and Humanities
- 3,000.00 Arizona Commission on the  
Arts and Humanities
- 1,500.00 Art Center College  
of Design  
Los Angeles, California
- 1,500.00 Artemisia Fund  
Chicago, Illinois
- 750.00 Berry College  
Mount Berry, Georgia
- 1,500.00 Bronx County Historical  
Society, New York
- 1,500.00 Frederic Burk Foundation  
for Education  
Daly City, California



1,500.00 International Center of Photography  
New York, New York  
3,560.00 Iowa State Arts Council  
1,500.00 University of Kansas  
Lawrence  
1,500.00 LightWork Visual Studies, Inc., Syracuse, New York  
3,000.00 Long Beach Museum of Art  
California  
1,075.00 Media Study  
Buffalo, New York  
1,500.00 Memphis Academy of Arts  
Tennessee  
1,500.00 Michigan Recreation and Park Association, Lansing  
1,500.00 Minneapolis Society of Fine Arts/  
Children's Theatre Company, Minnesota  
1,500.00 Mississippi State College for Women, Columbus  
1,500.00 Montana State University  
Bozeman  
1,500.00 Museum of Fine Arts  
Houston, Texas  
500.00 University of Nebraska  
Lincoln  
1,500.00 University of Nevada  
Reno  
1,500.00 New Hampshire  
Commission on the Arts  
1,500.00 New York Studio School of Drawing, Painting and Sculpture, New York  
1,500.00 University of North Dakota  
Grand Forks  
1,400.00 Northeast Missouri State University, Kirksville  
1,500.00 Northwest Economic Development, Inc.  
Crookston, Minnesota  
1,500.00 The Octagon/Ames Society for the Arts, Iowa  
1,500.00 112 Workshop, Inc.  
New York, New York  
1,500.00 Peters Valley Craftsmen  
Layton, New Jersey  
1,500.00 Portland Center for the Visual Arts, Oregon  
1,500.00 Portland School of Art  
Maine  
1,500.00 Purdue University  
West Lafayette, Indiana  
1,500.00 Rice University  
Houston, Texas  
1,000.00 Ririe-Woodbury Dance Company  
Salt Lake City, Utah

1,200.00 Rochester Institute of Technology, New York  
1,500.00 Rye Historical Society  
New York  
1,290.00 School of the Visual Arts  
Gallery  
New York, New York  
1,500.00 School of the Visual Arts  
New York, New York  
1,500.00 Scottsdale Fine Arts  
Commission, Arizona  
2,000.00 Skowhegan School of Painting and Sculpture  
New York, New York  
1,500.00 Springfield College  
Massachusetts  
24,000.00 Union of Independent Colleges of Art  
Kansas City, Missouri  
24,000.00 Union of Independent Colleges of Art  
Kansas City, Missouri  
3,000.00 Union of Independent Colleges of Art  
Kansas City, Missouri  
1,500.00 Virginia Commonwealth University, Richmond  
3,000.00 Visual Studies Workshop  
Rochester, New York  
1,500.00 Walker Art Center, Inc.  
Minneapolis, Minnesota  
1,500.00 Walker Art Center, Inc.  
Minneapolis, Minnesota  
1,500.00 Warren Wilson College,  
Swannanoa, North Carolina  
1,500.00 West Valley Community College  
Saratoga, California  
1,500.00 Westchester Art Society,  
Inc.  
White Plains, New York  
1,500.00 Wright State University  
Dayton, Ohio



**\$112,047.00**  
**Crafts Exhibition Aid**  
To encourage crafts exhibition of contemporary or historic importance through assistance to sponsoring organizations.

5,000.00 American Crafts Council  
New York, New York  
5,000.00 Appalachian Consortium  
Boone, North Carolina

2,500.00 Appalachian State University  
Boone, North Carolina  
10,000.00 California Design  
Pasadena  
4,000.00 California State University  
Fullerton Foundation, Inc./  
Fullerton Art Gallery  
4,000.00 Delaware Art Museum  
Wilmington  
4,250.00 Fairtree Fine Crafts  
Institute  
Santa Barbara, California  
2,500.00 Ferrum College, Virginia  
4,960.00 The Trustees of the Fuller  
Memorial/Brockton  
Art Center  
Massachusetts  
3,000.00 Georgetown Historical  
Society, Colorado  
6,000.00 Grand Rapids Art Museum  
Michigan  
8,845.00 University of Kansas  
Lawrence  
6,000.00 Los Angeles County  
Museum of Art, California  
1,992.00 Louisiana Council for Music  
and the Performing Arts  
10,000.00 Maine State Commission on  
the Arts and the Humanities  
5,000.00 Michigan State University  
Detroit  
6,000.00 Oakland Museum  
Association, California  
6,000.00 Rochester Institute of  
Technology, New York  
5,250.00 South Carolina Arts  
Commission  
2,750.00 South Dakota Arts Council  
3,000.00 Southern Highland  
Handicraft Guild  
Asheville, North Carolina  
2,000.00 Sunrise, Inc./Appalachian  
Corridors Art Biennial  
Charleston, West Virginia  
1,500.00 Warren Wilson College  
Swannanoa, North Carolina  
2,500.00 Western Carolina University  
Cullowhee, North Carolina



**\$12,500.00**  
**Crafts Special Projects**  
For support of special projects or events of particular significance and importance to the crafts field which do not pertain to the other specific crafts programs.

7,500.00 Everson Museum of Art  
Syracuse, New York  
5,000.00 Marietta College Crafts  
National, Ohio



**\$78,595.00**  
**Crafts Workshop Program**  
To assist the production of new work by craftsmen of exceptional talent and to provide quality instruction through workshops.

5,000.00 Arizona Commission on the Arts  
5,000.00 The School of the Arts and Crafts Society  
Portland, Oregon  
6,000.00 Brookfield Craft Center  
Connecticut  
10,000.00 University of Southern California, Los Angeles  
8,000.00 Council Grove Craft School  
Missoula, Montana  
3,160.00 Craftsmen's Guild of Mississippi, Jackson  
5,635.00 Kansas City Art Institute  
Missouri  
6,000.00 League of New Hampshire Craftsmen, Concord  
10,000.00 Pacific Northwest Council  
Seattle, Washington  
3,800.00 Shelburne Spinners School, Inc., Burlington, Vermont  
5,000.00 Sun Valley Center for the Arts, Idaho  
6,000.00 Tennessee Arts Commission  
5,000.00 Textile Workshops  
Santa Fe, New Mexico



**\$235,000.00**  
**Craftsmen's Fellowship**  
To enable craftsmen of exceptional talent to set aside time and/or to purchase materials, and to enable them to advance their careers as they see fit.

5,000.00 Patti B. Bauer  
Seattle, Washington  
5,000.00 Katherine Bradshaw  
New York, New York  
5,000.00 John C. Cederquist  
Costa Mesa, California  
5,000.00 Dale G. Chihuly  
Providence, Rhode Island  
5,000.00 Marika Contompasis  
Piedmont, California  
5,000.00 David Cox  
Ogden, Utah  
5,000.00 Shirley Dailey  
Columbia, Missouri  
5,000.00 Peter Danko  
Washington, D.C.  
5,000.00 Alma Eikerman  
Bloomington, Indiana  
5,000.00 Lillian Elliott  
Berkeley, California  
5,000.00 Margaret Ford  
Seattle, Washington  
5,000.00 Donald Francisco  
Kalamazoo, Michigan  
5,000.00 David S. Furman  
Claremont, California  
5,000.00 Lukman Glasgow  
Los Angeles, California  
5,000.00 Barbara Grygutis  
Tucson, Arizona  
5,000.00 Wayne Hammer  
Philadelphia, Pennsylvania  
5,000.00 Patti Henry  
San Jose, California  
5,000.00 Coille Hooven  
Berkeley, California  
5,000.00 Sharron Howlett  
Sheboyhan, Wisconsin  
5,000.00 Kent Ipsen  
Richmond, Virginia  
5,000.00 F. Annette Kaplan  
Oakland, California  
5,000.00 Gerhardt Knodel  
Bloomfield Hills, Michigan  
5,000.00 Howard Kottler  
Seattle, Washington  
5,000.00 Solange Kowert  
Sherwood, Oregon  
5,000.00 Claudi Kuehl  
Penland, North Carolina

5,000.00 Louis Maney  
Cherokee, North Carolina  
5,000.00 Louis Marak  
Eureka, California  
5,000.00 Peter P. Marioni  
Mill Valley, California  
5,000.00 Thomas R. Markusen  
Kendall, New York  
5,000.00 Patrick McCormick  
Bellingham, Washington  
5,000.00 Dennis Mitchell  
Evanston, Illinois  
5,000.00 Eleanor Moty  
Madison, Wisconsin  
5,000.00 Ron Nagle  
San Francisco, California  
5,000.00 Jane Peiser  
Penland, North Carolina  
5,000.00 Conway J. Pierson  
Santa Barbara, California  
5,000.00 William Scott  
Sun Valley, California  
5,000.00 Warren Seelig  
Fort Collins, Colorado  
5,000.00 Heikki Seppa  
St. Louis, Missouri  
5,000.00 Barbara Shawcroft  
Berkeley, California  
5,000.00 Thomas Siefke  
Richmond, Virginia  
5,000.00 Alfred Smith  
Washington, D.C.  
5,000.00 James Stephenson  
State College, Pennsylvania  
5,000.00 Robert Strini  
Santa Cruz, California  
5,000.00 Gerald Williams  
Goffstown, New Hampshire  
5,000.00 Dorian Zachai  
Richmond, New Hampshire  
5,000.00 Leo Zaragoza  
New York, New York  
5,000.00 Georgette Zirbes  
Ann Arbor, Michigan

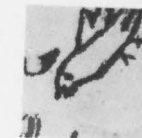

**\$25,000.00**  
**General Programs**  
To assist projects involving new developments in the visual arts field that are not eligible for assistance through the other Visual Arts categories.

5,000.00 Electronic Arts Intermix/  
New York Avant  
Grande Festival  
New York, New York



20,000.00 Skowhegan School of Painting and Sculpture  
New York, New York



**\$57,000.00**  
**Master Craftsmen Apprenticeship Program**  
To enable craftsmen of exceptional talent to hire apprentices so that their skills may be imparted to the apprentices, who in turn assist them at their work. Grants are awarded to the master craftsman.

- 3,000.00 Dolores Bittleman  
Schenectady, New York
- 3,000.00 Wendell K. Castle  
Scottsville, New York
- 3,000.00 Dale P. Chihuly  
Providence, Rhode Island
- 3,000.00 Kathryn and Howard Clark  
West Fayette, Indiana
- 3,000.00 Elbert J. Crone  
Quemado, New Mexico
- 3,000.00 Frances Felton  
Winsted, Connecticut
- 3,000.00 Barbara Geddes  
Portland, Oregon
- 3,000.00 Anthony R. Giachetti  
Boothbay Harbor, Maine
- 3,000.00 Nancy Jurs  
Scottsville, New York
- 3,000.00 Zella E. Marggraf  
Los Angeles, California
- 3,000.00 Richard Minsky  
New York, New York
- 3,000.00 Northwest Economic Development, Inc./  
Josephine Robinson  
Crookston, Minnesota
- 3,000.00 Albert Paley  
Rochester, New York
- 3,000.00 Eugene and Hiroko Pikanowski  
West Lafayette, Indiana
- 3,000.00 Barbara Shawcroft  
Berkeley, California
- 3,000.00 Phyllis Smith  
Berkeley, California
- 3,000.00 Jack W. Stauffacher  
San Francisco, California
- 3,000.00 William Wyman  
Scituate, Massachusetts
- 3,000.00 Craig Zweifel  
Ketchum, Idaho



**\$250,000.00**  
**Photographers Fellowships**  
To enable photographers of exceptional talent to set aside time and/or to purchase materials and to further their careers as they see fit.

- 5,000.00 Lucien L. Aigner  
Great Barrington  
Massachusetts
- 5,000.00 William J. Arnold  
Florence, Massachusetts
- 5,000.00 Michael Becotte  
Elkins Park, Pennsylvania
- 5,000.00 Michael E. Bishop  
Los Angeles, California
- 5,000.00 Robert E. Brown  
San Francisco, California
- 5,000.00 Paul Caponigro  
Santa Fe, New Mexico
- 5,000.00 Mark J. Cohen  
Wilkes-Barre, Pennsylvania
- 5,000.00 Barbara Crane  
Chicago, Illinois
- 5,000.00 Robert D'Alessandro  
Brooklyn, New York
- 5,000.00 Stephen R. Fitch  
Berkeley, California
- 5,000.00 William Gedney  
Brooklyn, New York
- 5,000.00 Ingeborg Gerdes  
San Francisco, California
- 5,000.00 William E. Gledhill  
Santa Barbara, California
- 5,000.00 John Gossage  
Washington, D.C.
- 5,000.00 Kenneth Graves  
San Francisco, California
- 5,000.00 Gary Hallman  
Minneapolis, Minnesota
- 5,000.00 Chauncey Hare  
Point Richmond, California
- 5,000.00 Dennis Hearne  
North Walpole  
New Hampshire
- 5,000.00 Anthony Hernandez  
Los Angeles, California
- 5,000.00 Marc Hessel  
Center Hall, Pennsylvania
- 5,000.00 Bruce D. Horowitz  
Rochester, New York
- 5,000.00 Kenneth Josephson  
Chicago, Illinois
- 5,000.00 Arnold Kramer  
College Park, Maryland

- 5,000.00 Ellen E. LandWeber  
Culver City, California
- 5,000.00 Wendy MacNeil  
Lincoln, Massachusetts
- 5,000.00 Larry McPherson  
Chicago, Illinois
- 5,000.00 Adalberto Maldonado  
Staten Island, New York
- 5,000.00 Michael Martone  
New York, New York
- 5,000.00 Ray K. Metzker  
Philadelphia, Pennsylvania
- 5,000.00 Raymond A. Meuse  
Seattle, Washington
- 5,000.00 Anne Noggle  
Albuquerque, New Mexico
- 5,000.00 William E. Owens  
Livermore, California
- 5,000.00 Marion Palfi  
Los Angeles, California
- 5,000.00 Edward R. Ranney  
Santa Fe, New Mexico
- 5,000.00 Marcia A. Resnick  
Brooklyn, New York
- 5,000.00 Eugene Richards  
Dorchester, Massachusetts
- 5,000.00 Douglas Sandhage  
New York, New York
- 5,000.00 Stephen Shore  
New York, New York
- 5,000.00 Brent Sikkema  
Rochester, New York
- 5,000.00 W. Eugene Smith  
New York, New York
- 5,000.00 Louis J. Stettner  
New York, New York
- 5,000.00 William B. Suttle  
New York, New York
- 5,000.00 Edmund Teske  
Los Angeles, California
- 5,000.00 Lewis Thomas  
San Francisco, California
- 5,000.00 Carl Toth  
Bloomfield Hills, Michigan
- 5,000.00 Burk Uzzle  
Stone Ridge, New York
- 5,000.00 Henry Wessel, Jr.  
Point Richard, California
- 5,000.00 Gwen Widmer  
Tolono, Illinois
- 5,000.00 Geoffrey Winningham  
Houston, Texas
- 5,000.00 Garry Winogrand  
Austin, Texas



**\$150,277.00**  
**Photography Exhibition Aid**  
To encourage photography exhibitions of contemporary and/or historical significance through assistance to sponsoring institutions.

- 10,000.00 Akron Art Institute  
Ohio
- 5,000.00 Anchorage Arts Council  
Alaska
- 5,000.00 Anchorage Arts Council  
Alaska
- 4,000.00 The Baltimore Museum of Art, Maryland
- 7,500.00 Columbia College  
Chicago, Illinois
- 7,500.00 Cranbrook Academy  
Bloomfield Hills, Michigan
- 3,000.00 Experience Community Gallery and Cultural Center  
Brooklyn, New York
- 8,000.00 Fine Arts Museums Foundation  
San Francisco, California
- 8,500.00 Fort Worth Art Association  
Texas
- 8,000.00 President and Fellows of Harvard College  
Cambridge, Massachusetts
- 5,000.00 Institute of Contemporary Hispanic Art  
New York, New York
- 2,312.00 Kansas City Art Institute  
Missouri
- 4,000.00 Emily Lowe Gallery  
Hofstra University  
Hempstead, New York
- 2,000.00 Minority Photographers, Inc.,  
New York, New York
- 4,000.00 University of Missouri/  
St. Louis, Columbia
- 10,000.00 The Museum of Modern Art  
New York, New York
- 2,500.00 University of New Mexico  
Albuquerque
- 4,000.00 Research Foundation of State University of New York,  
Albany
- 1,980.00 Nexus, Inc.  
Atlanta, Georgia
- 5,150.00 Nexus, Inc.  
Atlanta, Georgia

- 500.00 Rochester Institute of Technology, New York
- 2,485.00 Rockford Art Association  
Illinois
- 4,000.00 Rutgers University Art Gallery  
New Brunswick  
New Jersey
- 6,350.00 San Francisco Museum of Art, California
- 5,000.00 Utah State University  
Logan
- 6,000.00 Virginia Museum of Fine Arts, Richmond
- 3,500.00 Western Association of Art Museums, Oakland
- 4,000.00 Western Illinois University  
Macomb, Illinois
- 4,000.00 Worcester Art Museum  
Massachusetts
- 5,000.00 Museum of Afro-American History  
Boston, Massachusetts
- 2,000.00 Western Carolina University  
Cullowhee, North Carolina



**\$35,000.00**  
**Photography Publications**  
To assist in the publication of works of historical and/or contemporary significance to the photography field, especially those that provide an appropriate context for research, criticism and essays on photography.

- 25,000.00 Aperture, Inc.  
Millerton, New York
- 10,000.00 Eakins Press Foundation  
New York, New York



**\$75,000.00**  
**Printmakers Fellowships**  
To enable artists of exceptional talent involved in printmaking and drawing to set aside time and/or to purchase materials and to enable them to advance their careers as they see fit.

- 3,000.00 Lita Albuquerque  
Malibu, California
- 3,000.00 Dorothy A. Atti  
New York, New York
- 3,000.00 John S. Buhler  
Oxford, Ohio
- 3,000.00 James H. Burgess  
Ithaca, New York
- 3,000.00 Warrington W. Colescott  
Hollandale, Wisconsin
- 3,000.00 Hanlyn Davies  
Hadley, Massachusetts
- 3,000.00 Agnes C. Denes  
New York, New York
- 3,000.00 Holly Downing  
Santa Cruz, California
- 3,000.00 Marsha Feigin  
New York, New York
- 3,000.00 Bonnie Gordon  
Buffalo, New York
- 3,000.00 Nancy Gray  
Brooklyn, New York
- 3,000.00 John Howard Grazier  
Washington, D.C.
- 3,000.00 Anthony Harrison  
New York, New York
- 3,000.00 Arnold Hoffman  
East Hampton, New York
- 3,000.00 Kathryn A. Keller  
Sacramento, California
- 3,000.00 Margia Kramer  
Brooklyn, New York
- 3,000.00 Mary Landi  
Kalamazoo, Michigan
- 3,000.00 Judith A. Mazur  
Los Angeles, California
- 3,000.00 Hiroshi Murata  
New York, New York
- 3,000.00 John E. Paquette  
Sacramento, California
- 3,000.00 Matt Phillips  
Annondale-on-Hudson  
New York
- 3,000.00 Laurence T. Scholder  
Dallas, Texas
- 3,000.00 C. Roberty Schwieger  
Minot, North Dakota

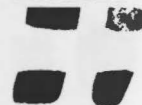

3,000.00 Edward L. Shay  
Muncie, Indiana  
3,000.00 Larew Aleta Wilks  
Chicago, Illinois



**\$138,285.00**  
**Services to the Field**  
To assist organizations, individuals, and groups of artists involved in the dissemination of information, technical research, clarification of artists' rights, and investigation of health and safety factors of artists' media.

7,585.00 and/or Service  
Seattle, Washington  
4,000.00 Stephen Beasley  
Seattle, Washington  
5,000.00 Boston Visual Artists Union  
Massachusetts  
2,000.00 Ruth Bowman  
Los Angeles, California  
2,000.00 John L. Bright  
Los Angeles, California  
6,000.00 Brown University  
Providence, Rhode Island  
1,000.00 Committee for the  
Visual Arts  
New York, New York  
2,000.00 Founders Society of the  
Detroit Institute of Art  
Michigan  
5,000.00 Eight Northern Pueblos  
Council  
San Juan Pueblos  
New Mexico  
1,000.00 Experiments in Art  
and Technology  
New York, New York  
1,000.00 Alan Gilbert  
Baltimore, Maryland  
5,000.00 Lawrence V. Harrison  
Whitewater, Wisconsin  
7,500.00 Independent Curators, Inc.  
Washington, D.C.  
8,000.00 Institute for Art and Urban  
Resources  
New York, New York  
3,000.00 Kentucky Guild of Artists  
and Craftsmen, Berea  
3,000.00 Los Angeles Institute of  
Contemporary Art  
California

2,000.00 Los Angeles Institute of  
Contemporary Art  
California  
8,000.00 Marietta College  
Ohio  
3,000.00 MIT Center for Advanced  
Visual Studies  
Cambridge, Massachusetts  
10,000.00 Barbara Morgan  
Scarsdale, New York  
1,500.00 Municipal Art Society/  
Public Arts Council  
New York, New York  
4,000.00 National Sculpture Center  
Lawrence, Kansas  
10,000.00 Philadelphia Museum  
of Art, Pennsylvania  
Portland Center for the  
Visual Arts, Oregon  
3,500.00  
10,000.00 Private Arts Foundation of  
Washington, D.C.  
5,000.00 Purdue University  
West Lafayette, Indiana  
500.00 Rochester Folk Art Guild  
Middlesex, New York  
1,500.00 Society of North American  
Goldsmiths  
Pittsburgh, Pennsylvania  
2,000.00 Southwest Craft Center  
San Antonio, Texas  
4,500.00 Visual Studies Workshop  
Rochester, New York  
5,000.00 White Mountains Center  
for Music and the Arts  
Jefferson, New Hampshire  
1,700.00 Wilma Wilcox  
New York, New York  
3,000.00 Wisconsin Institute for  
Intermedia Studies  
Madison, Wisconsin



**\$595,500.00**  
**Visual Artists Fellowships**  
To enable artists of exceptional talent to set aside time and/or to purchase materials, and to enable them to advance their careers as they see fit.

**\$248,500.00**  
**Visual Artists Fellowships**  
**Category I**  
8,000.00 Michael M. Asher  
Los Angeles, California  
8,000.00 Larry Bell  
Talpa, New Mexico  
8,000.00 Gary Beydler  
Los Angeles, California

8,000.00 Nell Blaine  
New York, New York  
8,000.00 Scott Burton  
New York, New York  
8,000.00 Jackie Ferrara  
New York, New York  
8,000.00 Richard H. Fleischner  
Providence, Rhode Island  
8,000.00 Ron Gorchov  
New York, New York  
8,000.00 Frederick Hammersley  
Albuquerque, New Mexico  
8,000.00 Newton A. Harrison  
LaJolla, California  
8,000.00 Ronald L. Hays  
Brookline, Massachusetts  
8,000.00 Tom W. Holland  
Berkeley, California  
8,000.00 Nancy L. Holt  
New York, New York  
8,000.00 Loren W. Madsen  
Venice, California  
8,000.00 Andy Mann  
New York, New York  
8,000.00 Gordon R. Matta-Clark  
New York, New York  
8,000.00 Mary M. Miss  
New York, New York  
8,000.00 Ree Morton  
New York, New York  
8,000.00 Sam M. Richardson  
Oakland, California  
8,000.00 James Roche  
Tallahassee, Florida  
8,000.00 George Yuri Schwebler  
Washington, D.C.  
8,000.00 Joel E. Shapiro  
New York, New York  
8,500.00 Southeastern Center for  
Contemporary Art  
Winston-Salem  
North Carolina  
8,000.00 Phillips M. Simkin  
Philadelphia, Pennsylvania  
8,000.00 Janet G. Sullivan  
Chicago, Illinois  
8,000.00 Paul Thek  
New York, New York  
8,000.00 Julius Tobias  
New York, New York  
8,000.00 Kazys Varnelis  
Chicago, Illinois  
8,000.00 William G. Wegman  
New York, New York  
8,000.00 Robert Whitman  
New York, New York  
8,000.00 Guy Williams  
Santa Monica, California

**\$283,000.00** **Visual Artists Fellowships**  
**Category II**

4,000.00 Jesse James Aaron  
Gainesville, Florida  
4,000.00 Cecile Abish  
North Bergen, New Jersey  
4,000.00 Harry M. Anderson  
Philadelphia, Pennsylvania  
4,000.00 Jerome L. Anderson  
Santa Monica, California  
4,000.00 Ros Barron  
Brookline, Massachusetts  
4,000.00 Terry Berkowitz  
River Edge, New Jersey  
4,000.00 Anna Bialobroda  
New York, New York  
4,000.00 Ross G. Bleckner  
New York, New York  
4,000.00 Peter Bodnar  
Urbana, Illinois  
4,000.00 Power R. Boothe  
New York, New York  
3,000.00 Ian L. Burn  
New York, New York  
4,000.00 Jerry S. Byrd  
Redlands, California  
4,000.00 Greg S. Card  
Venice, California  
4,000.00 Cynthia J. Carlson  
New York, New York  
4,000.00 Patricia H. Colville  
Austin, Texas  
4,000.00 Michael Corris  
New York, New York  
4,000.00 Charles Bruce Cunningham  
Longview, Texas  
4,000.00 Donald R. Davidson  
Ann Arbor, Michigan  
3,000.00 Doug Davis  
New York, New York  
4,000.00 Stephen A. Davis  
San Francisco, California  
4,000.00 Royce A. Dendler  
Bristol, Vermont  
4,000.00 Porfirio DiDonna  
Brooklyn, New York  
4,000.00 Laddie J. Dill  
Venice, California  
4,000.00 Stanley F. Dolega  
Detroit, Michigan  
4,000.00 Thomas V. Downing  
Washington, D.C.  
4,000.00 Loretta Dunkelman  
New York, New York  
4,000.00 Louise E. Fishman  
New York, New York

4,000.00 Sara (Canright) Flood  
New York, New York  
3,000.00 Howard L. Fried  
San Francisco, California  
4,000.00 Joel L. Glassman  
San Francisco, California  
4,000.00 Joel L. Gold  
New York, New York  
4,000.00 Robert Goldman  
Boston, Massachusetts  
4,000.00 Peter L. Gourfain  
Brooklyn, New York  
4,000.00 David G. Hannah  
San Francisco, California  
3,000.00 Richard L. Harder  
Brooklyn, Connecticut  
4,000.00 Preston M. Heller  
Englishtown, New Jersey  
4,000.00 Maxwell Hendler  
Santa Monica, California  
4,000.00 John R. Henry  
Chicago, Illinois  
4,000.00 Peter Hutchinson  
New York, New York  
4,000.00 William Ward Jackson  
Richmond, Virginia  
4,000.00 Patricia M. Johanson  
Oakland, California  
4,000.00 Buskirk, New York  
4,000.00 Joan E. Jonas  
New York, New York  
4,000.00 Barry Kahn  
Minneapolis, Minnesota  
4,000.00 Mel Katz  
Portland, Oregon  
4,000.00 Nancy W. Kitchel  
New York, New York  
4,000.00 Dennis A. Kowalski  
New York, New York  
4,000.00 Marilyn G. Lenkowsky  
New York, New York  
4,000.00 Gerald J. Marranta  
(Fred Smith)  
New York, New York  
4,000.00 Ann McCoy  
Venice, California  
4,000.00 Robert S. Moskowitz  
New York, New York  
4,000.00 James C. Pomeroy  
Berkeley, California  
4,000.00 Richard L. Reese  
McFarland, Wisconsin  
4,000.00 Martha F. Rosler  
Levada, California  
4,000.00 Darryl Sapient  
San Francisco, California  
4,000.00 Alan D. Saret  
New York, New York  
4,000.00 Roy L. Schnackenberg  
Chicago, Illinois

**\$64,000.00** **Visual Artists Fellowships**  
**Category III**

2,000.00 James A. Baumann  
San Diego, California  
2,000.00 Donald D. Celender  
St. Paul, Minnesota  
2,000.00 Phil Douglas Davis  
Venice, California  
2,000.00 Lois A. Ebel  
Northampton  
Massachusetts  
2,000.00 Daniel Edge  
New York, New York  
2,000.00 Jan Galligan  
Madison, Wisconsin  
2,000.00 Stanley I. Gilula  
Northampton  
Massachusetts  
2,000.00 Barbara J. Grad  
Chicago, Illinois  
2,000.00 Gordon S. Hart  
New York, New York





- 2,000.00 Daniel A. Hill  
New York, New York
- 2,000.00 Jeffrey Hudson and  
Jane Tavarelli  
Boston, Massachusetts
- 2,000.00 Beryl Korot  
New York, New York
- 2,000.00 Fred Krughoff  
Webster Groves, Missouri
- 2,000.00 Thomas A. Lieber  
Tuscola, Illinois
- 2,000.00 David Mackenzie  
San Francisco, California
- 2,000.00 Ben Mahmoud  
Genoa, Illinois
- 2,000.00 William Marpet  
Pound Ridge, New York
- 2,000.00 Cynthia Maughn  
Pasadena, California
- 2,000.00 James B. Miller  
Richmond, Virginia
- 2,000.00 John Pearson  
Oberlin, Ohio
- 2,000.00 Kaare Rafoss  
New York, New York
- 2,000.00 Anthony S. Robbin  
New York, New York
- 2,000.00 Fred Sandback  
New York, New York
- 2,000.00 Alan Sonfist  
New York, New York
- 2,000.00 Earl V. Stanley  
Houston, Texas
- 2,000.00 Eugene Sturman  
Venice, California
- 2,000.00 Lester G. Van Winkle  
Richmond, Virginia
- 2,000.00 Ted W. Victoria  
New York, New York
- 2,000.00 Anthony T. Vitale  
San Diego, California
- 2,000.00 Gale E. Wagner  
Raytown, Missouri
- 2,000.00 William Walker  
Oakland, California
- 2,000.00 Milo K. Winter  
Providence, Rhode Island



**\$59,718.00**  
**Visual Arts in the Performing Arts**  
To assist performing arts groups in utilizing the talents of outstanding artists in the design of posters, sets, and costumes.

- 1,500.00 Albuquerque Symphony Orchestra, New Mexico
- 5,000.00 Center Theatre Group/Mark Taper Forum  
Los Angeles, California
- 5,000.00 Chinese Culture Foundation of San Francisco/Chiang Ching Dance Company,  
New York, New York
- 2,500.00 Cunningham Dance Foundation  
New York, New York
- 1,500.00 Detroit Repertory Theatre/Millan Theatre Company  
Michigan
- 3,000.00 Foundation for the Open Eye, Inc.  
New York, New York
- 2,500.00 Foundation for the Open Eye, Inc.  
New York, New York
- 500.00 Hallandale Civic Center Foundation, Inc., Florida
- 1,500.00 Iowa Arts Council
- 1,928.00 Kinesis, Inc.  
Washington, D.C.
- 5,000.00 Mabou Mines Development Foundation  
New York, New York
- 3,000.00 Nantucket Stage Company, Inc., Massachusetts
- 5,000.00 New England Chamber Opera Group  
Newton Center  
Massachusetts
- 1,500.00 New Hampshire Performing Arts Center, Manchester
- 4,000.00 Opera Association of New Mexico, Santa Fe
- 3,790.00 Participation Project Foundation, Inc.  
New York, New York
- 1,500.00 Portland Symphony Orchestra, Maine
- 1,500.00 Seattle Department of Parks and Recreation  
Washington
- 3,000.00 Southeastern Academy of Theatre and Music, Inc.  
Atlanta, Georgia
- 5,000.00 Twyla Tharp Dance Foundation  
New York, New York
- 1,500.00 Western States Arts Foundation  
Denver, Colorado



**\$470,000.00**  
**Works of Art in Public Places**  
To give the public access to the best contemporary art through assistance to local communities that commission or purchase works of art (murals, sculpture, prints, tapestries) to be placed in public spaces.

- 50,000.00 Alameda County Art Commission  
Oakland, California
- 50,000.00 City of Atlanta  
Georgia
- 50,000.00 City of Buffalo  
New York
- 50,000.00 Flint Bicentennial Commission  
Michigan
- 50,000.00 City of Honolulu  
Hawaii
- 25,000.00 Lackawanna County Regional Planning Commission  
Scranton, Pennsylvania
- 25,000.00 Mallory Knights Charitable Organization  
Memphis, Tennessee
- 20,000.00 University of Nebraska  
Lincoln
- 50,000.00 Northern Kentucky State College  
Highland Heights  
Kentucky
- 40,000.00 Trustees of the University of Pennsylvania  
Philadelphia
- 40,000.00 City of Raleigh  
North Carolina
- 20,000.00 St. Petersburg Arts Commission, Florida
- \$168,576.00** **Works of Art In Public Places Group II**
- 10,000.00 Bronx Developmental Services, New York
- 10,000.00 Community Arts Foundation  
Chicago, Illinois
- 10,000.00 Community Arts Foundation  
Chicago, Illinois
- 7,500.00 City of Coos Bay  
Oregon

- 20,000.00 Dartmouth College  
Department of Art  
Hanover, New Hampshire
- 15,000.00 Dr. Tom Dooley Statue Committee  
St. Louis, Missouri
- 10,076.00 Hudson Valley Community College, Troy, New York
- 7,500.00 Iowa State University Alumni Achievement Fund, Ames
- 15,000.00 University of Massachusetts Foundation, Inc., Boston
- 7,000.00 City of Muskegon  
Michigan
- 10,000.00 New York State Council on the Arts
- 7,500.00 Northwood Institute  
Contemporary Arts Council  
Cedar Hill, Texas
- 10,000.00 Philadelphia Museum of Art  
Pennsylvania
- 10,000.00 State Foundation on Culture and the Arts  
Honolulu, Hawaii
- 10,000.00 Urban American Indian Center  
Minneapolis, Minnesota
- 9,000.00 Walker Art Center, Inc.  
Minneapolis, Minnesota
- \$93,500.00** **Works of Art in Public Places Group III**
- 9,000.00 Art In Public Places, Inc.  
Winnetka, Illinois
- 5,000.00 Center for Developmental Teaching  
San Raphael, California
- 4,000.00 Cityarts Workshops, Inc.  
New York, New York
- 4,000.00 Cityarts Workshop, Inc.  
New York, New York
- 5,000.00 City Walls, Inc.  
New York, New York
- 9,300.00 City of Detroit Recreation Department, Michigan
- 9,000.00 Dia Art Foundation  
New York, New York
- 2,000.00 City of Fairfield  
California
- 7,500.00 Hammarskjold Plaza Sculpture Garden  
New York, New York
- 2,500.00 Museum of African Art  
Washington, D.C.
- 1,200.00 Philadelphia Guild of Handweavers  
Devon, Philadelphia



**\$363,035.00**  
**Workshop Program**  
To assist workshops where practicing professional artists who share common aesthetic and technical interests may work together.

- 9,000.00 Riverfront Community Development Foundation  
Omaha, Nebraska
- 7,000.00 San Francisco Art Commission/  
Neighborhood Arts Program  
California
- 9,000.00 Upper Midwest Regional Arts Council  
Minneapolis, Minnesota
- 5,000.00 Waterloo Municipal Gallery/Waterloo Recreation and Arts Center, Iowa
- 2,000.00 Western Illinois University  
Macomb, Illinois
- 3,000.00 Western Michigan University  
Kalamazoo, Michigan
- \$363,035.00** **Workshop Program**  
To assist workshops where practicing professional artists who share common aesthetic and technical interests may work together.
- 3,000.00 Adhibit Committee  
Washington, D.C.
- 15,000.00 Apeiron Workshop  
Millerton, New York
- 7,500.00 Art Language  
New York, New York
- 10,000.00 Art Research Center  
Kansas City, Missouri
- 7,500.00 Artemisia Fund  
Chicago, Illinois
- 10,000.00 Artists in Residence  
New York, New York
- 5,000.00 Artists in Residence  
New York, New York
- 1,000.00 Boston Visionary Cell  
Massachusetts
- 15,000.00 Boston Visual Arts Union  
Massachusetts
- 5,000.00 Chambers Street Workshop  
New York, New York
- 10,000.00 Community Arts Foundation/Chicago Mural Group, Illinois
- 15,000.00 Committee for the Visual Arts  
New York, New York
- 10,000.00 Common Ground for the Arts  
Detroit, Michigan
- 10,000.00 Common Ground of the Arts/Detroit Workshop of Fine Prints, Michigan
- 15,000.00 Frederic Douglass Institute of Negro Arts and History/Workshop, Inc.  
Washington, D.C.
- 10,300.00 Electronic Arts Intermix  
New York, New York
- 5,000.00 Electronic Arts Intermix/Avant Garde Festival  
New York, New York
- 15,000.00 Fine Arts Work Center in Provincetown,  
Massachusetts
- 3,000.00 University of South Florida  
Tampa
- 12,000.00 University of South Florida/Graphicstudio, Tampa
- 5,000.00 Fondo del Sol  
Washington, D.C.
- 4,000.00 Friends of Photography  
Carmel, California
- 15,000.00 Haleakela/The Kitchen  
New York, New York
- 5,000.00 Southern Illinois University  
Edwardsville
- 15,000.00 Institute for Art and Urban Resources  
New York, New York
- 2,500.00 Intermedia Foundation  
Cambridge, Massachusetts
- 3,000.00 Mabou Mines Development Foundation  
New York, New York
- 4,000.00 Minority Photographers  
New York, New York
- 10,000.00 Museum of Conceptual Art  
San Francisco, California
- 13,345.00 N.A.M.E. Gallery  
Chicago, Illinois
- 15,000.00 112 Workshop  
New York, New York
- 15,000.00 Portland Center for the Arts  
Oregon
- 10,000.00 Printmaking Workshop  
New York, New York
- 7,500.00 Private Arts Foundation of Washington  
The Bird and The Dirt  
Washington, D.C.
- 15,000.00 Roswell Museum and Art Center, New Mexico
- 500.00 Tuscon Art Center, Arizona
- 7,500.00 SITE  
New York, New York
- 7,500.00 Sun Valley Center for the Arts and Humanities, Idaho

- 5,000.00 Video Repertoire,  
New York, New York
- 3,890.00 D. R. Wagner  
Sacramento, California
- 5,000.00 Women's Community, Inc./  
Feminist Studio Workshop  
Los Angeles, California
- 10,000.00 Women's Interart Center  
New York, New York

## \* \$102.89 Miscellaneous

## Visual Arts Advisory Panels

*Artists Fellowship Panels*

**Richard Hunt**  
Sculptor  
Chicago, Illinois

**Robert Irwin**  
Artist  
Venice, California

**Robert Murdock**  
Curator, Contemporary Art  
Dallas Museum of Fine Arts  
Dallas, Texas

**Richard Kevorkian**  
Chairman, Department of Art  
Virginia Commonwealth University  
Richmond, Virginia

**Richard Koshalek**  
Director, Fort Worth Art Museum  
Fort Worth, Texas

**Robert Morris**  
Artist  
New York, New York

**Marcia Tucker**  
Associate Curator  
Whitney Museum of American Art  
New York, New York

**Joseph Kosuth**  
Artist  
New York, New York

**Edward S. Vanderbeek**  
Instructor,  
University of South Florida  
Department of Art  
Tampa, Florida

**David A. Ross**  
Curator, Video Arts  
Long Beach Museum of Art  
Long Beach, California

**Russell Connor**  
President, Cable Arts Foundation  
New York, New York

*Craftsmen Fellowship Panel*

**Hazel V. Bray**  
Curator, Decorative Arts  
The Oakland Museum  
Oakland, California

**Nilda C. F. Getty**  
Craftsman, Instructor  
Ft. Collins, Colorado

**Francis Merritt**  
Director, Instructor  
Haystack Mountain School of Crafts  
Deer Isle, Maine

*Printmakers Fellowship Program*

**Alan Fern**  
Chief, Prints & Photographs Division  
Library of Congress  
Washington, D.C.

**Vincent Longo,**  
Artist, Teacher  
New York, New York

**Elke Solomon**  
Curator, Prints & Drawings  
Whitney Museum  
of American Art  
New York, New York

*Photography Fellowship Panel*

**Robert Adams**  
Photographer  
Longmont, Colorado

**Peter Bunnell**  
Director  
The Art Museum  
Princeton University  
Princeton, New Jersey

**Judy Dater**  
Photographer  
San Anselmo, California

**Fred R. Parker**  
Director, Friends of Photography, Inc.  
Carmel, California

**John Szarkowski**  
Director  
Department of Photography  
Museum of Modern Art  
New York, New York

*Art Critics Fellowship Panel*

**Elizabeth Baker**  
Editor, *Art in America*  
New York, New York

**Lucy Lippard**  
Art Critic  
New York, New York

**Peter Plagens**  
Writer, Instructor, Artist  
Pasadena, California

*Visual Arts in the Performing Arts Panel*

**Robert Crawford**  
Director  
Springhill Conference Center  
Wayzata, Minnesota

**Robert Israel**  
Artist, Instructor, Designer  
Cooper Union Art Department  
New York, New York

**Peter Pastreich**  
Executive Director  
St. Louis Symphony Society  
St. Louis, Missouri

*Photography Exhibition Aid Panel*

**Peter Bunnell**  
Director  
The Art Museum  
Princeton University  
Princeton, New Jersey

**Nathan Lyons**  
Director, Visual Studies Workshop  
Rochester, New York

**Beaumont Newhall**  
Visiting Professor of Art  
University of New Mexico  
Albuquerque, New Mexico

**John Szarkowski**  
Director  
Department of Photography  
Museum of Modern Art  
New York, New York

*Crafts Exhibition Aid*

**Jonathan Fairbanks**  
Curator, American Decorative Arts  
Museum of Fine Arts  
Boston, Massachusetts

**Dorothy Garwood**  
Director, Contemporary Crafts  
The Egg and the Eye  
Los Angeles, California

**Kathryn B. Hiessinger**  
Curator of Decorative Arts  
Philadelphia Museum of Art  
Philadelphia, Pennsylvania

*Workshop Program*

**Alanna Heiss**  
Director  
Institute for Art & Urban Resources  
New York, New York

**Ira Licht**  
Curator  
Museum of Contemporary Art  
Chicago, Illinois

**Irving Sandler**  
Art Critic, Historian  
New York, New York

**William Wiley**  
Painter, Instructor  
Knolls, California

*Crafts Workshops*

**Ronald Hickman**  
Director  
Phoenix Art Museum  
Phoenix, Arizona

**Ruth Kohler**  
Director, Kohler Arts Center  
Sheboygan, Wisconsin

**Cecile McCann**  
Editor & Publisher  
*Artweek*  
Oakland, California

*Services to the Field*

**Alanna Heiss**  
Director  
Institute for Art & Urban Resources  
New York, New York

**Jim Melchert**  
Sculptor, Instructor  
Oakland, California

**Ronald Watson**  
Chairman  
Art Department  
Aquinas College  
Grand Rapids, Michigan

*Works of Art in Public Places—  
Categories II and III*

**Henry Hopkins**  
Director  
San Francisco Museum of Art  
San Francisco, California

**Richard Koshalek**  
Director, Fort Worth Art Museum  
Fort Worth, Texas

**Robert Morris**  
Artist  
New York, New York

**Jan Van der Marck**  
Director, Hopkins Center  
Dartmouth College  
Department of Art  
Hanover, New Hampshire

Financial Summary Fiscal Year 1975

Summary of Funds Available		Funds Obligated—By Goal	
\$ 36,620	Unobligated Balance Prior Year, Program Funds	\$37,638,144	Goal I/Availability of the Arts: to promote broad dissemination of cultural resources of the highest quality across the land.
4,096,153	Unobligated Balance Prior Year, Treasury Fund		Goal II/Cultural Resources Development: to assist our cultural institutions to provide greater public service and to improve artistic and administrative standards.
345,865	Refunds and Deobligations Prior Year	21,004,021	Goal III/Advancement of Our Cultural Legacy: to support creativity among our most gifted artists, encourage the preservation of our cultural heritage, and advance the quality of life of our Nation.
55,900	Transferred from Other Agencies		Program Development and Evaluation
*67,250,000	Appropriation, Program Funds		Miscellaneous
7,500,000	Appropriation, Treasury Fund (Federal funds to match private gifts)	21,218,801	
**7,710,271	Treasury Fund (Private gifts)		
(48,138)	Transferred to Other Agencies	1,783,865	
		20,617	
<b>\$86,946,671</b>		<b>\$81,665,448</b>	
			<b>Funds Obligated—By Program Area</b>
\$ 2,652,417	Architecture + Environmental Arts		
6,126,540	Dance		
4,753,639	Education		
5,697,759	Expansion Arts		
14,669,527	Federal-State Partnership		
1,746,778	Literature		
10,836,336	Museums		
14,894,833	Music		
5,422,929	Public Media		
3,493,696	Special Projects		
6,371,815	Theatre		
3,198,856	Visual Arts		
1,783,865	Program Development and Evaluation		
16,458	Miscellaneous		
		<b>\$81,665,448</b>	

\* Not less than 20% for State Arts Agencies and regional groups.  
 \*\* \$210,271 in private gifts will be used to release Treasury Funds from the Fiscal Year 1976 Appropriation.

History of Authorizations and Appropriations

Fiscal Year		Program Funds	State Agencies (bloc)	Funds to match private donations	Subtotal
1966	Authorization	\$ 5,000,000	\$ —	\$ 2,250,000	\$ 7,250,000
	Appropriation	2,500,000	\$ —	34,308	2,534,308
1967	Authorization	5,000,000	2,750,000	2,250,000	10,000,000
	Appropriation	4,000,000	2,000,000	1,965,692	7,965,692
1968	Authorization	5,000,000	2,750,000	2,250,000	10,000,000
	Appropriation	4,500,000	2,000,000	674,291	7,174,291
1969	Authorization	6,000,000	2,000,000	3,375,000	11,375,000
	Appropriation	3,700,000	1,700,000	2,356,875	7,756,875
1970	Authorization	6,500,000	2,500,000	3,375,000	12,375,000
	Appropriation	4,250,000	2,000,000	2,000,000	8,250,000
1971	Authorization	12,875,000	4,125,000	3,000,000	20,000,000
	Appropriation	8,465,000	4,125,000	2,500,000	15,090,000
1972	Authorization	21,000,000	5,500,000	3,500,000	30,000,000
	Appropriation	20,750,000	5,500,000	3,500,000	29,750,000
1973	Authorization	28,625,000	6,875,000	4,500,000	40,000,000
	Appropriation	27,825,000	6,875,000	3,500,000	38,200,000
1974	Authorization	54,000,000	11,000,000	7,500,000	72,500,000
	Appropriation	46,025,000	8,250,000	6,500,000	60,775,000
1975	Authorization	90,000,000*		10,000,000	100,000,000
	Appropriation	67,250,000*		7,500,000	74,750,000
Totals	Authorization				\$313,500,000
	Appropriation				252,246,166

When the National Endowment for the Arts was created, Congress included a unique provision in its enabling legislation. This provision allows the Endowment to work in partnership with private and other non-federal sources of funding for the arts. Designed to encourage and stimulate increased private funding for the arts, the Treasury Fund allows non-federal contributors to join the Endowment in the grant-making process, generally for projects supported by the Endowment under the established program guidelines.

The Endowment encourages use of the Treasury Fund method as an especially effective way of combining federal and private support, and as an encouragement to all potential donors, particularly those representing new or substantially increased sources of funds.

The Endowment may accept gifts in the form of money and other property. Bequests may be made to the Endowment as well. Gifts to the Endowment are generally deductible for federal income, estate, and gift tax purposes.

Gifts may be made to the Endowment for the support of a nonprofit, tax-exempt, cultural organization which has been notified that the Endowment intends to award it a grant under its regular program guidelines—organizations such as a museum, a symphony orchestra, a dance, opera, or theatre company—or for an Endowment program, such as fellowships, touring, conferences, or workshops.

When a restricted gift is received it frees an equal amount from the Treasury Fund, which is then made available to the grantee in accordance with the amount and conditions of the grant, as recommended by the National Council on the Arts and approved by the Chairman.

The Endowment also accepts unrestricted gifts to be used for projects recommended to the Chairman by the National Council on the Arts.

**Treasury Fund Donors  
Fiscal Year 1975**

ARA Service of Rochester  
Mr. Elmer Aaron  
Mr. and Mrs. Elie Abel  
Dr. and Mrs. Bernard Abrams  
Mrs. May P. Abreu  
Mrs. T. C. Ackerman  
Mr. and Mrs. Richard Croxton Adams  
Mr. Alexander B. Adelman  
Mr. and Mrs. Daniel Adler  
Mrs. Francis Heed Adler  
Mrs. Michael L. Adley  
Mr. and Mrs. Robert Adnopoz  
Mr. Walter M. Aikman  
Aileen's  
Akron Community Trusts  
Alamo National Bank  
Albany International Corporation  
Mrs. Joseph Albright  
Alcoa Foundation  
Mrs. Warde B. Allan  
Mr. William M. Allen  
Alliance Tool & Die Corporation  
Mr. Arthur C. Allyn  
Mrs. Charles Almy  
Alpine Jeweler  
Alumni Association of the Cleveland  
Institute of Music  
Dr. and Mrs. Ellsworth C. Alvord, Jr.  
Mrs. Nancy Alvord  
Mr. and Mrs. R. F. Ambur  
Amchem Products, Inc.  
American Electric Power  
Service Corporation  
American Express Foundation  
American Federation of Musicians  
American Home Economics Association  
The American Legion Auxiliary  
American Orchid Society, Inc.  
American Society of Composers,  
Authors and Publishers  
Mr. Edward Amyas Ames  
Mrs. Evelyn Ames  
Amoco Foundation, Inc.  
Col. and Mrs. Arthur K. Amos  
M. D. Anderson Foundation  
Mr. Wendell W. Anderson, Jr.  
Andre's of Aspen  
Mrs. Alison S. Andrews  
Mr. and Mrs. E. W. Andrews, Jr.  
Miss Melinda Andrews  
Mr. and Mrs. Richard Angus  
Mrs. Irwin Apfel  
Mr. Albert Appel  
Dr. John W. Appel  
Mr. R. W. Apple, Jr.  
Dr. and Mrs. James V. Aquavella

Arcadian Foundation  
Arizona Federation  
of Garden Clubs, Inc.  
Arka Abode Adornments  
Arkansas Orchestra Society  
Arlington Federal Savings  
and Loan Association  
Arlington Garden Club  
Miss Elinor Armer  
Walter T. Armstrong, Inc.  
Mrs. Frank D. Arnold  
Mrs. Isaac Arnold  
Dr. and Mrs. Robert L. Arnstein  
Aircraft Optical Company  
Arts and Education Council  
of Greater St. Louis  
Arts Rhode Island  
Egbert F. Ashley Company  
The Aspen Agency  
Aspen Bookshop  
Aspen Drug  
Aspen Financial Institute  
Aspen Health Center  
Aspen Inn Club  
Aspen Jewelers  
Aspen Manor  
The Aspen Racquet Club  
Aspen Security Patrol  
Aspen Sports  
Aspen Stereo Center  
Aspen Tea & Spice Company  
Aspen Today  
Aspen Trash Service, Inc.  
Aspen Travel Service  
The Aspen Valet  
The Association of Denver Banks  
Dr. and Mrs. Robert W. Atkins  
Mrs. Henry R. Atkinson  
Dr. Perry Ausbrook  
Mrs. Charles Austrian  
Dr. and Mrs. Robert Austrian  
Herman Axelrod Laboratories  
Mr. and Mrs. Irwin Axelrod  
Mrs. Thelma Axelrod  
Ethan Ayer Trust  
Mr. Frederick Ayer II  
BTR Realty, Inc.  
Mrs. Paul T. Babson  
Mr. and Mrs. F. Earl Bach  
The Bachman Foundation, Inc.  
Mrs. Arthur B. Baer  
Mrs. Louis Bailis  
Mrs. William J. Bain, Jr.  
Mrs. Gordon C. Baird  
Baker, Watts & Co.  
Mr. and Mrs. A. J. Baker  
Mr. and Mrs. Joseph D. Baker, Jr.  
Mrs. Porter Baker  
Mr. Lawrence Balestra

Mr. C. Wanton Balis  
Mr. S. R. Balka  
Mr. A. S. Ballinger  
Mr. and Mrs. Donald K. Ballman  
Mr. and Mrs. Wm. H. Ballou  
The Baltimore Life Insurance Company  
Miss Elizabeth Baltz  
Bank of America Foundation  
Bankers Life Insurance Company  
of Nebraska  
Dr. and Mrs. Lawrence Banks  
W. N. Banks Foundation  
Mr. and Mrs. John W. Barclay  
Mr. Merle Barclay  
Mr. W. Daniel Barker  
Miss June W. Barlow  
Mr. and Mrs. Charles B. Barnes  
Mr. Courtlandt D. Barnes, Jr.  
Mr. and Mrs. Davis D. Barnett  
Dr. and Mrs. Stanley Barr  
Mr. and Mrs. Allen G. Barry  
Mrs. Horance Barry  
Theodore Barth Foundation  
Mrs. Gene Bartu  
Dr. and Mrs. Arnold Baskin  
Mrs. George L. Batchelder, Jr.  
Mr. and Mrs. Martin R. Bates  
Mr. Kenneth S. Battye  
Dr. and Mrs. Earl A. Bauer  
Miss Adele A. Bauman  
Miss Belve Baxter  
Dr. and Mrs. John C. Baxter  
Mr. and Mrs. John M. Baxter  
Dr. and Mrs. William Bayer  
Mr. and Mrs. Alec Bayless  
Bayport Foundation, Inc.  
Mr. Frank S. Bayley III  
Bayne Fund  
Bayuk Cigar Co.  
Louis D. Beaumont Foundation  
Mr. and Mrs. Robert Beaupre  
Bechtel Foundation  
Mr. and Mrs. Becker  
Mrs. Charles V. Beckett  
Mr. and Mrs. Joseph DeVries Beckley  
Becton, Dickinson and Company  
Dr. John W. Beem  
Mrs. Sally Skinner Behnke  
Suevia and Rudolph B. Behrend  
Foundation, Inc.  
Mr. Jack Behrens  
Mr. and Mrs. D. P. Beighle  
Miss Evelyn N. Beilan  
Mr. and Mrs. George S. Beinetti  
Miss Elsie C. Bell  
Bellevue Eye Center  
Mr. Frederic Benedict  
Beneficial Savings Bank  
Mr. Robert K. Benities

Mrs. Robert M. Benjamin  
 Dr. John P. Bennett  
 Mr. and Mrs. Manson O. Bennett  
 Mr. Ralph B. Benz  
 Dr. and Mrs. Leo Beranek  
 Miss Charlotte V. Bergen  
 Berger Acoustical Company, Inc.  
 Mr. and Mrs. Spencer M. Berger  
 Mr. and Mrs. E. B. Berkeley  
 Mr. Eliot S. Berkley  
 Mrs. Barney Berkowitz  
 T. Roland Berner Fund  
 Mr. Samuel D. Bernstein  
 Mr. Julian S. Bers  
 Berthod Motors, Inc.  
 Miss Grace Beruffy  
 Dr. and Mrs. Joseph Besser  
 Mr. Paul Bettem  
 Mr. Milton Bezovska  
 Mr. Dause L. Bibby  
 Mrs. C. O. Bickelhaupt  
 Mr. D. Hardwick Bigelow  
 Mr. and Mrs. Robert W. Biggs  
 Miss Pauline Bill  
 Billirene Fund  
 Dr. and Mrs. Mervin Binder  
 Mrs. Arthur S. Binley  
 Mr. Frank G. Binswanger  
 Bison Foods Company  
 Mr. Maynard R. Bissonnette  
 Mr. and Mrs. Alan F. Black  
 Mr. and Mrs. David C. Black  
 Mrs. Leo S. Black  
 Miss Mary Fite Black  
 Mr. and Mrs. William M. Black  
 Mr. and Mrs. Miles G. Blackeslee, Jr.  
 Mr. and Mrs. T. P. Bleakney  
 Miss Eleanor A. Bliss  
 Mr. and Mrs. William F. Blizer  
 Block Foundation  
 Mr. and Mrs. Frank Block  
 Miss Virginia Merrill Bloedel  
 Dr. J. Marvin Bloom  
 Mr. Bennett Blum  
 Mrs. Ferdinand H. Blum  
 Mr. and Mrs. Richard J. Blum  
 Mr. William B. Blume  
 Mr. Herman Blumenthal  
 Mr. Joseph Blumenthal  
 Mr. and Mrs. John E. Blyth  
 The Board of Trustees of the  
 Baltimore Museum of Art  
 Mr. and Mrs. John A. Boehm  
 Boettcher Foundation  
 Mr. John Bok  
 Mr. R. Emerson Bond  
 Mr. Richard C. Bond  
 Bonenblust & Buckman  
 Bonner Packing Company

Mr. Maurice Bonney  
 Boomerang Lodge  
 Mr. and Mrs. Jean Boorsch  
 Mr. and Mrs. John A. Booth  
 Borge-LeDoux Realtors  
 Mr. and Mrs. Anderson Borthwick  
 Mrs. Joseph L. Boscov  
 Boulter Carting Company  
 Bourne's Office Supply Company  
 Mr. and Mrs. W. Gordon Bowe  
 Estate of Catherine Drinker Bowen  
 Dr. Janet Bower  
 Dr. Albert Bowers  
 Jesse Boyce Motors, Inc.  
 John P. Bracken, Esq.  
 Dr. and Mrs. M. N. Bradley  
 Miss Susan J. Brady  
 Branta Foundation  
 Mr. Herbrer J. Brauer  
 Mr. Lee Braunfeld  
 Mr. and Mrs. D. S. Bray, Jr.  
 Mrs. Marguerite Braymer  
 Mr. and Mrs. Carl E. Brazier, Jr.  
 Mrs. Charlotte B. Brechemin  
 Miss Erna Brenneman  
 Mrs. Robert Brest  
 Dr. and Mrs. Leland S. Briggs  
 Mr. and Mrs. Henry Brightwell  
 Miss Gay Brinkerhoff  
 Mr. and Mrs. James F. Brinkley, Jr.  
 Mr. and Mrs. Wm. W. Brinkley  
 Bristol-Myers Fund  
 Broadcast Music Inc.  
 Mr. and Mrs. Jack W. Brockhouse  
 Mr. Edwin R. Broden  
 Mr. Henry Broderick  
 Mr. and Mrs. Clarence A. Brodeur  
 Dr. and Mrs. William Bronk  
 H. Barksdale Brown Charitable Trust  
 Mr. George R. Brown  
 J. W. Brown and Associates  
 Mrs. M. E. Brown  
 Mr. and Mrs. N. C. Brown, Jr.  
 Mr. and Mrs. R. J. Brown  
 Mr. and Mrs. T. V. Brown  
 Mr. Wilson M. Brown, Jr.  
 Dr. and Mrs. Russell L. Browning  
 The Honorable and Mrs.  
 David K. E. Bruce  
 John D. Brush and Company  
 Mr. and Mrs. Vern Bryant  
 Mrs. J. G. Bryson  
 Mr. John N. Buch  
 Mrs. Dorothy Buchman  
 Mr. and Mrs. R. F. Buck  
 Mrs. Helen W. Buckner  
 Mr. John S. Bull  
 Miss Helen E. Bullard  
 Mr. Frederick H. Bullen

Mrs. Richard Arthur Bullock  
 Bullock's of Colorado, Inc.  
 Mrs. B. Bernei Burgunder  
 Mrs. Charles P. Burnett III  
 Miss Gail A. Burnett  
 Mrs. Lewis Burnham  
 Mr. and Mrs. R. C. Burns  
 W. Atlee Burpee Company  
 Mr. Meyer L. Burstein  
 C & P Telephone of Maryland  
 CBS Foundation  
 Cabot-Saltonstall Charitable Trust  
 Dr. and Mrs. Milton M. Cahn  
 The Louis Calder Foundation  
 California Arts Commission  
 California Association for A.C.T.  
 Mr. D. J. Callard  
 Mr. David Callard  
 Caller-Times Publishing Company  
 Mr. and Mrs. J. Calvert  
 Mr. and Mrs. John S. Calvert  
 Mr. W. C. Cameron  
 Camp Foundation  
 The Campbell Foundation, Inc.  
 Mrs. Clarence B. Campbell  
 Mr. and Mrs. Murray Campbell  
 Mr. R. McLean Campbell  
 Mrs. Timothy Cannell  
 Mr. and Mrs. Beekman C. Cannon  
 Dr. and Mrs. Bradford Cannon  
 Mrs. Thomas B. Card  
 Mr. Hayward C. Carleton  
 Mr. and Mrs. Maxwell Carlson  
 Dr. and Mrs. Thomas B. Carmany  
 Mr. Max N. Carol  
 Carrier Corporation Foundation, Inc.  
 Mr. J. T. Carson  
 Mrs. Charles Carter  
 Douglass and Libby Carter  
 Mrs. Nancy H. Carter  
 Mrs. Pamela M. Carton  
 Mr. and Mrs. John Carusone  
 Mr. Louis M. Carusone  
 Cary Charitable Trust  
 Case Hoyt Foundation  
 Mr. Richard W. Case  
 Mr. Eugene Casey  
 Honorable Meyer L. Casman  
 Mrs. Edward C. Cassard  
 Mrs. Walter Cassebeer  
 Dr. Hugh Castell  
 Castle & Cooke, Inc.  
 Mr. and Mrs. John W. Castle, Jr.  
 Mr. and Mrs. H. Catto  
 Mr. and Mrs. John D. Cawley  
 Mrs. Kenneth Cecil  
 Cello-Pack Corporation of Buffalo  
 Chacto Studio  
 Chalet Lisl

Mr. Paul M. Chalfin  
 Mr. and Mrs. Colby H. Chandler  
 Miss Dorothy Chapin  
 Mr. Bruce K. Chapman  
 Mr. and Mrs. Stanley Chapple  
 Julius & Ray Charlestein Foundation  
 Dr. and Mrs. Charles W. Charny  
 Robert W. Chatmas, D.D.S.  
 Mr. Raymond M. Chavez  
 Mr. Stan Chern  
 Chesapeake Financial Corp.  
 Chestnut Hill Garden Club  
 Mr. and Mrs. David H. Chick  
 Mrs. J. Norris Childs  
 Mrs. Rose M. Childs  
 Mr. and Mrs. Mullan A. Chinn  
 Mr. and Mrs. Joseph Gerard Chisholm  
 Mr. and Mrs. V. L. O. Chittick  
 Mr. Louis A. Choppy  
 Dr. Einor H. Christopherson  
 Mr. Thomas T. Church  
 Cincinnati Institute of Fine Arts  
 City and Borough of  
 Juneau School District  
 City of Cincinnati—  
 Office of Management Services  
 Mrs. Clyde Alvin Clapp  
 Mr. and Mrs. Brackett Clark  
 Mr. C. Spencer Clark  
 Mr. and Mrs. Donald B. Clark  
 Edna McConnell Clark Foundation  
 Miss Elaine Clark  
 Robert Sterling Clark Foundation  
 Mr. Gerard M. Clarke  
 Mrs. Paul A. Clayton  
 Mrs. George H. Clement  
 Greater Cleveland  
 Associated Foundation  
 Mr. Robert S. Cline  
 Mrs. William H. Clipp  
 Mrs. W. M. Clist, Jr.  
 Club Med, Inc.  
 Mrs. Medora C. Coar  
 Mr. Henry Ives Cobb, Jr.  
 Mr. Alexander S. Cochran  
 Dr. and Mrs. Norman D. Coggeshall  
 Mr. Albert M. Cohen  
 Mrs. Ann F. Cohen  
 Mr. Herman Cohen  
 Mr. and Mrs. Martin Cohen  
 Mrs. Phillip G. Cohen  
 Mr. and Mrs. Henry A. Cohn  
 Coil-Ler Manufacturing Company  
 Mr. and Mrs. Kendall Cole  
 Mr. and Mrs. Abram Collier  
 Mrs. Jeffress Colt  
 Columbia Banking Savings  
 & Loan Association  
 Mr. Robert Colyar

Mr. Raymond Combe  
 Community National Bank  
 Community Savings Bank  
 Miss Sheila D. Condon  
 Connecticut Bank & Trust Company  
 Mr. John F. Connelly  
 Mr. Samuel Connig  
 Mr. John W. Considine  
 Consolidated Charities  
 Constans-Culver Foundation  
 Conston Foundation  
 Mr. George R. Cooley  
 Mrs. Nancy R. Coolidge  
 Cooper Foundation  
 Mrs. Charles N. Cooper  
 Mrs. Charles Reilson Cooper  
 Cooper's Children Center  
 Mr. and Mrs. James W. Cooper  
 Adolph Coors Company  
 Mrs. Leonard Cope  
 Mr. and Mrs. Robert W. Cope  
 Mr. and Mrs. Herman Copen  
 Mr. Aaron Copland  
 The Copper Horse Lodge  
 Copper Kettle Restaurant  
 & Tippler Bar  
 Allan Copping Trust  
 The Corbett Foundation  
 Mr. and Mrs. Gary Corbett  
 Cordova Public Schools  
 Mrs. Edith Cornfield  
 Mr. and Mrs. James Correy  
 B. Costich & Sons, Inc.  
 Mr. Giovanni Costigan  
 Mr. and Mrs. R. L. Cote, Jr.  
 Mr. and Mrs. James W. Cotter  
 Mrs. Oscar Cox  
 Mr. and Mrs. Raymond E. Cox  
 J. Stanley Coyne Foundation  
 Mrs. Alexander Crawford  
 Mr. and Mrs. Clyde A. Crawford  
 Dr. and Mrs. S. A. Creighton  
 Dr. and Mrs. Robert H. Crist  
 Crocker National Bank  
 Mrs. William H. Crocker  
 Mr. Brent R. Cromley  
 Mr. and Mrs. Arthur Crosby II  
 Mr. Thomas Crosby  
 Mr. Philip F. Crosland  
 Dr. Alexander D. Cross  
 Crouse-Hinds Foundation, Inc.  
 Renee Clements Crowell Estate  
 Crown Zellerbach Foundation  
 Crystal Palace Theatre Restaurant  
 Mr. and Mrs. Howard T. Cumming  
 Miss Mary Cumming  
 Miss Ruth A. Cumming  
 Mrs. Priscilla Cunningham  
 Charles H. Cunnings Fund

Ms. Barbara Curry  
 Mrs. James R. Curry  
 Mr. and Mrs. John R. Curtis  
 Mr. and Mrs. Lewis P. Curtis  
 Mr. and Mrs. Hugo Dalsheimer  
 Mr. Roger M. Dalsheimer  
 Leo A. Daly Company  
 Mr. Charles D. Daniel  
 Mr. Noel Daniells  
 Mrs. B. G. Dann  
 The Dark Room of Aspen  
 Mr. and Mrs. John Dassow  
 Mr. Harold A. Dautch  
 Donald W. Davidson, C.P.A., Inc.  
 Rev. William A. Davidson  
 Mr. and Mrs. Edward Davis  
 Mr. and Mrs. Frederick W. Davis  
 Mr. Ralph M. Davis  
 Dr. and Mrs. Richard Day  
 Mr. and Mrs. Edward Dayton  
 Mr. Kenneth N. Dayton  
 Mr. Allan J. Dean  
 Mrs. Alonzo G. Decker  
 Mrs. Edwin J. Decosta  
 Deep Powder Ski Lodge  
 Mr. Joseph G. Deering  
 Delius Society  
 Mr. and Mrs. Anthony V. DeMayo  
 Mr. John C. Denman  
 Mr. and Mrs. J. R. Dennehey  
 Mr. and Mrs. R. E. Dennison  
 De Prez Travel Bureau  
 Mr. Donald Derauf  
 Mr. Jack deSimone  
 Mr. George W. Deskin  
 Miss Eileen Desmond  
 Mr. Edward J. Devine  
 Mrs. L. H. De Vore  
 Mr. and Mrs. Wallace Deyerle  
 Miss Dorothea A. deZafra  
 Diamond Paper Box Company  
 Dr. and Mrs. Edward Diamond  
 Mr. Donald W. Dickey  
 Mr. and Mrs. Sidney Dickstein  
 Dillingham's V. S. & Towing Service, Inc.  
 Mr. Douglas Dillon  
 Dimensions II, Inc.  
 Mrs. A. Fadak Dimler  
 Dr. and Mrs. Harold Dinken  
 Dr. and Mrs. Jack M. Doctor  
 Mr. Henry G. Doll  
 The Robert Dollar Company  
 Dollinger Corporation  
 Miss Janet S. Donahoe  
 Mr. Peter F. Donnelly  
 Mr. James T. Dooley  
 Mr. and Mrs. John C. Doolittle  
 Mr. Robert B. Dootson  
 Mr. John Doremus

Dr. and Mrs. Ralph I. Dorfman  
 Mr. Eugene C. Dorsey  
 Mr. Richard Doss  
 Mr. and Mrs. Joseph Downey  
 Mr. and Mrs. Sutherland Dows  
 Mr. William P. Drake  
 Draper World Travel  
 Mrs. George A. Dreyfous  
 The Driscoll Foundation  
 Mr. and Mrs. George Dudley  
 Mr. Thomas J. Duesterberg  
 Mr. Vansant Dugdale  
 Mr. and Mrs. Louis Dulien  
 Alexander E. Duncan Foundation  
 Mrs. Maurice Dunn  
 Mr. H. A. Brown Dunning, Jr.  
 Mrs. Charles A. Dunning  
 Dr. J. H. F. Dunning  
 Dunshaw Press  
 Mr. G.C.K. Dunsterville  
 Mrs. Leona DuPaul  
 Mrs. Cynthia du Pont  
 Mrs. Samuel E. Durand  
 Durant Condominium Association  
 Mr. and Mrs. Dan Duryee, Jr.  
 The Dutch Treat Club  
 Mrs. Darrow A. Dutcher  
 Mr. and Mrs. Thomas M. Duthie  
 Mrs. Marshall Dwinell  
 EASCO Corporation  
 EPH Foundation  
 E.S.B., Inc.  
 The ETC Charitable Foundation, Inc.  
 Mr. Richard Earhart  
 Dr. and Mrs. J. R. Easley  
 East Avenue Hotel, Inc.  
 Eastern Bakery, Inc.  
 Mr. and Mrs. Joseph L. Eastwick  
 The Eaton Foundation  
 Mr. James T. Eaton  
 Mr. Richard J. Eaton  
 Mr. Gasthof Eberli  
 Mr. Spencer F. Eccles, Jr.  
 Mr. and Mrs. Joshua Edelman  
 Mr. Louis Edelstein  
 Mr. Antony Edgar  
 Mrs. Milton Edgerton  
 Dr. and Mrs. Robert B. Edmiston  
 Mr. Howard Edsall  
 M. Egan Company, Inc.  
 Mr. James C. Egbert  
 Dean E. Eggertsen Foundation  
 S. B. Eggertsen Foundation  
 Mrs. Richard M. Ehret  
 Mr. and Mrs. Robert Eichholz  
 Mr. William Elliott  
 Mr. Maxwell E. Ellis  
 Mrs. Deane D. Elston  
 Mr. James D. English

Mr. and Mrs. John E. English  
 Mr. and Mrs. Philip English  
 Mr. Fred H. Ennis  
 The Epicure  
 Mr. Richard Ernst  
 Mr. Leonard Eskin  
 Mr. and Mrs. William D. Evans  
 Wilmot Roby Evans Corporation  
 Mrs. Joseph N. Ewing  
 Exxon Corporation  
 Mrs. Annette Fabrican  
 Fairlanes, Inc.  
 Dr. and Mrs. Irving Falkenbury  
 Mrs. Jean Burch Falls  
 Mr. and Mrs. William E. Fanus  
 Dr. and Mrs. David N. Farber  
 Farmington High School Music  
 Fay's Drugs  
 Mr. Wallace T. Featheringill  
 Federated Garden Clubs of Iowa  
 The Federated Garden Clubs of  
 Maryland, Inc.  
 The Federated Garden Clubs  
 of Nebraska  
 Mr. Donald Feferman  
 Dr. Herman Feifel  
 Mr. and Mrs. Harry Feinberg  
 Mr. Michael Felcone  
 Mrs. Howard A. Felding  
 Dr. William Feldman  
 Dr. and Mrs. Albert O. Fenyvessy  
 Miss Ruth M. Ferry  
 Ferver Engineering Company  
 Mrs. Samuel Fessenden  
 Fidelity and Deposit Company  
 of Maryland  
 Fidelity Bank  
 Fidelity Union Trust Company  
 Mr. and Mrs. Samuel Fiegenberg  
 Field Enterprises Charitable Corporation  
 Mr. Marshall Field  
 Mrs. Sampson R. Field  
 Mr. Donald Fine  
 Miss Fannie R. Fingrudt  
 Mr. Harry J. Finkel  
 Finnigan Corporation  
 Mr. and Mrs. J. W. Finver  
 Firestone Foundation  
 First City National Bank of Houston  
 First Federal Savings and Loan  
 Association  
 First Maryland Foundation  
 First National Bank in Aspen  
 First National Bank of Commerce  
 The First National Bank of Washington  
 First Pennsylvania Banking and  
 Trust Company  
 First United Presbyterian Church  
 Dr. Arthur First

Mr. David First  
 Firstmark Corporation  
 Mr. Joseph Fischer  
 Mr. and Mrs. Kenneth R. Fisher  
 Dr. and Mrs. A. E. Fishman  
 Mr. and Mrs. Alexander Fisker  
 Mr. Graham Fitch  
 Mrs. W. James Flanders  
 Miss Laura W. Flanigan  
 The Marcell and Edwin M. Fleischmann  
 Foundation, Inc.  
 Mrs. Horace T. Fleisher  
 Miss Susan Fleisher  
 Mr. Douglas Fleming  
 Mr. G. James Fleming  
 Miss Mary Virton Fleming  
 Mrs. Harrison F. Flippin  
 Mrs. E. Firmin Flohr  
 Rev. Peter A. Flore, OFM  
 Floway Pumps, Inc.  
 Mrs. Herbert A. Fogel  
 Mr. Robert T. Foley  
 Mr. Thomas Foote  
 Mrs. John D. Forbes  
 Mr. John B. Ford  
 B. Forman Company, Inc.  
 Mrs. Robert Forrest  
 Rev. Robert C. Forster  
 Foster Foundation  
 Mrs. Andrew Foster  
 Mr. Donald Isle Foster  
 Dr. Donald M. Foster  
 Mrs. Donald Fox  
 Miss Hazel Ann Fox  
 Mr. Holstein Dehaven Fox  
 Mr. John P. Fox  
 Mrs. Juliette Fox  
 Mr. and Mrs. Revill J. Fox  
 Fox's Gem Shops, Inc.  
 Jacob and Annita France  
 Mr. John Francis  
 Mrs. Muriel Bultman Francis  
 Dr. and Mrs. Elmar Frangenberg  
 Mr. Aaron S. Frank  
 Mr. Bertram A. Frank  
 Mrs. Joanne Frank  
 Mr. and Mrs. Richard E. Frasch  
 Mrs. Ray Frazer  
 Freddie's  
 Mr. and Mrs. Seymour Freedman  
 The R. T. French Company  
 Mr. Robert C. French  
 Mr. Robert Dudley French  
 The Fresno Clearing House Association  
 Mr. David M. Freudenthal  
 Mr. Irwin Freundlich  
 Friedberg Foundation  
 Mr. Jack Friedland  
 Mr. and Mrs. Marcus S. Friedlander

Mr. and Mrs. Paul Friedlander  
 Mr. and Mrs. A. J. Friedman  
 Mr. Arthur L. Friedman  
 Mr. Jay M. Friedman  
 Mr. Steven Friedman  
 Lieutenant and Mrs. David Froman  
 Frost Brothers, Inc.  
 Frost National Bank  
 Mr. Herbert Fuchs  
 Dr. Richard E. Fuller  
 Mrs. John F. Fulton  
 Mrs. W. B. Fultz  
 Fundacion Jardin Botanico  
 Mr. and Mrs. Charles Ode Gaard  
 Mr. Richard H. Gabel  
 Mr. A. Norman Gallagher  
 Miss Bette Gallagher  
 Mr. Simeo J. Gallo  
 Mr. and Mrs. Samuel A. Galpin  
 Mr. John Gamble  
 Dr. and Mrs. Walter J. Gamble  
 Mrs. Joseph Gandy  
 Dr. Leslie A. Garay  
 Dr. and Mrs. Robert E. Garce  
 The Garden Club Federation of  
 Massachusetts, Inc.  
 The Garden Club of Indiana, Inc.  
 The Garden Club of South Carolina, Inc.  
 Dr. and Mrs. Morris D. Gardner  
 Garlock, Inc.  
 Mr. Walter I. Garms, Jr.  
 Mr. and Mrs. Daniel Garr  
 The Garret  
 Mr. E. Peter Garrett  
 Mr. R. L. Garrett  
 Mrs. Dalton V. Garstin  
 Mr. and Mrs. C. Tyrrell Garth, Jr.  
 Mr. Gary D. Gayton  
 Mrs. Georgia Gellert  
 Mrs. Vilma G. Gelman  
 Mr. and Mrs. Bruce Gelser  
 General Bindery Company  
 Geraniums 'N Sunshine  
 Mr. Henry E. Gerstley  
 Mrs. John T. Gibson  
 Dr. and Mrs. Harold Gifford  
 Mr. and Mrs. John R. Gilbert  
 Gildred Foundation  
 Mr. Neal C. Gillespie  
 Mrs. A. W. Gillette  
 Gimbel Brothers  
 Mrs. William Gin  
 Mrs. Irwin Ginsberg  
 Mr. and Mrs. John G. Giumarra  
 Mr. Charles A. Glanville  
 Mr. and Mrs. David Glassman  
 Mr. and Mrs. Herman Glazer  
 Gleason Memorial Fund, Inc.  
 Miss Katherine Gleason

Glens Falls Portland Cement Company  
 Mr. Richard B. Glickman  
 Globe Sales Company  
 Mr. Fred S. Gluck  
 Mr. and Mrs. G. W. Goetz  
 Dr. and Mrs. Hyman Goldberg  
 Mr. and Mrs. Paul Goldberg  
 Golden Barrel Restaurant  
 Golden Grain Macaroni Company  
 Mr. Morley H. Golden  
 Stanley F. Goldfein Foundation, Inc.  
 Mrs. David Goldman  
 Honorable and Mrs. Louis Goldman  
 Mr. Murray C. Goldman  
 Mr. Richard F. Goldman  
 The Goldsmith Foundation  
 Dr. Lester M. Goldsmith  
 Mr. and Mrs. Philip Goldstein  
 Mrs. Joel A. Goldthwait  
 Dr. Jerry Golphenee  
 Mr. Stanley Golub  
 Mr. and Mrs. Arthur M. Gompf  
 Mr. and Mrs. Boyer Gonzales  
 Mr. Robert L. Goodale  
 Goodhill Foundation, Inc.  
 Dr. Harold A. Goodman  
 Mr. Frank J. Goodwin  
 Mr. Maury Goosenberg  
 Miss Gretchen T. Gorman  
 Mr. Saul Gorn  
 Mrs. Robert O. Gorson  
 Dr. and Mrs. R. V. Governale  
 Mrs. Elizabeth B. Gowing  
 Mrs. Virginia L. Grady  
 Mrs. Richard A. Granger  
 M. E. Grant Company, Realtors  
 Mr. Earl Jay Gratz  
 Mr. Robert Gray  
 Mr. W. Latimer Gray  
 Greater Anchorage Area Borough  
 School District  
 Mr. Joseph M. Greeley  
 Joshua Green Foundation  
 Mr. Edward S. Green  
 Mr. and Mrs. John P. Green  
 Mr. Lawrence D. Greenberg  
 Mr. and Mrs. James Greenfield  
 Mr. George Lauder Greenway  
 Mrs. Gilbert Greenway  
 Gretl's Restaurant  
 Miss Norma Griffith  
 Mr. Walter Griger, Jr.  
 Mr. and Mrs. G. Keith Grim  
 Mrs. Benjamin H. Griswold III  
 Mrs. Jack Grizzell  
 The Grocery  
 The Grog Shop  
 Mr. Jack P. Gross  
 Mrs. Albert J. Grosser

Mr. Irving Grossman  
 Mr. Richard M. Gudeman  
 Mr. and Mrs. W. S. Guile  
 Dr. Paul A. Guiles  
 Gulf States Theatres, Inc.  
 Mr. Geoffrey Gund  
 Dr. and Mrs. Sven Gundersen  
 Mrs. Wilbur O. Gundlach  
 The Haas and Goldmans  
 Mr. and Mrs. John C. Haas  
 Mr. and Mrs. W. S. Haase  
 Miss Carol E. Hackett  
 Dr. and Mrs. Harold Haft  
 Mr. and Mrs. Albert L. Haggas  
 Mr. and Mrs. A. O. Hahn  
 Mrs. H. F. Hahn  
 Mr. and Mrs. Gordon S. Haight  
 J. J. Haines & Company, Inc.  
 Dr. and Mrs. George A. Hall  
 Mrs. N. Penrose Hallowell, Jr.  
 Mr. and Mrs. Ralph W. Halsey, Jr.  
 Mr. and Mrs. L. Thomas Halverstadt  
 Mrs. A. S. Hamilton  
 Mr. and Mrs. William Hamilton  
 Mrs. Franklin T. Hammond, Jr.  
 Dr. and Mrs. M. J. Hanchar  
 Hancock Foundation  
 Mr. Theodore Hancock  
 Mr. Albert Hankin  
 Mr. and Mrs. Dean Hanna  
 Mr. and Mrs. John W. Hanna  
 Mr. Robert D. Hansen  
 Mrs. Alfred Harcourt  
 Miss Gabrielle Hardenbergh  
 Mrs. Gordon Hardy  
 Miss Marian Hargrave  
 Mr. Don W. Hargreaves  
 Mrs. Eugene M. Haring  
 Mr. Sherman Harmelin  
 Mrs. Joseph W. Harper  
 Mrs. Charles D. Harris  
 Rev. and Mrs. Erdman Harris  
 Mr. and Mrs. George B. Harris  
 Mr. Louis M. Harris  
 Miss Nancy Laverty Harris  
 Mrs. Robert L. Harris  
 Miss Margaret Harrison  
 Mr. David M. Harshaw  
 Mrs. Alfred Hart  
 Mrs. Howard P. Hart  
 Mrs. LeRoy Hart  
 Mr. and Mrs. G. A. Hartman  
 Mr. and Mrs. David Hartstein  
 Mr. Byron Harvey  
 Miss Elizabeth K. Harvey  
 Mr. F. Barton Harvey, Jr.  
 Mr. and Mrs. Harold Harvey  
 Miss Judith Haskell  
 Haskins & Sells

Mr. John H. Hauberg  
 Mr. and Mrs. George H. Hawks, Jr.  
 Mr. James G. Haws  
 Mr. Robert E. Hay  
 Dr. Karim Hechemy  
 The Moses H. & Blanch H. Hecht  
 Foundation  
 The Heckscher Foundation for Children  
 Mr. and Mrs. R. B. Heilman  
 Heimple Charitable Foundation  
 Mr. William A. Helsell  
 Mrs. Louis L. Hemingway  
 Mr. and Mrs. Louis L. Hemingway, Jr.  
 Mr. and Mrs. Gordon Hemmett, Sr.  
 Mr. and Mrs. Daniel W. Hemming  
 Dr. and Mrs. Louis H. Hempleman  
 Mr. and Mrs. James C. Henderson  
 Mr. and Mrs. R. Hendricks  
 Mrs. Marian Clement Hepburn  
 Mr. and Mrs. G. M. Herber  
 Paul H. Hershey Foundation  
 Mr. George B. Hess, Jr.  
 Mrs. William C. Hewitt  
 Miss Eunice Heywood  
 Mrs. Mary Lane Hiatt  
 Miss Blanche Hibbard  
 Hickory House  
 Mrs. Raymond G. Hicks  
 Mrs. J. A. Hillman  
 Mr. Austin E. Hills  
 Paul and Annetta Himmelfarb  
 Foundation, Inc.  
 Mrs. Carroll C. Hincks  
 Mrs. J. H. Ward Hinkson  
 Dr. Herman Hirsh  
 The Hobby Shop  
 Mrs. Harrison Hoblitzelle  
 Mr. and Mrs. Karney Hodge  
 Mr. and Mrs. J. F. Hodges  
 The Harold D. Hodgkinson  
 Charity Foundation  
 Mr. and Mrs. David C. Hoedmaker  
 Hoerner Waldorf Corporation  
 of Montana  
 Mr. David L. Hoffberg  
 Mr. and Mrs. John B. Hoffelfinger  
 Dr. H. Clark Hoffman  
 Mr. John L. Hoffman  
 Mr. and Mrs. Joseph Hoffman  
 Mr. and Mrs. Melvin B. Hoffman  
 Mr. and Mrs. Robert Hoffman  
 Mr. Vincent G. Hoffman  
 Mr. and Mrs. C. Beecher Hogan  
 Mr. and Mrs. Robert L. Hogue  
 Miss B. Estelle Holden  
 Mr. and Mrs. Donald R. Holmes  
 Mr. and Mrs. Clifton H. Holms  
 Mr. Brantley Holt, Jr.  
 Holy Cross Electric Assoc., Inc.

Dr. Ernest C. Holzman  
 Dr. and Mrs. Frederic Honigman  
 Mrs. James W. Hook  
 Miss Dorothy M. Hooker  
 Hoonah Public Schools  
 Mr. Britton Hopkin  
 Mr. and Mrs. D. Luke Hopkins  
 Miss Maryhelen D. Hopkins  
 Mrs. Edward Hopkinson, Jr.  
 Mr. James P. Hopkinson  
 Mrs. F. Hubbard Horn  
 Miss Helene W. Horn  
 Mr. and Mrs. Quinn Hornaday  
 Mrs. Ann B. Horvitz  
 Miss Flora M. Hosmer  
 Mr. H. H. Hotson  
 Miss Gerrie Paige Houlihan  
 Mrs. Margaret B. Howard  
 Mrs. Ellen V. Howe  
 Mrs. Faith V. Howe  
 Mr. Allen Hubbard  
 Mr. and Mrs. Samuel T. Hubbard III  
 Miss Virginia Hubinsky  
 Mrs. Ivar N. Hultman  
 Mr. James P. Hume  
 Dr. Harold E. Hunter  
 Mrs. Ellsworth Huntington  
 Mr. Lyman Hurd, III  
 Mr. and Mrs. Frank M. Hutchins  
 Hutchins-Darcy, Inc.  
 Mrs. Lawrence Hutchinson  
 Mr. Robert N. Hutchinson  
 Hutton, Sheehy & Cromley  
 Hynson, Westcott and Dunning, Inc.  
 IBM  
 IMPCO  
 Idaho State Federation of  
 Garden Clubs, Inc.  
 Mr. and Mrs. Gordon R. Iles  
 Ilex Optical Company  
 Dr. Irving Imber  
 Mr. Shigeru Inagaki  
 Mr. and Mrs. G. W. Ingham  
 Mrs. R. Jay Ingraham  
 Institute of Fine Arts Foundation  
 International Alliance of Theatrical  
 Stage Employees Local #16  
 The Honorable and Mrs. T. Bruce Iredale  
 Mr. John O. Irvine  
 Irwin-Seeney-Miller Foundation  
 William G. Irwin Charity Foundation  
 Dr. and Mrs. John R. Isaac  
 Dr. Kamal G. Ishak  
 Isis Theatre  
 Mr. Martin O. Israel  
 Dr. and Mrs. Joseph Izzo  
 JDR 3rd Fund  
 Mr. and Mrs. Merrill R. Jackson  
 Dr. and Mrs. Ronald Jacobowitz

Mr. Bradford Jacobs  
 Carol Ann Jacobson Realty  
 Mr. and Mrs. Herbert J. Jacobson  
 Mr. and Mrs. Nicholas B. Jacobson  
 Mrs. Celia Jacoby  
 Mrs. Wilton Jaffee, Sr.  
 Mr. and Mrs. Wilton Jaffee, Sr.  
 Mrs. Gemmell Jainschigg  
 Miss Alice MacLean James  
 Mr. Olin M. James  
 Mr. and Mrs. Allen I. Janis  
 Dr. and Mrs. Harry Jasper  
 Jefferson Parish  
 Mr. William Jenkins  
 Mr. William N. Jenkins  
 Mrs. R. M. Jenney  
 Jim's Plumbing & Heating  
 Johnson & Johnson  
 Mrs. Betty Doan Johnson  
 Mrs. Edward C. Johnson III  
 Dr. and Mrs. John N. Johnson  
 Mr. Lewis H. Johnson  
 Miss Margaret W. Johnson  
 Mr. Philip A. Johnson  
 Mr. Philip G. Johnson  
 Johnston-Paviour-Sibley  
 Miss Mary C. Johnston  
 Mrs. Arthur E. Jones  
 Mr. Charles W. Jones  
 Miss Helen M. Jones  
 Mr. John T. Jones, Jr.  
 Dr. and Mrs. Ralph Jones, Jr.  
 Mr. and Mrs. R. T. Jones  
 Mr. Robcliff Jones  
 Mr. and Mrs. Robert H. Jones  
 Mr. and Mrs. Roger W. Jones  
 Mrs. Sam Jones  
 Mr. and Mrs. Wallace S. Jones  
 The Jonsson Foundation  
 Miss W. Gertrude Josendal  
 Joske's of Texas  
 Juilliard Musical Foundation  
 Junior League of Beaumont, Texas  
 Dr. and Mrs. I. R. Juster  
 K & L Distributors  
 Mr. and Mrs. Robert Kafin  
 Mrs. Edmund J. Kafin  
 Mr. and Mrs. Harry Kahn  
 Mr. Jack Kahn, Sr.  
 Mr. and Mrs. Norman Kahn  
 Mr. and Mrs. Walter Kahn  
 Mr. Kevy K. Kaiserman  
 Mr. John Kallir  
 Mrs. Isadore Kamin  
 Mrs. Edward Kander  
 Mrs. R. Keith Kane  
 Mr. Waldo W. Kang  
 Dr. Abbot Kaplan  
 Mr. and Mrs. Benjamin Kaplan

Mrs. Benjamin M. Kaplan  
 Mr. I. Leon Kaplan  
 The J. M. Kaplan Fund  
 Mr. Leon Kaplan  
 Mr. and Mrs. Raymond Kaplan  
 Kasco Construction Company, Inc.  
 Mr. and Mrs. Milton Katims  
 Mr. and Mrs. M. Shakman Katz  
 Mr. and Mrs. Solomon Katz  
 Mr. and Mrs. Arthur C. Kaufmann  
 The Mitchell B. Kaufman Charitable  
 Foundation  
 Edgar J. Kaufmann Foundation  
 Mr. H. Austin Kaye  
 Mr. and Mrs. Wilfrid M. Kearns  
 Mr. and Mrs. Donald F. Keefe  
 Dr. Lubov B. Keefer  
 Mr. and Mrs. David Keiser  
 Mrs. Jane Keister  
 Mrs. E. Gordon Keith  
 Mr. Helmuth A. Keller  
 Mrs. John B. Kelly  
 Mr. Paul Kelly  
 Dr. and Mrs. Shaun Kelly, Jr.  
 Mrs. Henry P. Kendall  
 Mr. Robert L. Kendall, Jr.  
 Mr. Gilbert Kenna  
 Mr. and Mrs. David E. Kenney  
 Mrs. Donald W. Kent  
 Mrs. Audrey Kerry  
 Mr. James D. Kester  
 Mr. Henry H. Ketcham, Jr.  
 Mr. and Mrs. P. Raymond Keyes  
 Mr. Walter H. Kidd  
 Kilpatrick Life Insurance Company  
 Mr. and Mrs. R. C. Kiltz  
 Mr. and Mrs. George H. Kimball  
 Kinderheim Day Camp  
 Dr. David O. King  
 Dr. and Mrs. Irwin J. King  
 Mrs. John T. King, Jr.  
 Mr. and Mrs. L. D. P. King  
 Dr. and Mrs. R. L. King  
 Mr. and Mrs. Francois Kissel  
 Mr. and Mrs. F. R. Kitchell  
 Kiwanis Club of Lansing, Inc.  
 Mrs. Edward Klauber  
 Mr. Charles A. Klein  
 Miss Ellen M. Kleylein  
 Mr. and Mrs. Christian Kling  
 Knit Goods Workers Union  
 Mr. C. Calvert Knudsen  
 Mr. and Mrs. Frederick O. Koenig  
 Mrs. Edmund J. Kohn  
 Mrs. Harold E. Kohn  
 Mrs. Isadore Kohn  
 Koppers Company, Inc.  
 Miss Phyllis Koteen  
 Mr. Henry L. Kotkins

Dr. and Mrs. John Kraai  
 Miss Catherine Kramer  
 Mrs. Mary Lou Kravik  
 Mr. Morris A. Kravitz  
 Mr. and Mrs. Dewayne Kreager  
 Mr. and Mrs. Leo Kreielsheimer  
 Kress Foundation  
 Miss Jeanette Kreston  
 Mr. and Mrs. Hans H. Kretschmer  
 Mr. and Mrs. Kenneth N. Kripke  
 Miss Eleanor Kronblad  
 Dr. and Mrs. Gerald Krosnick  
 Dr. and Mrs. Morris Krosnick  
 Mr. Victor H. Krulak  
 Mrs. George A. Kubler  
 Mr. and Mrs. Selwyn A. Kudish  
 Mr. and Mrs. Takashi Kurijama  
 Dr. LeRoy F. Kurlander  
 Mrs. Sidney Kurtz  
 Mrs. Jessie I. Kurz  
 Dr. William L. Kydd  
 Dr. William L. Ladue  
 Mr. and Mrs. Thomas LaFollette  
 Lake George Steamboat Company, Inc.  
 Miss Ruth Cleveland Lakeway  
 Mr. and Mrs. Edwin H. Land  
 Mr. James D. Landauer  
 Mr. Fred O. Lane  
 Mrs. Richard E. Lang  
 Mr. and Mrs. Lewis E. Langdon  
 C. J. Langenfelder & Sons, Inc.  
 Langie Fuel Service  
 Mr. Sidney Lansburgh, Jr.  
 Mrs. Nathan D. Lapham  
 Mr. and Mrs. Ralph M. Lapham  
 Mr. Abraham Lapidés  
 Mrs. K. H. Lappe  
 Mrs. W. Davis Larson  
 Dr. and Mrs. Louis Lasagna  
 Miss Geraldine R. Lasher  
 Dr. and Mrs. William E. Lattanzi  
 Mr. and Mrs. Earl M. Latterman  
 Mr. and Mrs. Thomas F. Latzer  
 Miss Louise Laughlin  
 Mr. Theo N. Law  
 Miss Ann W. Lawrence  
 Miss Beatrice M. Lawrence  
 Mr. and Mrs. Charles Lawrence  
 Lawyers Co-op Publishing Company  
 Mr. Henry A. Lea  
 Mr. T. W. Leavitt  
 Captain H. E. LeBarron Memorial Fund  
 Mr. Harry Lebensfeld  
 Mrs. D. Veola Lederer  
 Mr. and Mrs. Charles T. Lee, Jr.  
 Mr. Al Paul Lefton, Jr.  
 Mr. and Mrs. Robert A. Lehman  
 Mr. Peter Leigh  
 Dr. and Mrs. Harry A. Lerner

Mr. William M. Leslie  
 Dr. and Mrs. David Levenberg  
 Mr. and Mrs. Samuel Levey  
 Levi-Strauss Foundation  
 Alec C. Levin, M.D.  
 Mrs. Frederick J. Levisseur  
 The June Rockwell Levy Foundation  
 Mr. and Mrs. Lester S. Levy  
 Mr. and Mrs. Richard L. Levy  
 Mrs. Bernard L. Lewis  
 Lift One  
 Mrs. Rudolph Light  
 Miss Helen Lightner  
 Lilly Endowment  
 Eli Lilly & Company  
 Limelite Lodge  
 Mrs. Joan K. Lince  
 The Lincoln Community Playhouse  
 Lincoln Symphony Orchestra Association  
 Mrs. Lois P. Lines  
 The Estate of Barbara W. S. Lingelbach  
 Mr. Arthur Lipschultz  
 Mrs. Clifton Lisle  
 Little Red Ski Haus  
 Little Rock School District  
 Mr. Bertram K. Little  
 Dr. and Mrs. D. L. Little  
 Mr. Thomas S. Little  
 Mr. John E. Littleton  
 Livonia Public Schools  
 Mr. John D. Lloyd  
 Mr. and Mrs. Ludwig Lobe  
 Mr. and Mrs. James C. Lobenstine  
 Mr. Guy A. LoBuono  
 Dr. Josephine A. Lockwood  
 Mr. and Mrs. Carl M. Loeb, Jr.  
 Mr. and Mrs. Louis Loewenstein  
 Mr. and Mrs. John R. Logan, III  
 Mr. and Mrs. E. A. Lohman, Jr.  
 Mr. Francis T. Lombardi  
 Tarky Lombardi Foundation  
 Mrs. Barbara V. Long  
 Mrs. Walker Long  
 Mr. and Mrs. George DeForest Lord  
 Mr. and Mrs. Peter J. Loro  
 Mr. Edmund C. Lospitalier  
 Mr. and Mrs. Carleton F. Loucks  
 Louisiana Garden Club Federation, Inc.  
 Miss Martha I. Love  
 Dr. Frank W. Lovejoy, Jr.  
 Mr. and Mrs. Frederick H. Lovejoy  
 Mrs. Lloyd Lowndes  
 Mrs. Edward G. Lowry  
 Mr. and Mrs. William H. Lowry  
 The Loyola Federal Foundation, Inc.  
 Marianne and Sheldon B. Lubar  
 Miss Helen L. Luchs  
 Oscar Lucks Company  
 Mr. and Mrs. William G. Lucks

Mrs. John A. Luetscher  
Miss C. Lumm  
Mr. Joseph Luterman  
Mr. Munro L. Lyeth  
Mr. E. A. Lynch  
Mr. and Mrs. J. Russell Lynes  
Mr. Robert P. Lyons  
Mr. Robert P. Lyons, III  
The Honorable and Mrs. Herbert S. MacDonald  
MacDowell Colony Benefit Account  
The MacDowell Colony Fellows  
Dr. William A. MacVay  
Mr. and Mrs. John D. McAlister  
Mrs. Donald McAllister  
Dr. and Mrs. William B. McAllister  
Dr. and Mrs. W. M. McCarty  
Mr. and Mrs. Carter McClure  
Mr. and Mrs. John A. McColl  
McCormick & Company Fund  
Colonel Stephen C. McCormick  
Mr. R. S. McCracken  
Miss Jane W. McCraney  
Mr. and Mrs. James G. McCurdy  
Miss Eunice McDonald  
McDonough's of Aspen  
Mr. J. A. McEachern  
Alice N. McFadon  
Dextra Baldwin McGonagle Foundation, Inc.  
Mr. and Mrs. T. A. McGrath  
Mrs. Ruth G. McGrayne  
Mrs. William McGreal  
Mrs. John Porter McGregor  
Mr. Henry P. McIlhenny  
Mrs. Gibson McIlvain  
McIntosh and Otis, Inc.  
Dr. and Mrs. D. R. McIntyre  
Dr. and Mrs. Edward McIrvine  
Mr. Charles McKenna  
Mr. and Mrs. John McMillan  
Mrs. Richard McMillan  
Mr. Paul R. McMore  
Miss Veronica McNally  
Miss Billie McReynolds  
John McShain, Inc.  
McShor Corporation  
Miss Corona A. Macheimer  
Morton and Sophia Macht Foundation, Inc.  
Miss Elizabeth Madeira  
Mr. Theodore Mamlock  
Magnifico Liquors  
The Magowan Family Foundation, Inc.  
Dr. and Mrs. William Magruder, III  
Mr. and Mrs. Kevin J. Mahony  
Dr. and Mrs. Ed Malashock  
Mr. M. Scott Mampe  
Mr. and Mrs. Stanley W. Mann

Dr. Angelo M. Mantione  
Mr. Sidney Margulies  
Marianna School District A  
Dr. Dorothy Mariner  
The Dr. Frank C. Marion Foundation, Inc.  
Miss Phyllis G. Markel  
Mr. Sidney J. Markovitz  
Mr. Harry Lewis Marks  
Mr. William W. Marsh, Jr.  
Mr. Edgar W. Martin  
Miss Edith Gould Martin  
Mr. and Mrs. Harold C. Martin  
Mr. and Mrs. Paul E. Martin  
Mrs. Stanley I. Martin  
Mr. William M. Martindale  
Mr. Lawrence Martling  
Maryland Casualty Company  
Maryland National Foundation  
Dr. Robert E. Mason  
Massachusetts Orchid Society  
Mather & Company  
Miss Katharine Matthies  
Maury Donnelly & Parr, Inc.  
Mr. and Mrs. Ellis C. Maxcy  
Mrs. Harry A. May  
Mr. and Mrs. Walter W. May  
Mayor's Youth Fund (San Francisco)  
Mr. W. Carroll Mead  
Mr. and Mrs. Henry T. Meador  
Mechanical Contractors Industry  
Mrs. R. F. Meggee  
Miss Alma Lee Melcher  
Mr. Mario Mele  
Mrs. Joyce M. Melissinos  
Richard King Mellon Foundation  
Mr. and Mrs. Seymour Meltzer, Jr.  
Mendon Gallery  
Mercantile-Safe Deposit and Trust Company  
Mrs. Byron Meredith  
Merit Saveway Foundation  
Merola Memorial Fund  
Mrs. John F. Merriam  
Mr. John W. Merriam  
Mr. and Mrs. Robert G. Merrick  
Merrill Lumber Company  
Mr. Allen D. Merrill  
The Charles E. Merrill Trust  
Mr. and Mrs. Robert Merrill  
Mr. Davis U. Merwin  
Miss Dorothy M. Metheny  
Metropolitan Life Insurance Company  
Mr. and Mrs. Davis S. Meyer  
Dr. Eugene Meyer, III  
The Joseph Meyerhoff Fund, Inc.  
Mrs. Cleo P. Michaelson  
Mr. and Mrs. Robert E. Michel  
Mrs. Margaret Elaine Mickelson

Middendorf Foundation, Inc.  
Honorable J. William Middendorf, II  
Mrs. G. P. Middleton  
Midtown Tower Hotel  
Mr. G. W. Mildfelt  
Mr. Samuel J. Milgram  
Miller Harness Company, Inc.  
Mrs. Danforth Miller  
Mr. and Mrs. E. Kirkbride Miller, Jr.  
Mrs. J. Jefferson Miller  
Mr. and Mrs. Jack Miller  
Mr. and Mrs. John G. Miller  
Mr. Norman D. Miller  
Mr. and Mrs. Paul A. Miller  
Mr. Stanley E. Miller  
Mr. and Mrs. Blake D. Mills, Jr.  
Mr. James W. Mills, Jr.  
Milwaukee Symphony Women's League  
The Minneapolis Star and Tribune Company  
Dr. R. Hugh Minor  
The Judith and Frederick Mishkin Philanthropic Foundation  
Mister Guy, Inc.  
Mr. and Mrs. Hugh B. Mitchell  
Mrs. Lucien Mitchell  
Mobil Foundation, Inc.  
Mobile Chemical Company  
Mr. and Mrs. David G. Mochel  
Moennig, William & Son, Inc.  
Mr. and Mrs. John A. Moffitt  
Mr. and Mrs. Thomas Moffitt  
Mr. and Mrs. John A. Moga  
Samuel E. Mogilner Family Foundation  
Monarch Aviation, Inc.  
Monsanto Company  
Montana Power Company  
Montgomery Kiwanis Club  
Mrs. Hugh Montgomery  
Mr. Robert E. Montgomery  
Monumental Corporation  
Dr. Alton W. Moore  
Mrs. Charles L. Moore  
Mr. Edgar J. Moore  
Mrs. Ellen H. Moore  
Mr. John Spofford Morgan  
Mr. Arthur Morgénstern  
Mrs. Oskar Y. Morgenstern  
Mr. John H. Morison  
Mrs. Nelson Swift Morris  
Dr. and Mrs. James F. Morrissey  
Miss Lois Morrissey  
Mrs. George J. Morry  
Mr. and Mrs. John W. Morse  
Miss Susan Moseley  
Miss Ruth D. Moser  
Mrs. Irving Moskovitz  
Mr. and Mrs. Albert Moss  
Mr. and Mrs. Maynard Motz

Mountain Chalet  
Dr. and Mrs. John H. Moxley, III  
Mr. and Mrs. John Muentner  
Mrs. Charles H. Muhlenberg, Jr.  
Mr. and Mrs. Ted Mularz  
Dr. Hursh Mullman  
Miss Catherine Munter  
The Murray Corporation  
Mrs. Paul C. Murry  
Mutual of Omaha Companies  
Dr. and Mrs. Martin Nachman  
Mr. William Nadelhaft  
Nahant Garden Club  
National Gypsum Company  
National Music Publishers' Association, Inc.  
National Town Meeting-Kennedy Center  
Mr. and Mrs. Henry A. Naylor, Jr.  
Needham Garden Club  
Mr. and Mrs. Neely  
Mr. and Mrs. Jerome J. Neff  
Nelson Foundation  
Mrs. Donald W. Nelson  
Mr. John Netzky  
Mr. William Netzky  
Mr. G. Neubauer  
New York Extract Company  
New York Telephone  
Mrs. Fred C. Newcombe  
Mr. and Mrs. Jerry C. Newell  
Mrs. Vivian Harbold Newlin  
Mr. and Mrs. Jesse D. Newman  
Miss Peggy Locke Newman  
Niagara Mohawk Power Corporation  
Mr. P. K. Nicholas  
Mrs. Robert C. Nicholas, III  
Miss Lolita Berns Nichols  
Mr. and Mrs. Carl V. Nitze  
Mrs. Alexander Niven  
Noble Foundation  
Norcliffe Fund  
Mr. Dale Nordquist  
Mr. J. N. Nordstrom  
Mr. and Mrs. Neil Norry  
North Shore Garden Club of Massachusetts  
Northern Natural Gas Company  
Northwest Area Foundation  
Mr. Gary Norton  
Mrs. George E. Norton  
Mr. Kalman Novak  
The Noxell Foundation, Inc.  
Mr. and Mrs. John C. Noyes  
Mr. Carl R. Nutzhorn  
Oates, Austin & McGrath, Attorneys at Law  
Miss Margaret Oatman  
Ober Charitable Foundation

Mrs. J. Hambleton Ober  
Mr. and Mrs. Leon J. Obermayer  
Mr. Joseph S. Oettinger  
Mr. and Mrs. A. R. Ohlinger  
Michael Ohnmacht Stained Glass Studio  
Dr. Gaylord W. Ojers  
Miss Jane O'Keefe  
Mrs. Suzanne Olds  
Mr. and Mrs. Stuart G. Oles  
Olin Corporation Charitable Trust  
Olympia Investment Corporation  
Omaha Opera Company, Inc.  
Omaha Symphony Association  
Miss Jean Omelchuck  
Mr. Ronald Ong  
Dr. Norman Ethan Opas  
Opera Action of the South Peninsula  
Mr. David J. Oppenheim  
Mrs. Monroe Oppenheim  
Mr. Jerome E. Ornsteen, Esq.  
Miss Helene Osgood  
Mr. William B. Osgood  
Mr. Samuel Oshiver  
Mr. Steven L. Osterweis  
Louise L. Ottinger Charitable Trust  
Ouachita Baptist University  
Mr. and Mrs. Mandell J. Ourisman  
Mrs. James Owen  
Mr. and Mrs. Kenneth Owen  
Miss Audrey Owings  
Ozzie's Shoes  
PHH Foundation, Inc.  
Mr. and Mrs. Harold Pabst  
Pacific Gas and Electric Company  
Miss Elizabeth C. G. Packard  
Mrs. Walter Paepcke  
Page Airways, Inc.  
Ruth Page Foundation  
Mr. William Pagenstenger  
Mr. and Mrs. R. S. Painter  
Joseph Palanker & Sons  
Mr. James Palazzi  
Mrs. Benjamin Paley  
Mrs. F. J. Pallischeck  
Mr. and Mrs. Guido P. Palma  
Palmer Fish Company  
Mr. and Mrs. Rocco Palozzola  
Pants 'n Stuff Shed House  
Mrs. Haven Parker  
Mr. and Mrs. James Reid Parker  
Mrs. William A. Parker  
Parking Management, Inc.  
Mrs. Nellie K. Parsons  
Miss Nina J. Pashley  
The Martin Paskus Foundation, Inc.  
Mr. and Mrs. William Passano  
Mr. Robert L. Paterson  
Miss Dorothy R. Paton  
Mr. and Mrs. Neil Paton

Mr. and Mrs. Woolvin Patten  
Mrs. Ernest Patty  
Mr. Henry Douglas Paxton  
Mrs. William L. Payson  
Mr. and Mrs. Carl Pearson  
Mr. Lionel Pearson  
Mr. and Mrs. Norman Holmes Pearson  
Peat, Marwick, Mitchell & Company  
Miss Gertrude L. Peet  
Peirce of Peterborough, Inc.  
Mrs. Edward L. Peirson  
Mr. Bernard B. Pelly  
Mrs. Willard D. Pendleton  
Mr. and Mrs. D. F. Pennell  
Mr. and Mrs. John G. A. Pennink  
Pennwalt Corporation, Pharmaceutical Division  
Mr. and Mrs. Isaac Pepp  
Mr. and Mrs. Louis Pepper  
Miss Theresa Elizabeth Perez  
Y. Ramon Perez, M. D.  
Performing Arts Council  
Music Center of Los Angeles County  
Mr. and Mrs. John Perine  
Mrs. Shirley Perlstein  
Mr. and Mrs. Henry Ten Eyck Perry  
Mrs. Duane L. Peterson  
Mr. William Petschek  
Dr. and Mrs. Daniel S. Pettee  
Petty, Andrews, Tufts & Jackson  
Mr. Charles Pfeffer  
Mr. Henry W. Pfeiffer  
Mrs. Patricia Phelps  
Mrs. Robert C. Phelps  
Philadelphia National Bank  
Dr. Mary K. Philips  
Phillips County Community College  
Miss Marian H. Phillips  
Phoenix Clearing House Association  
Physicians Consulting Laboratories  
Mr. John G. Pickard  
Miss Catharine W. Pierce  
The Harold Whitworth Pierce Charitable Trust  
Mr. and Mrs. Henry Pierce, Jr.  
Mr. and Mrs. John Pierce  
Mrs. Laurence A. Pierce  
Mr. and Mrs. George W. Pierson  
Mrs. Drury A. Pifer  
Mr. Charles M. Pigott  
Pine Bluff Public Schools  
Mrs. Sumner Pingree  
Mrs. James D. Pinkerton  
Mr. and Mrs. David H. Pinkney  
Mrs. Donald L. Pipkin  
Mr. and Mrs. Lachlan Pitcairn  
Mr. Michael Pitcairn  
Mrs. Raymond Pitcairn  
Dr. and Mrs. Hal W. Pittman



Mr. Richard Pixley  
 Mr. Francis T. P. Plimpton, Jr.  
 Mr. George Ames Plimpton  
 Mr. Oakes Plimpton  
 Mrs. Pauline Ames Plimpton  
 Dr. and Mrs. Irving M. Polayes  
 Mr. A. B. Polinsky  
 Mr. and Mrs. Joseph Pollock  
 PONCHO  
 A. H. Pond Company, Inc.  
 Mr. J. C. Pope  
 Mr. and Mrs. David E. Porter  
 Mrs. Pricilla E. Potter  
 Dr. and Mrs. Jack E. Presberg  
 Mrs. Lewis E. Prestage  
 Mr. William M. Preston  
 Mrs. Robert W. Preucel  
 Mr. and Mrs. Andrew Price, Jr.  
 Miss Margaret Price  
 Rowe and Eleanor Price Foundation  
 T. Rowe Price Associates, Inc.  
 Mrs. Peter Prichett  
 Mrs. Eccles V. Pridgen, Jr.  
 Mrs. W. A. Pries  
 Mrs. MacMillan Pringle  
 Printed in Aspen  
 Prudential Insurance Company  
 of America  
 Psi Iota Xi Sorority,  
 Alpha Lambda Chapter  
 Mr. and Mrs. George Pugh  
 Mrs. George Putnam, Sr.  
 William Lowell Putnam Prize Fund  
 for Promotion of Scholarship  
 Q.R.S. Music Rolls, Inc.  
 Mr. Stanley H. Queler  
 Captain Robin L. Quigley, USN  
 Mr. M. D. Quinlan  
 Mr. and Mrs. Martin Quinn  
 Mrs. Edith S. Quintana  
 Mr. and Mrs. L. M. Rachofsky  
 Dr. and Mrs. Patrick A. Ragen  
 Mr. David A. Rahm  
 Mr. and Mrs. Norman F. Ramsey  
 Mr. and Mrs. George H. Rand  
 Mr. and Mrs. O. S. Rasmussen  
 Mr. and Mrs. Arthur Rathjen  
 Mr. Randolph S. Rothschild  
 A. C. Ratshesky Foundation  
 Mr. and Mrs. Eustis F. Rawcliffe  
 Mr. Frederick G. Ray  
 Miss Mary M. Raymond  
 Mrs. Howard Rea  
 Real Estate Affiliates  
 Real Estate Board of Rochester  
 Mr. and Mrs. Paul W. Redfield  
 Miss Gertrude Redheffer  
 Mrs. Jack Reece

Mrs. Ray J. Reigeluth  
 Mr. and Mrs. Robert S. Reigeluth  
 Mrs. Robert L. Reinecke  
 Reliance Insurance Companies  
 Foundation  
 Miss Mary W. Renoll  
 Mrs. Walter E. Rex, Jr.  
 Mrs. Medford B. Reynolds  
 Rhode Island Federation  
 of Garden Clubs, Inc.  
 Mr. and Mrs. Alan R. Rhodes  
 Mr. and Mrs. Benjamin Rice  
 Mrs. Gertrude H. Rice  
 Richard & Holland Corporation  
 Mr. and Mrs. Philip Richman  
 Mr. Ralph Riehle  
 Dr. and Mrs. James Rintoul  
 Mr. Martin Riskin  
 Mr. Samuel H. Ritterman  
 Riverside Book Bindery  
 Mr. and Mrs. Francis S. Rivett  
 Mr. and Mrs. Don J. Robbins  
 Mr. and Mrs. F. M. Robbins  
 Mrs. Eugene L. Roberts, Jr.  
 Mr. James D. Robertson  
 Robfogel Mill Andrews Corporation  
 Mr. and Mrs. Nathan J. Robfogel  
 Mrs. Anne Grosvenor Robinson  
 Mr. Dwight E. Robinson, Jr.  
 Mr. and Mrs. Halbert B. Robinson  
 Mr. and Mrs. Larry Robinson  
 Robson House, Inc.  
 Mr. and Mrs. Wylie S. Robson  
 S. B. Roby Charitable Trust  
 Mr. William S. Roby  
 Rochester Acoustical Corporation  
 Rochester Clearing House Association  
 Rochester Gas & Electric  
 Rochester Industrial Supplies  
 Rochester Lodge 113  
 Royal Order of Moose  
 Rockefeller Brothers Fund  
 Rockefeller Foundation  
 Mrs. Jeannette E. Rockefeller  
 Rodgers & Hammerstein Foundation  
 Mr. and Mrs. John A. Rodgers  
 Mrs. E. Ruth Rodin  
 Miss Elizabeth Rogan  
 Mr. Clinton R. Rogers  
 Mrs. Jered H. Rohr  
 Mrs. G. Frederick Roll  
 Estate of Esther Katz Rosen  
 Mr. and Mrs. William Rosen  
 Mr. and Mrs. Edwin A. Rosenberg  
 Mrs. Henry A. Rosenberg  
 Mr. and Mrs. Jerome Rosenfield  
 Mr. Lessing J. Rosenwald  
 Mrs. Lessing J. Rosenwald

Mr. and Mrs. Charles W. Ross  
 Mrs. Arthur E. Roswell  
 Mr. and Mrs. Edward I. Rothchild  
 Mr. and Mrs. Randolph S. Rothschild  
 Mr. and Mrs. William D. Rourke  
 The Rouse Company  
 Mrs. George R. Rowland  
 Mr. and Mrs. Craig M. Rowley  
 Rowntowner Motor Inn  
 Mr. and Mrs. O. Cedric Rowntree  
 Mr. and Mrs. Nathan Rubinson  
 Helena Rubinstein Foundation, Inc.  
 Ruder and Finn, Inc.  
 Mr. and Mrs. Robert E. Ruggles  
 Mr. and Mrs. Lewis Rumford, II  
 Mrs. Arnold S. Rummelsburg  
 Rumrill-Hoyt, Inc.  
 Mrs. A. Lloyd Russell  
 Mrs. Edward T. Russell  
 Mrs. Imogene F. Rutkowski  
 Mr. J. E. Ryan, Jr.  
 Mrs. John Barry Ryan  
 Miss Helen G. Ryder  
 SCM Corporation  
 Sabbatini Sport, Inc.  
 Mr. and Mrs. James W. Sabol  
 Mr. Nelson B. Sackett, Jr.  
 Mr. and Mrs. Leon W. Sage  
 St. Louis Clearinghouse Association  
 The St. Louis Post-Dispatch Foundation  
 St. Moritz Lodge  
 Salt River Project  
 Miss Ruth Salter  
 Mrs. Richard Saltonstall  
 Sakowitz  
 Mr. Martin Sameth  
 San Diego Federal Savings and  
 Loan Association  
 San Francisco Opera Guild  
 San Francisco Symphony Foundation  
 San Jose Unified School District  
 Miss Nancy R. Sanchez  
 Miss Evelyn W. Sanger  
 Mr. Herman Sarkowsky  
 Dr. and Mrs. William K. Sata  
 Dr. and Mrs. Bernard Saturen  
 Mr. and Mrs. G. R. Saunders  
 Mr. and Mrs. Stephen Saunders  
 Savings Bank of Baltimore  
 Mr. and Mrs. Gene Sawin  
 Scandinavian Design  
 Dr. and Mrs. R. E. Schaefer  
 Mr. and Mrs. George S. Schairer  
 Miss Mathilde Schanbacher  
 Dr. and Mrs. Jay Schecter  
 Mr. and Mrs. C. Newton Schenck  
 Scherman Foundation, Inc.  
 Schiffer & Garfield

Schlage Lock Company  
 Mr. Jacques T. Schlenger  
 Schluderberg Foundation, Inc.  
 Mr. Donald Schmechal  
 Mr. Robert D. Schmidt  
 Mr. C. Richard Schneible  
 Dr. and Mrs. Roland Schnitt  
 Louis R. Schoolman, M.D.  
 Drs. Felix & Suzanne Schrenk  
 Mr. and Mrs. Leo Schultz  
 Mr. Donald S. Schwabacher  
 Mr. and Mrs. Wayne Schwager  
 Miss Pamela Schwitter  
 Miss Doris Schworer  
 Scituate Garden Club  
 Mr. and Mrs. Donald B. Scott  
 Mrs. John Scott  
 Josephine Stedem Scripps Foundation  
 Scurlock Foundation  
 Sea-Land Service, Inc.  
 Sears Roebuck and Company  
 Sears, Roebuck Foundation  
 Seattle Opera Guild  
 Seattle Symphony Women's Association  
 Mr. Robert E. Seaver  
 Mr. John C. Selby  
 Mr. Martin Selig  
 Mr. and Mrs. Robert Selkirk  
 Mr. Robert B. Semple  
 Dr. Victor I. Sendax  
 Mr. Ivan Serebrakian  
 Mr. and Mrs. Stephen Serlin  
 Captain and Mrs. J. E. Service  
 Mrs. Janet Sessions  
 Dr. and Mrs. Buel L. Sever  
 Mr. and Mrs. Charles W. Shaeffer  
 Shapiro Brothers Charitable Foundation,  
 Inc.  
 Mr. and Mrs. Harvey Shapiro  
 Mr. Dudley Sharp  
 Dr. and Mrs. Samuel Shatkin  
 Shaw Construction Company  
 Mr. and Mrs. R. C. Shaw  
 Mrs. Del Shelley  
 Mr. James P. Shenfield  
 Mr. Brooks Shepard, Jr.  
 Mr. Samuel G. Shepherd  
 Dr. and Mrs. Allen Sher  
 Sheridan Foundation  
 Mr. Solomon Sherman  
 Shell Companies Foundation, Inc.  
 Shirt Shack of Aspen  
 Mr. and Mrs. Richard M. Shohet  
 Mr. Morris Shoman  
 Mr. and Mrs. Donald Shopiro  
 Mrs. Eleanor Shopiro  
 Shubert Foundation, Inc.  
 Mr. Alan Shulman

Dr. Carl Swan Shultz  
 Mr. Christopher D. Sickels  
 Mr. and Mrs. P. R. Siclari  
 Mr. and Mrs. Adrian Siegel  
 Mrs. Edward Siegel  
 Mr. Howard Sievers  
 Mr. and Mrs. Myron E. Sildon  
 Mrs. Benjamin B. Silesky  
 Mr. Fred R. Silverstein  
 Mr. and Mrs. Saul Silverstein  
 Mr. and Mrs. Bruce Simonds  
 Mr. and Mrs. Langdon Simons  
 Mr. W. Hunter Simpson  
 Mrs. Leland W. Singer  
 Sirpos  
 Sisler-McFawn  
 Mr. Richard Car Skaden  
 Mr. and Mrs. Robert D. Skerritt  
 Mr. and Mrs. D. E. Skinner  
 Mr. David Skinner  
 Mr. Paul Skuntz  
 Mr. and Mrs. Joseph E. Slater  
 Mr. David R. Slemmon  
 Alfred P. Sloan Foundation  
 Dr. and Mrs. Isadore Slovin  
 Colonel and Mrs. C. Haskell Small  
 Mr. and Mrs. David Small  
 Mr. and Mrs. A. V. Smith  
 Miss Evelyn M. Smith  
 Dr. Francis Hayward Smith  
 Mr. and Mrs. Harry Smith  
 Miss Joan M. Smith  
 Mr. Lawrence R. Smith  
 Miss Margaret C. Smith  
 Mrs. Nancy Morgan Smith  
 Dr. and Mrs. Othello D. Smith  
 Mr. Paul M. Smith  
 Mr. and Mrs. Paul R. Smith  
 Robert Paul and Anabel Smith  
 Mr. Si Smith  
 Mr. and Mrs. Willard Smith  
 Mrs. William B. Snow  
 Snowflake Lodge  
 Mrs. John C. Snyder  
 Mr. and Mrs. Elias M. Solomon  
 Mr. and Mrs. Lemuel Solomon  
 Mr. Milton D. Solomon  
 Miss Renee Myers Solomon  
 Mr. L. A. Soper, Jr.  
 Souper Ltd.  
 South Bakersfield Kiwanis Club  
 Mr. J. Peter Spang, III  
 Mrs. Anne Sparks  
 Mr. and Mrs. A. H. Spear  
 Mrs. William G. Speed, III  
 Mr. and Mrs. Lester B. Speiser  
 Mr. and Mrs. Lester B. Speier  
 Girard L. Spencer Scholarship Gifts

Mrs. Kenneth Aldred Spencer  
 Mrs. Victoria H. Sperry  
 Mrs. Mary A. Spilhaus  
 Elliott White Springs Foundation  
 Miss Olive T. Sprong  
 Squibb Corporation  
 Stadler, Shively & Scopa  
 Mr. Malcolm Stamper  
 Mrs. John H. Stanley  
 Mrs. John T. Stanley  
 Honorable Stacey Standley  
 Mr. Edgar Stanton, Jr.  
 Mrs. Robert F. Stanton  
 Star Supermarkets, Inc.  
 Mrs. Judith Thomas Stark  
 Starr Foundation  
 Mr. and Mrs. Dan Starr  
 The Steak Pit  
 Stebbins-Anderson Company, Inc.  
 Steele-Reese Foundation  
 Alan and Ruth Stein Foundation  
 Mr. and Mrs. Henry L. Stein  
 Mr. Robert D. Steiner  
 Mr. and Mrs. Ellis Stephens  
 Dr. and Mrs. Harry Sterling  
 Mr. Edgar B. Stern  
 Mr. Herbert M. Stern  
 Mr. and Mrs. Brooks Stevens, Jr.  
 Miss Holly Stevens  
 Mr. and Mrs. John B. Stevens  
 Mr. and Mrs. John E. Stevens  
 Mr. John P. Stevens, III  
 Mr. and Mrs. Joseph E. Stevens, Jr.  
 Nathaniel and Elizabeth P. Stevens  
 Foundation  
 Mr. and Mrs. Robert C. Stevens  
 Mrs. Ruth Bovey Stevens  
 Mrs. William E. Stevenson  
 The Stew Pot, Inc.  
 Mrs. R. H. Steyer  
 Mr. and Mrs. Arthur V. Stiffey  
 Mrs. William B. Stimson  
 Mrs. Anne G. Stine  
 Dr. and Mrs. George F. Stocker  
 Mr. and Mrs. Harold Stone and Family  
 Mr. Sidney Stoneman  
 Mrs. Claudia Stoop  
 \*Mrs. Edith W. Storke  
 Stormy  
 Mr. & Mrs. David M. Strassenburgh  
 Miss Barbara M. Stratford  
 Straus Foundation, Inc.  
 Aaron Straus and Lillie Straus  
 Foundation, Inc.  
 Mr. and Mrs. John W. Straus  
 Mr. William K. Street  
 Mr. Harry M. Strong  
 Dr. William D. Stroud

Mr. and Mrs. Joseph C. Stumpf  
Stutsman-Gerbaz, Inc.  
Mr. Jack Sukin  
William Matheus Sullivan  
Musical Foundation, Inc.  
Foundation, Inc.  
Benjamin and Hedwig Sulzle  
Mr. Frederick Sundermann  
Sunset Ridge—Middlefort Association  
of Parents and Teachers  
Mrs. Henry Sutro  
Mr. Robert M. Sutton  
Mr. and Mrs. Paul S. Swartz  
Mrs. Edward C. Sweeney  
Mr. and Mrs. John E. Swett  
Mrs. Raymond F. Swett  
Miss Emma Belle Swift  
Mrs. Lind Swoboda  
Sybron Corporation Community Fund  
Mr. and Mrs. Herbert F. Syford  
Mr. and Mrs. James A. Sykes  
Mrs. D. A. Symmes  
Mr. and Mrs. Robert J. Symon  
Mr. and Mrs. Raymond H. Synnesvedt  
Syntex Scientific Systems  
Syracuse China Corporation  
Syracuse Clearinghouse Association  
Syroco, Division of Dart Industries  
Mr. Chinin Tana  
Mr. and Mrs. George Taylor  
Dr. and Mrs. Holland R. Taylor, Jr.  
Telluride Mountaineering School  
T. L. L. Temple Foundation  
Temkin Standard Dental  
Terese David of Aspen  
Mr. and Mrs. E. Malcolm Terhume, Jr.  
Terminal Musical Supply, Inc.  
Mr. & Mrs. Glenn H. Thacker  
Mrs. Margaret B. Thayer  
Mr. and Mrs. Bertram D. Thomas  
Miss Ethel Dent Thomas  
Joseph A.-Martha P. Thomas  
Foundation  
Mrs. Charles W. Thomasson  
Mr. and Mrs. Kent L. Thompson  
Mrs. Raymond L. Thompson  
Mr. Robert E. Thompson  
Mr. and Mrs. John L. Thorndike  
Mrs. W. L. Thrailkill  
The Thrift Shop  
Thurston Charitable Foundation  
Mrs. Adelaide Tinker  
Mr. and Mrs. Michael Tinkham  
Mr. and Mrs. William E. Tinnay  
Tobin Foundation  
Tobin Packing Foundation  
Mrs. Dorothy Shaw Toland  
Mr. Harry F. Toler  
Mrs. Henry W. Toll, Jr.

Tom's Market  
Tom Mix Flying School Clothiers  
The Tom Thumb Gallery  
Toro's of Aspen  
Mr. and Mrs. Mario Torre  
Mr. and Mrs. R. B. Town  
Transamerica Corporation  
Mrs. James D. Trask  
Mr. George W. Traver  
Tropel, Inc.  
Truland Foundation  
Mr. and Mrs. Christopher Tunnard  
Mrs. P. E. Turner  
Mr. and Mrs. R. Marsden Tuthill  
Mrs. Emerson Tuttle  
Mr. and Mrs. Howard Tuttle  
Mr. Ray S. Tuttle, Jr.  
Mr. Thomas B. Tuttle  
Mrs. Burton P. Twichell  
Mr. and Mrs. Morris Tyler  
Stefan Uaelin's of Aspen  
Dr. and Mrs. George Udvarhelyi  
Uniroyal, Inc.  
United Arts Council of Puget Sound  
United Arts Fund of the Arts Council  
of Erie  
United California Bank  
United States Trust Company  
of New York  
Miss Eleanor S. Upton  
Mrs. Abbot Payson Usher  
Mr. and Mrs. Geri Vagneur  
Valley Foundry and Machine Works  
Valley Kilns  
Mr. Raymond G. Van Diest  
Mrs. J. A. Van Heuven  
Mr. Karl D. Van Hoesen  
Van Leeuwen Advertising  
Ernst D. van Loben Sels-Eleanor Slate  
van Loben Sels Charitable  
Foundation  
Mr. and Mrs. Gerald Van Slyck  
Mrs. Stephen Varnhagen  
Dr. Donald G. Vellek  
Dr. and Mrs. Paul Vetter  
Vibrations  
Mr. Girton Viereck  
Mr. and Mrs. Alexander Vietor  
Mrs. Mordello L. Vincent, Jr.  
Vinmont Foundation, Inc.  
Mrs. F. T. von Rintln  
Mr. E. F. von Seggern  
WBBF Broadcasting Studios  
Miss Miriam Wagenschein  
Mr. Corydon Wagner, III  
Miss Eulalie M. Wagner  
Mr. and Mrs. W. C. Waite  
Mr. and Mrs. Eugene Waith  
Mr. and Mrs. Lewis Waldeck

Mr. and Mrs. Frank Waldo  
Mrs. Ralph H. Wales  
Mrs. Bradford H. Walker  
Mrs. George G. Walker  
Mrs. Kenneth C. Walker  
Miss Mary C. Walker  
Mrs. Talbott Hunt Walker  
Mr. and Mrs. W. Walkinshaw  
Mrs. H. G. Wall  
Dr. and Mrs. Richard C. Wallace  
Miss Frances C. Walsh  
Mr. and Mrs. Robert V. Walsh  
Mrs. Pauline Walters  
Mr. and Mrs. Gilbert H. Ward  
Warren Charitable Trust  
Mr. Maurice Warshaw  
Mr. James C. Warthen, Jr.  
Mrs. Robert G. Washburn  
Washington State Federation of  
Garden Clubs  
Mrs. Simon Wasserman  
Mr. Tedrowe Watkins  
Mr. Richard L. Watson  
Waverly Press, Inc.  
Wax and Wicks  
Mrs. Daniel C. Weary  
Mr. and Mrs. Eugene Webb  
Mr. and Mrs. William B. Webber  
Mrs. Albert Weber  
Mr. and Mrs. Hold Webster  
Miss Kate B. Webster  
Mr. and Mrs. John L. Wehle, Jr.  
Louis A. Wehle Foundation  
Mr. and Mrs. John Weigl  
Mrs. Ralph W. Weilerstein  
Dr. and Mrs. E. David Weinberg  
Dr. and Mrs. Harold Weinstein  
Mr. and Mrs. Max Weinstein  
Dr. and Mrs. Sydney Weinstein  
Dr. and Mrs. Arthur J. Weiss  
Mr. Robert Welborn  
Miss Louise Weller  
Mr. Maynard C. Weller  
Wellesley Garden Study Group  
Wells Fargo Bank  
Miss Margaret M. Welsh  
Mrs. C. Newbold Welsh  
Miss Barbara West  
Westark Community College  
Mr. and Mrs. G. H. Westby  
Weston Garden Club  
Mr. Samuel P. Weston  
Miss Winifred Weter  
Mr. and Mrs. C. Davis Weyerhaeuser  
Ms. M. Bernice Wheeler  
Mr. and Mrs. Ronald Whillock  
Mrs. Johnston White  
Dr. and Mrs. T. T. White  
Mrs. Thomas Raeburn White

Miss Sally W. Whiteley  
Dr. and Mrs. Michael Whiteman  
Whiting-Turner Contracting Company  
Mr. and Mrs. Heinz Widditsch  
Wienerstube Restaurant  
Mr. and Mrs. Robert Wiese  
Mr. and Mrs. Charlton M. Wilder  
Miss Isabel Wilder  
Estate of Dorothy K. Wile  
Dr. and Mrs. R. F. Wilkens  
Mr. Henry Lee Willet  
Dr. and Mrs. James T. Williams  
Mr. Kenneth D. Williams  
Mr. and Mrs. Samuel W. Williams, Jr.  
Mr. T. L. Williams  
Mr. R. Gerald Willse, Jr.  
Mr. Melville E. Willson  
Wilsey Foundation  
Mrs. Charles Wilson  
Elaine and Richard Wilson Foundation  
Miss Janet C. Wilson  
Mrs. J. Richard Wilson  
Mrs. Donald G. Wing  
Mr. Dana Wingate  
Mr. and Mrs. Paul D. Wingate  
Miss Inge Winkler  
The Honorable and Mrs. Harrison  
L. Winter  
Mrs. Gerald S. Wise  
Dr. and Mrs. George Wiswall  
Mrs. Kurt Woerner  
Mr. and Mrs. John B. Wogan  
Mr. and Mrs. Howard A. Wolf  
Dr. and Mrs. Phillip S. Wolf  
Mr. and Mrs. Walter L. Wolf  
Mr. and Mrs. Brian H. Wolfe  
Dr. and Mrs. Irving Wolff  
Dr. and Mrs. Stewart M. Wolff  
Mr. Paul Wolk  
Mrs. Robert Wolter  
Women's Association Minnesota  
The Women's Committee of the  
Cleveland Institute of Music  
Women's Committee Rochester Civic  
Music Association  
The Cornelius A. and Muriel P. Wood  
Charity Fund  
Miss Cynthia Wood  
Mrs. John A. Woodcock  
Woods Charitable Fund, Inc.  
Mr. Frank M. Woods  
Mrs. Fred G. Wooster  
Mr. John N. Worcester  
World-Herald Foundation  
Mrs. Georgia Worthington  
Wright Advertising Agency  
Mrs. Bagley Wright  
Mr. Charles J. Wright  
Mr. Howard S. Wright

Mr. Richard Wright  
Mr. J. V. Wyckoff  
Mr. T. Evans Wyckoff  
Mrs. David E. Wyman  
Wyomissing Foundation, Inc.  
Mr. and Mrs. Sidney A. Yasgur  
Mrs. Willard Yeakel, Sr.  
Young Artists of Aspen  
Young Audiences, Inc.  
Mrs. H. Melvin Young  
Mr. and Mrs. Robert B. Young  
Mr. Robert V. Young  
The Zablow Family  
Zamoiski Company  
Mr. John Zderic  
Mr. and Mrs. Alan Zeigler  
Mr. and Mrs. Zvi Zeitlein  
Mr. Eric A. Zelfiff  
Zellerbach Family Fund  
Mr. J. D. Zellerbach  
Mr. John H. Zenger  
Mr. Wolfgang Ziegast  
Dr. and Mrs. Dewey K. Ziegler  
Mr. and Mrs. Maurice L. Zigmund  
Mr. Robert C. Zimmer  
Dr. and Mrs. Gary Zimmerman  
Mr. Sidney S. Zlothnick  
Mr. Gregory Zoltowski  
Mr. Donald A. Zrebiec  
Mr. George Zurlo, Jr.  
Mr. Jack Zutes

**State Arts Agencies and Regional Coordinators**

*Chairmen and Executive Directors*

**Alabama State Council on the Arts and Humanities**

Mrs. David Roberts, III,  
Former Chairman  
Mr. Aubrey D. Green, Acting Chairman  
M. J. Zakrzewski, Executive Director

**Alaska State Council on the Arts**

Mrs. Lois C. Boochever,  
Former Chairman  
Mrs. Jean Mackin, Chairman  
Roy H. Helms, Executive Director

**American Samoa Arts Council**

Mrs. John M. Haydon, Former Chairman  
Palauni M. Tuiasosopo, Chairman

**Arizona Commission on the Arts and Humanities**

Lewis Ruskin, Chairman  
Mrs. Louise Tester, Executive Director

**The Office of Arkansas State Arts and Humanities**

Dr. Ben Cabell, Former Chairman  
Mrs. J. M. Llewellyn, Chairman  
Dr. Sandra Perry, Executive Director

**California Arts Commission**

William Kent, III, Former Chairman  
Brock Peters, Chairman  
James D. Forward,  
Former Executive Director  
Susan Hooper Billstein,  
Executive Director  
(appointed July 1975)

**The Colorado Council on the Arts and Humanities**

Robert B. Yegge, Chairman  
Robert N. Sheets, Executive Director

**Connecticut Commission on the Arts**

Mrs. Marcia P. Alcorn, Chairman  
Anthony S. Keller, Executive Director

**Delaware State Arts Council**

Polly Buck, Former Chairman  
John E. Derrickson, Chairman  
Mrs. Sophie Consagra,  
Executive Director

**D.C. Commission on the Arts and the Humanities**

Henry Strong, Former Acting Chairman  
Chester Carter, Former Chairman  
Mrs. Vi-Curtis Hinton, Acting Chairman  
Leroy Washington, Acting Director

**Fine Arts Council of Florida**

Tippen Davidson, Former Chairman  
Mr. Ira McKissick Koger, Chairman  
S. Leonard Pas, Jr.,  
Former Executive Director  
Mrs. Anna Price, Acting Director  
(appointed November 1975)

**Georgia Council for the Arts**

Robert G. Edge, Former Chairman  
Mrs. Charles Isabel Watkins, Chairman  
George Beattie,  
Former Executive Director  
John Bitterman, Executive-Director  
(appointed August 1975)

**Insular Arts Council of Guam**

Antonio C. Yamashita, Former Chairman  
Joe R. San Agustin, Chairman  
Mrs. Louis Hotaling, Director

**Hawaii State Commission on Culture and the Arts**

Masaru Yokouchi, Chairman  
Alfred Preis, Executive Director

**Idaho State Commission on Arts and Humanities**

Arthur L. Troutner, Chairman  
Miss Suzanne D. Taylor,  
Executive Director

**Illinois Arts Council**

Bruce Sagan, Chairman  
Michele Brustin, Director

**Indiana Arts Commission**

Dr. Thomas Bergin, Former Chairman  
Mrs. J. Irwin Miller, Chairman  
John Bitterman,  
Former Executive Director  
Cynthia Gehrig, Former Interim Director  
Janet Harris, Executive Director  
(appointed September 1975)

**Iowa State Arts Council**

Wayne A. Norman, Sr., Chairman  
Jack E. Olds, Executive Director

**Kansas Arts Commission**

Phillip Leon, Former Chairman  
Camilla Cave, Chairman  
Jonathan Katz, Executive Director

**Kentucky Arts Commission**

B. Hudson Milner, Chairman  
Miss Nash Cox, Executive Director

**Louisiana State Arts Council**

Mrs. Earl K. Long, Chairman  
Mrs. Edwin H. Blum, President

**Maine State Commission on the Arts and the Humanities**

Leonard M. Nelson, Former Chairman  
Philip Isaacson, Chairman  
(appointed December 1975)  
Alden G. Wilson, Executive Director

**Maryland Arts Council**

Dr. Carl Bode, Chairman  
James Backas, Executive Director

**Massachusetts Council on the Arts and Humanities**

Vernon R. Alden, Chairman  
Miss Louise G. Tate,  
Executive Director

**Michigan Council for the Arts**

Walter R. Boris, Chairman  
E. Ray Scott, Executive Director

**Minnesota State Arts Council**

Mrs. Anne Marie Plunkett,  
Former Chairman  
Walter Prausnitz, Chairman  
Mrs. Ruth Humleker,  
Former Acting Director  
Louis H. Janson,  
Former Executive Director  
John Ondov, Former Acting Director  
Stephen Sell, Executive Director  
(appointed November 1975)

**Mississippi Arts Commission**

Cliff Bingham, Former Chairman  
Dr. W. D. McCain, Chairman  
Mrs. Lida Rogers, Executive Director

**Missouri State Council on the Arts**

David Morton, Former Chairman  
Stanley Goodman, Chairman  
Mrs. Emily Rice, Executive Director

**Montana Arts Council**

Mrs. Franklin Blackmer, Chairman  
David E. Nelson, Executive Director

**Nebraska Arts Council**

Leo A. Daly, Chairman  
Gerald Ness, Executive Director

**Nevada State Council on the Arts**

Merle L. Snider, Chairman  
Merle L. Snider, Former Acting Director  
James Deere, Executive Director

**New Hampshire Commission on the Arts**

Dr. Jere A. Chase, Former Chairman  
R. Alden Burt, Chairman  
John G. Coe, Executive Director

**New Jersey State Council on the Arts**

Alvin E. Gershen, Chairman  
Brann J. Wry, Executive Director

**The New Mexico Arts Commission**

Robert S. Culpeper, Former Chairman  
Mrs. Katy Lou Ely, Former Chairman  
Mrs. James C. Thompson, Chairman  
(appointed November 1975)  
John Wyant, Former Executive Director  
Fred W. Winkelman,  
Former Acting Executive Director  
Bernard Blas Lopez, Executive Director  
(appointed July 1975)

**New York State Council on the Arts**

Seymour Knox, Former Chairman  
Joan Davidson, Chairman  
Eric Larrabee,  
Former Executive Director  
Kent Barwick, Executive Director  
(appointed September 1975)

**North Carolina Arts Council**

Thad C. Stem, Jr., Former Chairman  
Ronald J. Knouse, Chairman  
Halsey North, Executive Director

**North Dakota Council on the Arts and Humanities**

John Hove, Chairman  
Glenn Scott, Program Director

**Ohio Arts Council**

Mrs. Fred (Irma) Lazarus, III,  
Former Chairman  
John Henle, Chairman  
L. James Edgy, Executive Director

**Oklahoma Arts and Humanities Council**

Chester L. Wells, Former Chairman  
Howard McGee, Chairman  
William M. Andres,  
Former Executive Director  
William Jamison, Executive Director  
(appointed October 1975)

**Oregon Arts Commission**

David Rhoten, Chairman  
Terry R. Melton,  
Former Executive Director  
Estella Ehelebe,  
Former Acting Executive Director  
Peter deC. Hero, Executive Director

**Commonwealth of Pennsylvania Council on the Arts**

Jay C. Leff, Former Chairman  
Hiram Hershey, Chairman  
Robert Bernat,  
Former Executive Director  
Otis B. Morse, Executive Director  
(appointed October 1975)

**Institute of Puerto Rican Culture**

Carlos Conde, Chairman  
Luis M. Rodriguez Morales,  
Executive Director

**Rhode Island State Council on the Arts**

Norman Tilles, Former Chairman  
Vincent Buonanno, Chairman  
Mrs. Anne Vermel, Executive Director

**South Carolina Arts Commission**

Terrell Glenn, Former Chairman  
Douglas A. Smith, Chairman  
Rick George, Executive Director

**South Dakota State Fine Arts Council**

Dr. Wayne Knutson, Chairman  
Mrs. Charlotte Carver,  
Executive Director

**Tennessee Arts Commission**

Mrs. Richard Austin, Chairman  
Norman Worrell, Executive Director

**Texas Commission on the Arts and Humanities**

Edward R. Hudson, Jr., Chairman  
Maurice D. Coats, Executive Director

**Utah State Division of Fine Arts**

Dr. Keith M. Engar, Former Chairman  
Mr. Franz Johansen, Chairman  
Wilburn C. West, Former Director  
Mrs. Ruth Draper, Director

**Vermont Council on the Arts, Inc.**

William Schubart, Former Chairman  
Michael Boylen, Chairman  
Peter Fox Smith,  
Former Executive Director  
Ellen McCulluch-Lovell,  
Executive Director

**Virginia Commission on the Arts  
and Humanities**

Peter A. G. Brown, Chairman  
Frank R. Dunham, Executive Director

**Virgin Islands Council on the Arts**

Evon Francois, Former Chairman  
Mrs. Rita L. Forbes, Chairman  
Stephen J. Bostic, Executive Director

**Washington State Arts Commission**

Howard O. Deming, Former Chairman  
Mrs. Peggy Goldberg, Chairman  
James L. Haseltine, Executive Director

**West Virginia Arts and  
Humanities Council**

William M. Davis, Chairman  
Norman Fagan, Executive Director

**Wisconsin Arts Board**

Mrs. Ruth deYoung Kohler, Chairman  
Jerrold Rouby, Executive Director

**Wyoming Council on the Arts**

Adrian Malone, Former Chairman  
Robert Barlow, Chairman  
Michael Haug, Executive Director

*Regional Coordinators*

**Northeastern States**

Connecticut, Maine, Massachusetts,  
New Hampshire, New York,  
Rhode Island, Vermont  
Rudy Nashan, Regional Coordinator

**Mid-Atlantic States**

Delaware, District of Columbia,  
Maryland, New Jersey, Ohio,  
Pennsylvania, Puerto Rico, Virginia,  
Virgin Islands, West Virginia  
Lara Mulholland, Regional Coordinator

**Southeastern States**

Alabama, Florida, Georgia, Kentucky,  
Mississippi, North Carolina,  
South Carolina, Tennessee  
Charles Springman, Regional Coordinator

**South Central States**

Arkansas, Kansas, Louisiana, Missouri,  
Nebraska, Oklahoma, Texas  
Frances T. Poteet, Regional Coordinator

**North Central States**

Illinois, Indiana, Iowa, Michigan,  
Minnesota, North Dakota, South Dakota,  
Wisconsin  
Bertha Masor, Regional Coordinator

**Rocky Mountain States**

Arizona, Colorado, Idaho, Montana,  
New Mexico, Utah, Wyoming  
Terry Melton, Regional Coordinator

**Pacific States**

Alaska, California, Hawaii, Nevada,  
Oregon, American Samoa, Guam,  
Washington  
Dale Kobler, Regional Coordinator

**Staff of the National Endowment for the Arts**

**Office of the Chairman**

*Chairman*

Nancy Hanks

Selena Hoyle  
Marjorielaine Menke

*Staff Assistant*

Fred Lazarus

Robin Clawson  
Jeff Hackler  
Anne Hartzell  
Robin Murphy

*Deputy Chairman*

Michael Straight

Beth Alexiou  
Cynthia Moreno-LaCalle

*Executive Assistant to the Chairman*

John Clark

Julie McClennan

*Congressional Liaison*

Livingston Biddle  
Anne Murphy

James Brookens  
Gay Garth  
Anne Johnson

*Assistant to the Chairman/Press*

Florence Lowe

Virginia Ballenger

Patricia Fisher  
Phillip Kopper  
Ben Ruhe

*General Counsel for the Arts*

Robert Wade

Valerie Adams  
Susan Liberman  
Marigrace Soinski

**Program Development and Coordination**

*Director*

Lawrence L. Reger

Louise Remmey  
Pat Sanders  
Eleanor Snyder

*Bicentennial Coordinator*

William Weld

Jane Blitch  
Lee Fleming

**Program Areas**

**Architecture + Environmental Arts**

*Program Director*

Bill N. Lacy

*Assistant Director*

Robert McNulty

*Assistant Director*

Roy Knight

Helen Brooks  
Joan Campbell  
Chris Chamberlain  
Birch Coffey  
Paul Hildebrand  
Nancy (Robbie) Langham  
Nancy Moore  
Alece Morgan  
Betty Principe  
Pam Stalling  
Susan Wagner  
Merrill Ware

**Federal Design**

*Design Awareness and Education*

Lani Lattin

Jane Clark  
Gail Harper  
Nancy Lucia  
Nancy Moore  
Joan Shantz  
Mary Williams

*Federal Graphics*

Jerry Perlmutter

Cynthia Stana  
Barbara Streett

**Education**

*Program Director*

John Kerr

James Allison  
Michael Blumenthal  
Clark Kellogg  
Jane Paulson  
Stephanie Singer  
Lee Woodbury

**Expansion Arts**

*Program Director*

Vantile Whitfield

*Assistant Director*

Gordon Braithwaite

Greta Graham  
Lizzie Green  
Allen Hile  
Margo Koines  
Henrietta Sanford  
Jennifer Walz

**Literature**

*Program Director*

Leonard Randolph

Lois Moriarty  
Patricia Stuffle  
Knox Turner

**Museums**

*Program Director*

John Spencer

*Assistant Director*

David Ryan

Susan Barton  
Linda Bell  
William Bodine  
Scotty Godfrey  
Donna King  
Lena Luck  
Patricia Pickles  
John Ruddy  
Elizabeth Weil  
Robert Wilson

**Special Projects**

*Program Director*

Stephen Sell

*Assistant Director*  
Stephanie Sills

Marion Dockery  
Debbie Dokken  
David Hawkanson  
Lisa Kuhn  
Rosemary Taromino

*Folk Arts Director*

Alan Jabbour

**Visual Arts**

*Program Director*

Brian O'Doherty

*Assistant Director*

Richard Koshalek

David Bancroft  
Jean Efrom  
Mary Fahey  
Vicki Fern  
Maria Goodwin  
Rodney Goldstein  
Julia Moore Jackson  
Dana Rust  
John Seeley

*Crafts Coordinator*

Elena Canavier

Patrick Fisher

**Office of Federal-State Partnership**

*Program Director*

Clark Mitze

*Assistant Director*  
Donald Dillon

*Assistant Director*  
Phillip Hyde

Pat Abreu  
Marilyn Biggs  
Carolyn Green  
Jean Handsberry  
Constance Lally  
Joanne Pearlstein  
Cyndy Read  
Robin Tryloff

**Office of Performing Arts and Public Media**

*Director*

Polly Buck

Katherine Noonan

**Dance**

*Program Director*

Joseph Krakora  
Don S. Anderson

Robert Altman  
Deece Graham  
Janet Oetinger  
Elaine Parker  
Joan Randolph  
Kriss Schaffer

**Music**

*Program Director*  
Walter Anderson

*Assistant Director*  
Ralph Rizzolo

Nancy Clarke  
Gregg Fisher  
Tonya Gay  
Robert Gordon  
Marjory Hanson  
Susan Hoagland  
Kathy Keffer  
Ted Libbey  
Rose Morgan  
Andrew Wentzel

**Public Media**

*Program Director*  
Chloe Aaron

Paige Amidon  
Ron Green  
Perrin Hurst  
Laura Jevnikar  
Bob Kanter  
Kathy Kline  
Gary Kreisberg  
Nancy Raine  
Gertrude Saleh  
Melissa Widekehr

**Theatre**

*Program Director*  
Ruth Mayleas

Eliza Migdal  
Sandy Schreiber  
David Visser

**Office of the Assistant Chairman/  
Management**

*Assistant Chairman/Management*  
Richard Contee

Georgia Chumas  
Robin Huggins  
Sue Wilbern

*Special Assistant for Policy Systems  
and Analysis*

Thomas Freeman

*Special Assistant*  
Edward Wolfe

**Administration**

*Administrative Officer*  
Robert Sims

Barbara Callander  
Melva Hill  
Earnestine Horne

*Staff Development Officer*  
Kathleen Bannon

*Program Aides*

Therese Allen  
Patricia Angelucci  
Philip Bergstresser  
Delma Beverly  
Sally Bird  
Patricia Chrzanowski  
Dwain Dillard  
Rebecca Fulmer  
Annette Gales  
Diane Gallop  
Eugene Goss  
Deborah Horner  
Ellen Kidder  
Sandra LaBelle  
Lynne Leopold  
Morris Lewis  
Katherine McGregor  
Parthenia Monagan  
Stacey Paleologos  
Linda Peterson  
Elizabeth Strauss  
Susan Wortman

*Interior Design Specialist*  
Herbert Kubli

*Correspondence Supervisor*

Rene Hill

Monica Brady  
Annette Davis  
Margaret DeLartique  
Lois Hamlin  
Mary Martin  
Effie Morton  
Barbara Perdue  
Vera Powell  
Almeta Pratt  
Diane Williams  
David Walter

**Budget**

*Director*  
Jon Yellin

Toni Adelinis  
Tom Castonguay  
Laura Chassy  
Joyce Chisley  
James Ireland  
Norman Kraft  
Joan Walker

**Evaluation**

*Director*  
Chuck Kirk

Carolyn Lee  
Kathy Plowitz

*Audit Liaison*  
Mike Elderkin

**Grants**

*Grants Officer*  
James Thomas

*Assistant Grants Officer*  
Carolyn M. (Sue) Johnson

*Grants Project Officer*  
Wilbur H. Potter

Suzanne-Michele Austin  
Richard G. Belcher  
Michele E. Morris  
Roxann Snyder  
Mary Terhorst

*Applications*  
Ellen Burbank  
Rex D'Costa  
Kathleen M. Gauss  
Lawrence S. Jenkins  
William Junk  
Michael Schneider  
Kathi J. Sheppard  
Stephen A. Stone

*Grants*  
Donna M. McLaughlin  
Robert O. Costin  
Pauline A. Fortune  
Carolyn J. Green  
Kathryn E. Guy  
Geoffrey Henderson  
Linda A. Moore  
Ralph Michael Pezzullo  
John Ruddy  
Melva Skokes  
Ann Sturdevant  
Susan L. Tyykila  
Cantwell Walsh

*Reports & Review*  
Aida R. Schoenfeld  
Carol Brosnan  
Hortorance Fletcher  
Edward J. Foye

**Planning**

*Director*  
Ana Steele

Anne Clark  
Ed Cox  
Madelyn Mailman  
Pam Doong Walsh

**Program Information**

*Director*  
Fannie Taylor

Ludy Biddle  
Iona Croft  
Ann Guthrie  
Robert Hartmann  
David Hausmann  
Janice Johnson  
Jeanne Krohn  
Robert Mackie  
Tim Radford

*Library*  
Chris Morrison  
Mary Pratt

**Research**

*Director*  
Harold Horowitz

Rena Hall

**Secretary to the National Council on  
the Arts**

Luna Diamond

Elizabeth Norwood  
Sue Shanks